



# **Technical Publications**

**Direction 2393233-100  
Revision 1**

## **Volume Viewer and its applications CONFORMANCE STATEMENT for DICOM V3.0**

**(including  
AutoBone,  
Advanced Vessel Analysis,  
Advanced Lung Analysis,  
CT Colonography,  
CardIQ 2002,  
CardEP,  
In Room 3D,  
Volume Viewer)**

**Copyright© 2003 By General Electric Co.**

**Do not duplicate**

## REVISION HISTORY

REV	DATE	REASON FOR CHANGE
A	AUG. 2003	INITIAL REVISION, based on VA2
0	Sept 17, 2003	Reviewed document for Twister MS
1	Sept 27, 2004	Reviewed document for DeepBlue MS



**THIS PAGE LEFT INTENTIONALLY BLANK**

## TABLE OF CONTENTS

<b>1.</b>	<b>INTRODUCTION .....</b>	<b>1-1</b>
1.1	OVERVIEW.....	1-1
1.2	OVERALL DICOM CONFORMANCE STATEMENT DOCUMENT STRUCTURE.....	1-2
1.3	INTENDED AUDIENCE.....	1-3
1.4	SCOPE AND FIELD OF APPLICATION.....	1-4
1.5	IMPORTANT REMARKS.....	1-4
1.6	REFERENCES .....	1-5
1.7	DEFINITIONS.....	1-5
1.8	SYMBOLS AND ABBREVIATIONS.....	1-5
1.9	Terms definitions .....	1-5
<b>2.</b>	<b>NETWORK CONFORMANCE STATEMENT.....</b>	<b>2-1</b>
<b>3.</b>	<b>MEDIA STORAGE CONFORMANCE STATEMENT .....</b>	<b>3-1</b>
<b>4.</b>	<b>CT INFORMATION OBJECT IMPLEMENTATION .....</b>	<b>4-1</b>
4.1	introduction.....	4-1
4.2	CT IOD Implementation.....	4-1
4.3	CT Entity-Relationship Model .....	4-1
4.3.1	ENTITY DESCRIPTIONS.....	4-2
4.3.1.1	Patient Entity Description.....	4-3
4.3.1.2	Study Entity Description.....	4-3
4.3.1.3	Series Entity Description .....	4-3
4.3.1.4	Equipment Entity Description.....	4-3
4.3.1.5	Frame of Reference Entity Description .....	4-3
4.3.1.6	CT Image Entity Description .....	4-3
4.3.1.7	Overlay Entity Description .....	4-3
4.3.1.8	VOI Lookup Table Entity Description .....	4-3
4.3.2	Volume Analysis 2 Mapping of DICOM entities .....	4-3
4.4	IOD MODULE TABLE .....	4-3
4.5	INFORMATION MODULE DEFINITIONS .....	4-4
4.5.1	Common Patient Entity Modules.....	4-5
4.5.1.1	Patient Module.....	4-5
4.5.2	Common Study Entity Modules.....	4-5
4.5.2.1	General Study Module.....	4-6
4.5.2.2	Patient Study Module.....	4-6
4.5.3	Common Series Entity Modules .....	4-7
4.5.3.1	General Series Module.....	4-7
4.5.4	Common Frame Of Reference Entity Modules .....	4-8

4.5.4.1	Frame Of Reference Module .....	4-8
4.5.5	Common Equipment Entity Modules .....	4-9
4.5.5.1	General Equipment Module .....	4-9
4.5.6	Common Image Entity Modules .....	4-9
4.5.6.1	General Image Module .....	4-9
4.5.6.2	Image Plane Module .....	4-10
4.5.6.3	Image Pixel Module .....	4-11
4.5.6.4	Contrast/Bolus Module .....	4-12
4.5.7	Common Overlay Modules .....	4-13
4.5.7.1	Overlay plane module .....	4-13
4.5.8	Common Lookup Table Modules .....	4-13
4.5.8.1	VOI LUT module .....	4-13
4.5.9	General Modules .....	4-14
4.5.9.1	SOP Common Module .....	4-14
4.5.10	CT Modules .....	4-15
4.5.10.1	CT Image Module .....	4-15
<b>4.6</b>	<b>PRIVate data .....</b>	<b>4-17</b>
<b>5.</b>	<b>MR INFORMATION OBJECT IMPLEMENTATION .....</b>	<b>5-1</b>
<b>5.1</b>	<b>introduction .....</b>	<b>5-1</b>
<b>5.2</b>	<b>MR IOD Implementation .....</b>	<b>5-1</b>
<b>5.3</b>	<b>MR Entity-Relationship Model .....</b>	<b>5-1</b>
5.3.1	ENTITY DESCRIPTIONS .....	5-2
5.3.1.1	Patient Entity Description .....	5-3
5.3.1.2	Study Entity Description .....	5-3
5.3.1.3	Series Entity Description .....	5-3
5.3.1.4	Equipment Entity Description .....	5-3
5.3.1.5	Frame of Reference Entity Description .....	5-3
5.3.1.6	MR Image Entity Description .....	5-3
5.3.1.7	Overlay Entity Description .....	5-3
5.3.1.8	VOI Lookup Table Entity Description .....	5-3
5.3.2	Volume Analysis 2 Mapping of DICOM entities .....	5-3
<b>5.4</b>	<b>IOD MODULE TABLE .....</b>	<b>5-3</b>
<b>5.5</b>	<b>INFORMATION MODULE DEFINITIONS .....</b>	<b>5-4</b>
5.5.1	Common Patient Entity Modules .....	5-5
5.5.1.1	Patient Module .....	5-5
5.5.2	Common Study Entity Modules .....	5-5
5.5.2.1	General Study Module .....	5-6
5.5.2.2	Patient Study Module .....	5-6
5.5.3	Common Series Entity Modules .....	5-7
5.5.3.1	General Series Module .....	5-7
5.5.4	Common Frame Of Reference Entity Modules .....	5-8
5.5.4.1	Frame Of Reference Module .....	5-8
5.5.5	Common Equipment Entity Modules .....	5-9
5.5.5.1	General Equipment Module .....	5-9
5.5.6	Common Image Entity Modules .....	5-9
5.5.6.1	General Image Module .....	5-9
5.5.6.2	Image Plane Module .....	5-10
5.5.6.3	Image Pixel Module .....	5-11
5.5.6.4	Contrast/Bolus Module .....	5-12
5.5.7	Common Overlay Modules .....	5-13
5.5.7.1	Overlay plane module .....	5-13
5.5.8	Common Lookup Table Modules .....	5-13

5.5.8.1	VOI LUT module.....	5-13
5.5.9	General Modules.....	5-14
5.5.9.1	SOP Common Module.....	5-14
5.5.10	MR Modules.....	5-15
5.5.10.1	MR Image Module.....	5-15
<b>5.6</b>	<b>PRivate data dictionary .....</b>	<b>5-17</b>
<b>6.</b>	<b>NUCLEAR MEDICINE (NM) INFORMATION OBJECT IMPLEMENTATION .....</b>	<b>6-1</b>
<b>6.1</b>	<b>introduction.....</b>	<b>6-1</b>
<b>6.2</b>	<b>NM IOD Implementation.....</b>	<b>6-1</b>
<b>6.3</b>	<b>NM Entity-Relationship Model .....</b>	<b>6-1</b>
6.3.1	ENTITY DESCRIPTIONS.....	6-2
6.3.1.1	Patient Entity Description.....	6-3
6.3.1.2	Study Entity Description.....	6-3
6.3.1.3	Series Entity Description .....	6-3
6.3.1.4	Equipment Entity Description.....	6-3
6.3.1.5	Frame of Reference Entity Description .....	6-3
6.3.1.6	NM Image Entity Description.....	6-3
6.3.1.7	Overlay Entity Description .....	6-3
6.3.1.8	VOI Lookup Table Entity Description .....	6-3
6.3.1.9	Curve Entity Description .....	6-3
6.3.2	Volume Analysis 2 Mapping of DICOM entities .....	6-3
<b>6.4</b>	<b>IOD MODULE TABLE .....</b>	<b>6-3</b>
<b>6.5</b>	<b>INFORMATION MODULE DEFINITIONS .....</b>	<b>6-4</b>
6.5.1	Common Patient Entity Modules.....	6-5
6.5.1.1	Patient Module.....	6-5
6.5.2	Common Study Entity Modules.....	6-5
6.5.2.1	General Study Module.....	6-6
6.5.2.2	Patient Study Module.....	6-6
6.5.3	Common Series Entity Modules .....	6-6
6.5.3.1	General Series Module.....	6-7
6.5.4	Common Frame Of Reference Entity Modules .....	6-8
6.5.4.1	Frame Of Reference Module .....	6-8
6.5.5	Common Equipment Entity Modules .....	6-9
6.5.5.1	General Equipment Module.....	6-9
6.5.6	Common Image Entity Modules.....	6-9
6.5.6.1	General Image Module .....	6-9
6.5.6.2	Image Pixel Module.....	6-11
6.5.6.3	Multi-Frame Module.....	6-11
6.5.6.4	Frame Pointers Module.....	6-12
6.5.7	Common Overlay Modules.....	6-12
6.5.7.1	Overlay plane module .....	6-12
6.5.7.2	Multi-frame Overlay Module.....	6-13
6.5.8	Common Curve Modules.....	6-13
6.5.8.1	Curve module.....	6-13
6.5.9	Common Lookup Table Modules .....	6-14
6.5.9.1	VOI LUT module.....	6-14
6.5.10	General Modules.....	6-14
6.5.10.1	SOP Common Module.....	6-14
6.5.11	Nuclear Medicine Modules.....	6-15
6.5.11.1	NM/PET Patient Orientation Module .....	6-15
6.5.11.2	NM Image Pixel Module .....	6-15
6.5.11.3	NM Multi-frame Module.....	6-15

6.5.11.4	NM Image Module.....	6-18
6.5.11.5	NM Isotope Module.....	6-20
6.5.11.6	NM Detector Module.....	6-21
6.5.11.7	NM TOMO Acquisition Module .....	6-22
6.5.11.8	NM Multi-gated Acquisition Module .....	6-22
6.5.11.9	NM Phase Module .....	6-23
6.5.11.10	NM Reconstruction Module .....	6-23
<b>7.</b>	<b>PET INFORMATION OBJECT IMPLEMENTATION.....</b>	<b>7-1</b>
<b>7.1</b>	<b>introducTion.....</b>	<b>7-1</b>
<b>7.2</b>	<b>PET IOD Implementation.....</b>	<b>7-1</b>
<b>7.3</b>	<b>PET Entity-Relationship Model .....</b>	<b>7-1</b>
7.3.1	ENTITY DESCRIPTIONS.....	7-2
7.3.1.1	Patient Entity Description.....	7-3
7.3.1.2	Study Entity Description.....	7-3
7.3.1.3	Series Entity Description .....	7-3
7.3.1.4	Equipment Entity Description.....	7-3
7.3.1.5	Frame of Reference Entity Description .....	7-3
7.3.1.6	PET Image Entity Description .....	7-3
7.3.1.7	Overlay Entity Description .....	7-3
7.3.1.8	VOI Lookup Table Entity Description .....	7-3
7.3.2	Volume Analysis 2 Mapping of DICOM entities .....	7-3
<b>7.4</b>	<b>IOD MODULE TABLE .....</b>	<b>7-3</b>
<b>7.5</b>	<b>INFORMATION MODULE DEFINITIONS .....</b>	<b>7-4</b>
7.5.1	Common Patient Entity Modules.....	7-5
7.5.1.1	Patient Module.....	7-5
7.5.2	Common Study Entity Modules.....	7-5
7.5.2.1	General Study Module.....	7-6
7.5.2.2	Patient Study Module.....	7-6
7.5.3	Common Series Entity Modules .....	7-7
7.5.3.1	General Series Module.....	7-7
7.5.4	Common Frame Of Reference Entity Modules .....	7-8
7.5.4.1	Frame Of Reference Module .....	7-8
7.5.5	Common Equipment Entity Modules .....	7-9
7.5.5.1	General Equipment Module.....	7-9
7.5.6	Common Image Entity Modules.....	7-9
7.5.6.1	General Image Module .....	7-9
7.5.6.2	Image Plane Module .....	7-10
7.5.6.3	Image Pixel Module.....	7-11
7.5.7	Common Overlay Modules.....	7-12
7.5.7.1	Overlay plane module.....	7-12
7.5.8	Common Lookup Table Modules .....	7-12
7.5.8.1	VOI LUT module.....	7-12
7.5.9	General Modules.....	7-13
7.5.9.1	SOP Common Module.....	7-13
7.5.10	PET Modules .....	7-14
7.5.10.1	PET Series.....	7-14
7.5.10.2	PET Isotope .....	7-15
7.5.10.3	PET Multi-gated Acquisition.....	7-16
7.5.10.4	NM/PET Patient Orientation.....	7-16
7.5.10.5	PET Image Module.....	7-17
<b>7.6</b>	<b>PRIVate data.....</b>	<b>7-18</b>

<b>8.</b>	<b>SC INFORMATION OBJECT IMPLEMENTATION</b>	<b>8-1</b>
<b>8.1</b>	<b>introduction</b>	<b>8-1</b>
<b>8.2</b>	<b>SC IOD Implementation</b>	<b>8-1</b>
<b>8.3</b>	<b>SC Entity-Relationship Model</b>	<b>8-1</b>
8.3.1	ENTITY DESCRIPTIONS	8-2
8.3.1.1	Patient Entity Description	8-3
8.3.1.2	Study Entity Description	8-3
8.3.1.3	Series Entity Description	8-3
8.3.1.4	Equipment Entity Description	8-3
8.3.1.5	SC Image Entity Description	8-3
8.3.1.6	Overlay Entity Description	8-3
8.3.1.7	VOI Lookup Table Entity Description	8-3
8.3.2	Volume Analysis 2 Mapping of DICOM entities	8-3
<b>8.4</b>	<b>IOD MODULE TABLE</b>	<b>8-3</b>
<b>8.5</b>	<b>INFORMATION MODULE DEFINITIONS</b>	<b>8-4</b>
8.5.1	Common Patient Entity Modules	8-5
8.5.1.1	Patient Module	8-5
8.5.2	Common Study Entity Modules	8-5
8.5.2.1	General Study Module	8-6
8.5.2.2	Patient Study Module	8-6
8.5.3	Common Series Entity Modules	8-7
8.5.3.1	General Series Module	8-7
8.5.4	Common Equipment Entity Modules	8-8
8.5.4.1	General Equipment Module	8-8
8.5.5	Common Image Entity Modules	8-9
8.5.5.1	General Image Module	8-9
8.5.5.2	Image Pixel Module	8-10
8.5.6	Common Overlay Modules	8-12
8.5.6.1	Overlay plane module	8-12
8.5.7	Common Lookup Table Modules	8-12
8.5.7.1	VOI LUT module	8-12
8.5.7.2	Modality LUT module	8-13
8.5.8	General Modules	8-14
8.5.8.1	SOP Common Module	8-14
8.5.9	SC Modules	8-15
8.5.9.1	SC Equipment Module	8-15
8.5.9.2	SC Image Module	8-15
<b>8.6</b>	<b>PRIVate data dictionary</b>	<b>8-16</b>
8.6.1	3D State Attribute Descriptions	8-18
8.6.1.1	General Description	8-18
8.6.1.2	TDRT - 3D Rendering Type	8-18
8.6.1.3	NVRP - Number of Volume Rendering Presets	8-19
8.6.1.4	CVRPN - Current Volume Rendering Preset Number	8-19
8.6.1.5	Volume Rendering Presets Sequence	8-19
8.6.1.6	Preset Name	8-19
8.6.1.7	Opacity Curve X	8-19
8.6.1.8	Opacity Curve Y	8-19
8.6.1.9	NOCP - Number of Opacity Curve Points	8-19
8.6.1.10	Color Curve X	8-19
8.6.1.11	Color Curve Y	8-20
8.6.1.12	NCCP - Number of Color Curve Points	8-20
8.6.1.13	GSA - Gray Scale Applied	8-20
8.6.1.14	VRSF - Volume Rendering Shading Flag	8-20

8.6.1.15	AF - Ambient Factor.....	8-20
8.6.1.16	DF - Diffuse Factor.....	8-20
8.6.1.17	SCF - Specular Contribution Factor.....	8-21
8.6.1.18	SPF - Specular Power Factor.....	8-21
8.6.1.19	Orthogonal Clipping Planes.....	8-21
8.6.1.20	CP - Camera Position.....	8-22
8.6.1.21	CFP - Camera Focal Point.....	8-22
8.6.1.22	CVU - Camera "View Up" Vector.....	8-22
8.6.1.23	RFOV - Rendering Field Of View.....	8-22
8.6.1.24	PPRP - Camera Position.....	8-22
8.6.1.25	3DWW.....	8-22
8.6.1.26	3DWL.....	8-22
8.6.1.27	BBV - Bounding Box Visible.....	8-23
8.6.1.28	ERF - Enhanced Resolution Flag.....	8-23
8.6.1.29	TDRMS - 3D Render Matrix Size.....	8-23
8.6.1.30	TDSSS - 3D Sample Step Size.....	8-23
8.6.1.31	Views Layout.....	8-23
8.6.1.32	Volumes_info.....	8-23
8.6.1.33	Image_UIDs.....	8-23
8.6.1.34	SUV_ScanTime.....	8-23
8.6.1.35	SUV_AdministredTime.....	8-23
8.6.1.36	SUV_MeasuredTime.....	8-24
8.6.1.37	SUV_PostInjectedTime.....	8-24
8.6.1.38	SUV_TracerActivity.....	8-24
8.6.1.39	SUV_PostInjectedActivity.....	8-24
8.6.1.40	SUV_HalfLife.....	8-24
8.6.1.41	SState_Version.....	8-24
8.6.1.42	SegList_Seq.....	8-24
8.6.1.43	SegList_Count.....	8-24
8.6.1.44	SegList_List.....	8-24
8.6.1.45	SegList_Name.....	8-24
8.6.1.46	SegList_Pretty_Name.....	8-24
8.6.1.47	Volume_Filename.....	8-24
8.6.1.48	SegList_Label.....	8-25
8.6.1.49	Bookmark_Seq.....	8-25
8.6.1.50	Bookmark.....	8-25
8.6.1.51	Cursor_position.....	8-25
8.6.1.52	Color_Value_Field.....	8-25
8.6.1.53	Color_Value_Field_Count.....	8-25
8.6.1.54	Views_info.....	8-25
8.6.1.55	View_Slot.....	8-25
8.6.1.56	Wireframe_Size.....	8-25
8.6.1.57	Wireframe.....	8-25
8.6.1.58	Annotation_Size.....	8-25
8.6.1.59	Annotation.....	8-25
8.6.1.60	Slider_State.....	8-25
8.6.1.61	Proto_Name, Proto_Title, Proto_FilmName.....	8-26
8.6.1.62	Proto_Step.....	8-26
8.6.1.63	SegList_Slots.....	8-26
8.6.1.64	VT_Points_Size.....	8-26
8.6.1.65	VT_Points.....	8-26
8.6.1.66	VT_Meas_Size.....	8-26
8.6.1.67	VT_Meas.....	8-26
8.6.1.68	VT_Tree_Size.....	8-26
8.6.1.69	VT_Tree.....	8-26
8.6.1.70	VT_Preset_Size.....	8-26
8.6.1.71	VT_Preset.....	8-26
8.6.1.72	VT_State_Size.....	8-26
8.6.1.73	VT_State.....	8-26
8.6.1.74	Preferences_Size.....	8-26



8.6.1.75	Preferences.....	8-26
8.6.1.76	Volume_ZComb_Filter.....	8-27
8.6.1.77	HTML_Page_Size.....	8-27
8.6.1.78	HTML_Page.....	8-27
8.6.1.79	Camera_Position.....	8-27
8.6.1.80	Slider_Size.....	8-27
8.6.1.81	Slider.....	8-27
8.6.2	3D State Private Dictionary.....	8-27

**9. BASIC TEXT, ENHANCED, AND COMPREHENSIVE STRUCTURED REPORT INFORMATION OBJECT IMPLEMENTATION..... 9-1**

**9.1 IOD MODULE TABLE ..... 9-1**

**9.2 BASIC TEXT, ENHANCED and COMPREHENSIVE SR - INFORMATION MODULE DEFINITIONS 9-1**

9.2.1	Patient Module.....	9-2
9.2.2	General Study Module.....	9-2
9.2.3	Patient Study Module.....	9-2
9.2.4	SR Document Series Module.....	9-3
9.2.5	General Equipment Module.....	9-3
9.2.6	SR Document General Module.....	9-3
9.2.7	SR Document Content Module.....	9-4
9.2.7.1	SR Document Content Descriptions.....	9-5
9.2.8	SOP Common Module.....	9-5

**9.3 Standard Extended and Private Data Attributes..... 9-6**

9.3.1	Private Group GEMS_0039.....	9-6
-------	------------------------------	-----

**9.4 Standard Extended and Private Templates..... 9-6**

9.4.1	Standard Extended Templates.....	9-6
9.4.2	Private Templates.....	9-6
9.4.2.1	Template ID GEMS-AW-VV001 Volume_Viewer_SR_Template.....	9-6

**10. 3D MODEL INFORMATION OBJECT IMPLEMENTATION ..... 10-1**

**10.1 introduction..... 10-1**

**10.2 3D MODEL IOD Implementation..... 10-1**

**10.3 3D MODEL Entity-Relationship Model..... 10-1**

10.3.1	ENTITY DESCRIPTIONS.....	10-2
10.3.1.1	Patient Entity Description.....	10-2
10.3.1.2	Study Entity Description.....	10-2
10.3.1.3	Series Entity Description.....	10-2
10.3.1.4	Equipment Entity Description.....	10-2
10.3.1.5	Private Image Entity Description.....	10-2
10.3.1.6	3D Model Entity Description.....	10-3
10.3.2	Voxtool 2.0 Mapping of DICOM entities.....	10-3

**10.4 IOD MODULE TABLE ..... 10-3**

**10.5 INFORMATION MODULE DEFINITIONS ..... 10-4**

10.5.1	Common Patient Entity Modules.....	10-5
10.5.1.1	Patient Module.....	10-5
10.5.2	Common Study Entity Modules.....	10-5
10.5.2.1	General Study Module.....	10-6
10.5.2.2	Patient Study Module.....	10-6

10.5.3	Common Series Entity Modules .....	10-7
10.5.3.1	General Series Module.....	10-7
10.5.4	Common Equipment Entity Modules .....	10-8
10.5.4.1	General Equipment Module.....	10-8
10.5.5	3D Model Entity Modules .....	10-8
10.5.5.1	Common Private Entity Module .....	10-9
10.5.5.2	Reconstruction Parameter Sequence Module .....	10-10
10.5.5.3	Volumic Data Module.....	10-16
10.5.5.4	Wireframe Module.....	10-20
10.5.6	Common Image Entity Modules .....	10-21
10.5.6.1	General Image Module .....	10-21
10.5.6.2	Image Pixel Module.....	10-21
10.5.7	General Modules.....	10-22
10.5.7.1	SOP Common Module.....	10-22
<b>10.6</b>	<b>PRivate data dictionary .....</b>	<b>10-23</b>

# 1. INTRODUCTION

## 1.1 OVERVIEW

This DICOM Conformance Statement is divided into Sections as described below:

**Section 1 (Introduction)**, which describes the overall structure, intent, and references for this Conformance Statement

**Section 2 (Network Conformance Statement)**, which specifies the GEMS equipment compliance to the DICOM requirements for the implementation of Networking features.

**Section 3 (Media Storage Conformance Statement)**, which specifies the GEMS equipment compliance to the DICOM requirements for the implementation of Media Storage features.

**Section 4 (CT Information Object Implementation)**, which specifies the GEMS equipment compliance to DICOM requirements for the implementation of a CT Information Object.

**Section 5 (MR Information Object Implementation)**, which specifies the GEMS equipment compliance to DICOM requirements for the implementation of a MR Information Object.

**Section 6 (Nuclear Medicine Information Object Implementation)**, which specifies the GEMS equipment compliance to DICOM requirements for the implementation of a Nuclear Medicine Information Object.

**Section 7 (Secondary Capture Information Object Implementation)**, which specifies the GEMS equipment compliance to DICOM requirements for the implementation of a Secondary Capture Information Object.

**Section 8 (PET Information Object Implementation)**, which specifies the GEMS equipment compliance to DICOM requirements for the implementation of a PET Information Object.

**Section 9 (3D Information Object Implementation)**, which specifies the GEMS equipment description of the private implementation of the 3D information Object.

### 1.2 OVERALL DICOM CONFORMANCE STATEMENT DOCUMENT STRUCTURE

The Documentation Structure of the GEMS Conformance Statements and their relationship with the DICOM v3.0 Conformance Statements is shown in the Illustration below.

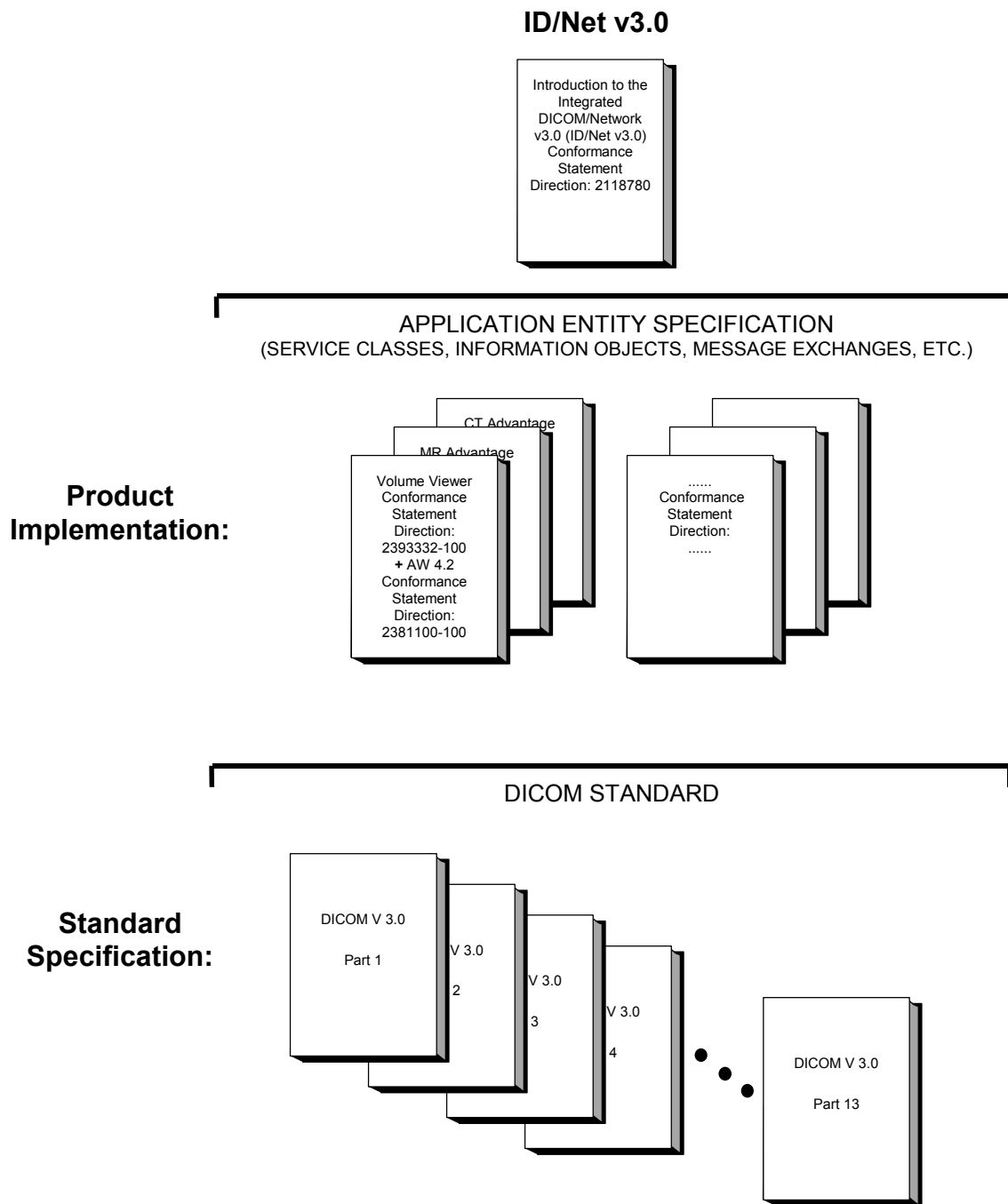

This document specifies the DICOM v3.0 implementation. It is entitled:

*Volume Viewer*  
*Conformance Statement for DICOM v3.0*  
*Direction 2393233-100*

This DICOM Conformance Statement documents the DICOM v3.0 Conformance Statement and Technical Specification required to interoperate with the GEMS network interface. Introductory information, which is applicable to all GEMS Conformance Statements, is described in the document:

*Introduction to the Integrated DICOM/Network v3.0 (ID/Net v3.0)*  
*Conformance Statement*  
*Direction: 2118780.*

This Introduction familiarizes the reader with DICOM terminology and general concepts. It should be read prior to reading the individual products' GEMS Conformance Statements.

The GEMS Conformance Statement, contained in this document, also specifies the Lower Layer communications which it supports (e.g., TCP/IP). However, the Technical Specifications are defined in the DICOM v3.0 Part 8 standard.

For more information including Network Architecture and basic DICOM concepts, please refer to the Introduction.

For the convenience of software developers, there is "collector" Direction available. By ordering the collector, the Introduction described above and all of the currently published GEMS Product Conformance Statements will be received. The collector Direction is:

*ID/Net v3.0 Conformance Statements*  
*Direction: 2117016*

For more information regarding DICOM v3.0, copies of the Standard may be obtained by written request or phone by contacting:

NEMA Publication  
1300 North 17th Street  
Suite 1847  
Rosslyn, VA 22209  
USA  
Phone: (703) 841-3200

### **1.3 INTENDED AUDIENCE**

The reader of this document is concerned with software design and/or system integration issues. It is assumed that the reader of this document is familiar with the DICOM v3.0 Standards and with the terminology and concepts which are used in those Standards.

If readers are unfamiliar with DICOM v3.0 terminology they should first refer to the document listed below, then read the DICOM v3.0 Standard itself, prior to reading this DICOM Conformance Statement document.

*Introduction to the Integrated DICOM/Network v3.0 (ID/Net v3.0)*  
*Conformance Statement*  
*Direction: 2118780*

#### 1.4 SCOPE AND FIELD OF APPLICATION

It is the intent of this document, in conjunction with the *Introduction to the Integrated DICOM/Network v3.0 (ID/Net v3.0) Conformance Statement, Direction: 2118780*, to provide an unambiguous specification for GEMS implementations. This specification, called a Conformance Statement, includes a DICOM v3.0 Conformance Statement and is necessary to ensure proper processing and interpretation of GEMS medical data exchanged using DICOM v3.0. The GEMS Conformance Statements are available to the public.

The reader of this DICOM Conformance Statement should be aware that different GEMS devices are capable of using different Information Object Definitions. For example, a GEMS CT Scanner may send images using the CT Information Object, MR Information Object, Secondary Capture Object, etc.

Included in this DICOM Conformance Statement are the Module Definitions which define all data elements used by this GEMS implementation. If the user encounters unspecified private data elements while parsing a GEMS Data Set, the user is well advised to ignore those data elements (per the DICOM v3.0 standard). Unspecified private data element information is subject to change without notice. If, however, the device is acting as a "full fidelity storage device", it should retain and re-transmit all of the private data elements which are sent by GEMS devices.

#### 1.5 IMPORTANT REMARKS

The use of these DICOM Conformance Statements, in conjunction with the DICOM v3.0 Standards, is intended to facilitate communication with GE imaging equipment. However, **by itself, it is not sufficient to ensure that inter-operation will be successful.** The **user (or user's agent)** needs to proceed with caution and address at least four issues:

- **Integration** - The integration of any device into an overall system of interconnected devices goes beyond the scope of standards (DICOM v3.0), and of this introduction and associated DICOM Conformance Statements when interoperability with non-GE equipment is desired. The responsibility to analyze the applications requirements and to design a solution that integrates GE imaging equipment with non-GE systems is the **user's** responsibility and should not be underestimated. The **user** is strongly advised to ensure that such an integration analysis is correctly performed.
- **Validation** - Testing the complete range of possible interactions between any GE device and non-GE devices, before the connection is declared operational, should not be overlooked. Therefore, the **user** should ensure that any non-GE provider accepts full responsibility for all validation required for their connection with GE devices. This includes the accuracy of the image data once it has crossed the interface between the GE imaging equipment and the non-GE device and the stability of the image data for the intended applications.

Such a validation is required before any clinical use (diagnosis and/or treatment) is performed. It applies when images acquired on GE imaging equipment are processed/displayed on a non-GE device, as well as when images acquired on non-GE equipment is processed/displayed on a GE console or workstation.

- **Future Evolution** - GE understands that the DICOM Standard will evolve to meet the user's growing requirements. GE is actively involved in the development of the DICOM v3.0 Standard. DICOM v3.0 will incorporate new features and technologies and GE may follow the evolution of the Standard. The GEMS protocol is based on DICOM v3.0 as specified in each DICOM Conformance Statement. Evolution of the Standard may require changes to devices which have implemented DICOM v3.0. **In addition, GE reserves the**

**right to discontinue or make changes to the support of communications features (on its products) reflected on by these DICOM Conformance Statements.** The **user** should ensure that any non-GE provider, which connects with GE devices, also plans for the future evolution of the DICOM Standard. Failure to do so will likely result in the loss of function and/or connectivity as the DICOM Standard changes and GE Products are enhanced to support these changes.

- **To be informed of the evolution of the implementation described in this document, the User is advised to regularly check the GE Internet Server, accessible via anonymous ftp (GE Internet Server Address: ftp.med.ge.com, 192.88.230.11).**
- **Interaction** - It is the sole responsibility of the **non-GE provider** to ensure that communication with the interfaced equipment does not cause degradation of GE imaging equipment performance and/or function.

## 1.6 REFERENCES

A list of references which is applicable to all GEMS Conformance Statements is included in the *Introduction to the Integrated DICOM/Network v3.0 (ID/Net v3.0) Conformance Statement, Direction: 2118780.*

The information object implementation refers to DICOM PS 3.3 (Information Object Definition).

## 1.7 DEFINITIONS

A set of definitions which is applicable to all GEMS Conformance Statements is included in the *Introduction to the Integrated DICOM/Network v3.0 (ID/Net v3.0) Conformance Statement, Direction: 2118780.*

## 1.8 SYMBOLS AND ABBREVIATIONS

A list of symbols and abbreviations which is applicable to all GEMS Conformance Statements is included in the *Introduction to the Integrated DICOM/Network v3.0 (ID/Net v3.0) Conformance Statement, Direction: 2118780.*

## 1.9 TERMS DEFINITIONS

In the following conformance statement, the following terms describe the use of each of the DICOM tags. When Volume Analysis is loading DICOM data files, we use the following terms:

- **Ignored:** the software will ignore the value of the tag
- **Used:** the software might use at some point the value of this tag ; the value could be use for computations, for display, or to regenerate thee value of a secondary capture
- **Mandatory:** the software will need a valid value for this tag ; this value will be used for computations and an invalid value will prevent the software to load the data

When Volume Analysis is saving some reformatted or secondary capture images, we use the following terms:

- **Removed:** the tag is removed of the module and will be absent from the data set

- **Generated:** the software will generate a value, generally by computing a new value
- **Copied:** the software will try as much as possible to duplicate the value found in the source images if the value is the same on all the source images ; if the value is not constant, the tag will be absent from the data set if “Ignored” at load or possibly regenerated if “Used” at load



## 2. NETWORK CONFORMANCE STATEMENT

Volume Analysis 2 is a software application designed to be used on the Advantage Windows workstation. This means that networking and media storage features are inherited from this platform. Volume Analysis 2 uses DICOM images to reconstructs 3-dimensional volume. The views of 3-dimensional volumes displayed by the application are saved in DICOM format (Secondary Capture or modality reformatted images). These images can be loaded and displayed by other GEMS applications (such as the Image Viewer).

For a complete description of the networking conformance, refer to the AW 4.1 conformance statement, direction 2340652-100.

Besides, the complete information of a 3-dimensional volume can be saved in DICOM format (3D Model), creating thus a private DICOM Information Object. Such 3D Models can be loaded on Voxeltool at a later date for follow-up processing

The **goal of this document** is to give a detailed description of:

- the DICOM CT IODs that are required to reconstruct a 3-dimensional volume and post processed reformatted CT IODs written by the application (section 4),
- the DICOM MR IODs that are required to reconstruct a 3-dimensional volume and post processed reformatted MR IODs written by the application (section 5),
- the DICOM NM IODs that are required to reconstruct a 3-dimensional volume (section 6),
- the DICOM PET IODs that are required to reconstruct a 3-dimensional volume (section 7),
- the DICOM SC IODs written by the application (section 8),
- the DICOM 3D private IODs that are required to reconstruct a 3-dimensional volume and written by the application (section 9),

Modality	SOP Class	FSR	FSC	Remarks
CT	1.2.840.10008.5.1.4.1.1.2	Yes	Yes	
MR	1.2.840.10008.5.1.4.1.1.4	Yes	Yes	
NM	1.2.840.10008.5.1.4.1.1.20	Yes	No	Limited to "RECON TOMO" objects
PET	1.2.840.10008.5.1.4.1.1.12 8	Yes	Yes	
SC	1.2.840.10008.5.1.4.1.1.7	Yes	No	

3D	1.2.840.113619.4.26	Yes	Yes	Private Object
----	---------------------	-----	-----	----------------

### 3. MEDIA STORAGE CONFORMANCE STATEMENT

Volume Analysis 2 is a software application designed to be used on the Advantage Windows workstation. This means that networking and media storage features are inherited from this platform. Volume Analysis 2 uses DICOM images to reconstructs 3-dimensional volume. The views of 3-dimensional volumes displayed by the application are saved in DICOM format (Secondary Capture or modality reformatted images). These images can be loaded and displayed by other GEMS applications (such as the Image Viewer).

For a complete description of the media storage conformance, refer to the AW 4.2 conformance statement, direction 2381100-100.

Besides, the complete information of a 3-dimensional volume can be saved in DICOM format (3D Model), creating thus a private DICOM Information Object. Such 3D Models can be loaded on Voxeltool at a later date for follow-up processing

The **goal of this document** is to give a detailed description of:

- the DICOM CT IODs that are required to reconstruct a 3-dimensional volume and post processed reformatted CT IODs written by the application (section 4),
- the DICOM MR IODs that are required to reconstruct a 3-dimensional volume and post processed reformatted MR IODs written by the application (section 5),
- the DICOM NM IODs that are required to reconstruct a 3-dimensional volume (section 6),
- the DICOM PET IODs that are required to reconstruct a 3-dimensional volume (section 7),
- the DICOM SC IODs written by the application (section 8),
- the DICOM 3D private IODs that are required to reconstruct a 3-dimensional volume and written by the application (section 9).

Modality	SOP Class	FSR	FSC	Remarks
CT	1.2.840.10008.5.1.4.1.1.2	Yes	Yes	
MR	1.2.840.10008.5.1.4.1.1.4	Yes	Yes	
NM	1.2.840.10008.5.1.4.1.1.20	Yes	No	Limited to "RECON TOMO" objects
PET	1.2.840.10008.5.1.4.1.1.12 8	Yes	Yes	
SC	1.2.840.10008.5.1.4.1.1.7	No	Yes	
3D	1.2.840.113619.4.26	Yes	Yes	Private Object

## **4. CT INFORMATION OBJECT IMPLEMENTATION**

### **4.1 INTRODUCTION**

This section specifies the use of the DICOM CT Image IOD to represent the information included in CT images produced by this implementation. Corresponding attributes are conveyed using the module construct. The contents of this section are:

4.2 - IOD Description

4.3 - IOD Entity-Relationship Model

4.4 - IOD Module Table

4.5 - IOD Module Definition

### **4.2 CT IOD IMPLEMENTATION**

### **4.3 CT ENTITY-RELATIONSHIP MODEL**

The Entity-Relationship diagram for the CT Image interoperability schema is shown in Illustration 4.3-1. In this figure, the following diagrammatic convention is established to represent the information organization:

- each entity is represented by a rectangular box
- each relationship is represented by a diamond shaped box.
- the fact that a relationship exists between two entities is depicted by lines connecting the corresponding entity boxes to the relationship boxes.

The relationships are fully defined with the maximum number of possible entities in the relationship shown. In other words, the relationship between Series and Image can have up to n Images per Series, but the Patient to Study relationship has 1 Study for each Patient (a Patient can have more than one Study on the system, however each Study will contain all of the information pertaining to that Patient).

ILLUSTRATION 4.3-1  
CT IMAGE ENTITY RELATIONSHIP DIAGRAM

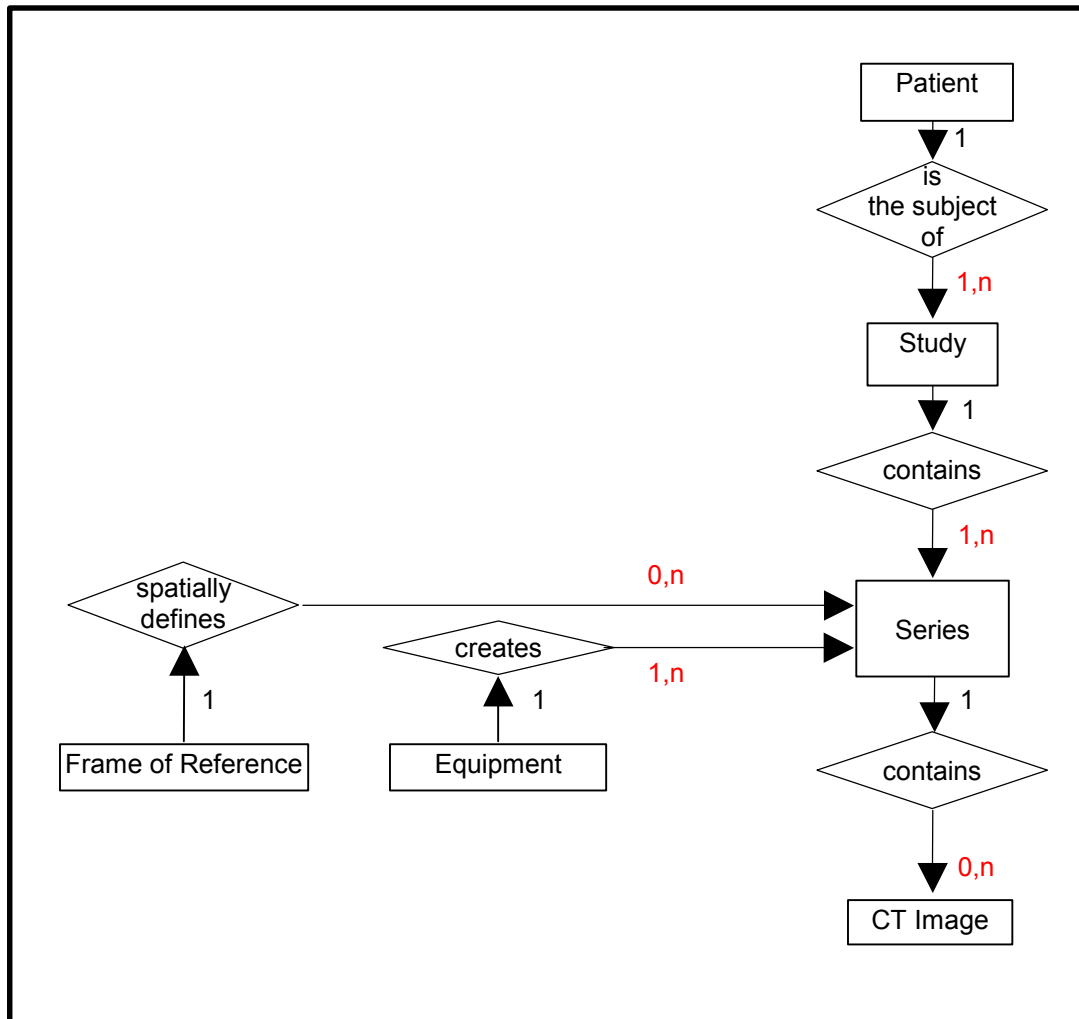

### 4.3.1 ENTITY DESCRIPTIONS

Please refer to DICOM Standard Part 3 (Information Object Definitions) for a description of each of the entities contained within the CT Information Object.

**4.3.1.1 Patient Entity Description**

**4.3.1.2 Study Entity Description**

**4.3.1.3 Series Entity Description**

**4.3.1.4 Equipment Entity Description**

**4.3.1.5 Frame of Reference Entity Description**

**4.3.1.6 CT Image Entity Description**

**4.3.1.7 Overlay Entity Description**

**4.3.1.8 VOI Lookup Table Entity Description**

**4.3.2 Volume Analysis 2 Mapping of DICOM entities**

**TABLE 4.3-1  
MAPPING OF DICOM ENTITIES TO VOLUME ANALYSIS 2 ENTITIES**

<b>DICOM</b>	<b>Volume Analysis 2 Entity</b>
Patient	Patient
Study	Exam
Series	Series
Image	Image
Frame	Not Applicable

**4.4 IOD MODULE TABLE**

Within an entity of the DICOM v3.0 CT IOD, attributes are grouped into related set of attributes. A set of related attributes is termed a module. A module facilitates the understanding of the semantics concerning the attributes and how the attributes are related with each other. A module grouping does not infer any encoding of information into datasets.

Table 4.4-1 identifies the defined modules within the entities which comprise the DICOM v3.0 CT IOD. Modules are identified by Module Name.

See DICOM v3.0 Part 3 for a complete definition of the entities, modules, and attributes.

**TABLE 4.4-1  
 CT IMAGE IOD MODULES**

<b>Entity Name</b>	<b>Module Name</b>	<b>Reference</b>
Patient	Patient	4.5.1.1
Study	General Study	4.5.2.1
	Patient Study	4.5.2.2
Series	General Series	4.5.3.1
	Frame of Reference	4.5.4.1
Equipment	General Equipment	4.5.5.1
Image	General Image	4.5.6.1
	Image Plane	4.5.6.2
	Image Pixel	4.5.6.3
	Contrast/Bolus	4.5.6.4
	CT Image	4.5.10.1
	Overlay Plane	4.5.7.1
	VOI LUT	4.5.8.1
	SOP Common	4.5.9.1

**4.5 INFORMATION MODULE DEFINITIONS**

Please refer to DICOM v3.0 Standard Part 3 (Information Object Definitions) for a description of each of the entities and modules contained within the CT Information Object.

The following modules are included to convey Enumerated Values, Defined Terms, and Optional Attributes supported. Type 1 & Type 2 Attributes are also included for completeness and to define what values they may take and where these values are obtained from. It should be noted that they are the same ones as defined in the DICOM v3.0 Standard Part 3 (Information Object Definitions).

**4.5.1 Common Patient Entity Modules**

**4.5.1.1 Patient Module**

This section specifies the Attributes of the Patient that describe and identify the Patient who is the subject of a diagnostic Study. This Module contains Attributes of the patient that are needed for diagnostic interpretation of the Image and are common for all studies performed on the patient.

**TABLE 4.5-1  
 PATIENT MODULE ATTRIBUTES**

<b>Attribute Name</b>	<b>Tag</b>	<b>Type</b>	<b>Attribute Description</b>
Patient's Name	(0010,0010)	2	Used / Copied
Patient ID	(0010,0020)	2	Used / Copied
Patient's Birth Date	(0010,0030)	2	Used / Copied
Patient's Sex	(0010,0040)	2	Used / Copied
Referenced Patient Sequence	(0008,1120)	3	Ignored / Copied
>Referenced SOP Class UID	(0008,1150)	1C	
>Referenced SOP Instance UID	(0008,1155)	1C	
Patient's Birth Time	(0010,0032)	3	Ignored / Copied
Other Patient IDs	(0010,1000)	3	Ignored / Copied
Other Patient Names	(0010,1001)	3	Ignored / Copied
Ethnic Group	(0010,2160)	3	Ignored / Copied
Patient Comments	(0010,4000)	3	Ignored / Copied

**4.5.2 Common Study Entity Modules**

The following Study IE Modules are common to all Composite Image IODs which reference the Study IE. These Module contain Attributes of the patient and study that are needed for diagnostic interpretation of the image.



**4.5.2.1 General Study Module**

This section specifies the Attributes which describe and identify the Study performed upon the Patient.

**TABLE 4.5-2  
 GENERAL STUDY MODULE ATTRIBUTES**

<b>Attribute Name</b>	<b>Tag</b>	<b>Type</b>	<b>Attribute Description</b>
Study Instance UID	(0020,000D)	1	Mandatory / Copied
Study Date	(0008,0020)	2	Used / Copied
Study Time	(0008,0030)	2	Used / Copied
Referring Physician's Name	(0008,0090)	2	Used / Copied
Study ID	(0020,0010)	2	Used / Copied
Accession Number	(0008,0050)	2	Used / Copied
Study Description	(0008,1030)	3	Used / Copied
Physician(s) of Record	(0008,1048)	3	Ignored / Copied
Name of Physician(s) Reading Study	(0008,1060)	3	Used / Copied
Referenced Study Sequence	(0008,1110)	3	Ignored / Copied
>Referenced SOP Class UID	(0008,1150)	1C	
>Referenced SOP Instance UID	(0008,1155)	1C	
Procedure Code Sequence	(0008,1032)	3	Ignored / Copied
>Code Value	(0008,0100)	1C	
>Code Scheme Designator	(0008,0102)	1C	
>Code Meaning	(0008,0104)	1C	

**4.5.2.2 Patient Study Module**

This section defines Attributes that provide information about the Patient at the time the Study was performed.

**TABLE 4.5-3  
 PATIENT STUDY MODULE ATTRIBUTES**

<b>Attribute Name</b>	<b>Tag</b>	<b>Type</b>	<b>Attribute Description</b>
Admitting Diagnoses Description	(0008,1080)	3	Ignored / Copied
Patient's Age	(0010,1010)	3	Used / Copied
Patient's Size	(0010,1020)	3	Ignored / Copied
Patient's Weight	(0010,1030)	3	Used / Copied
Occupation	(0010,2180)	3	Ignored / Copied
Additional Patient's History	(0010,21B0)	3	Used / Copied

**4.5.3 Common Series Entity Modules**

The following Series IE Modules are common to all Composite Image IODs which reference the Series IE.

**4.5.3.1 General Series Module**

This section specifies the Attributes which identify and describe general information about the Series within a Study.

**TABLE 4.5-4  
GENERAL SERIES MODULE ATTRIBUTES**

<b>Attribute Name</b>	<b>Tag</b>	<b>Type</b>	<b>Attribute Description</b>
Modality	(0008,0060)	1	Used / Copied Defined Terms: CT = Computed Tomography
Series Instance UID	(0020,000E)	1	Mandatory / Generated
Series Number	(0020,0011)	2	Used / Generated
Laterality	(0020,0060)	2C	Ignored / Generated: ""
Series Date	(0008,0021)	3	Used / Generated: current date
Series Time	(0008,0031)	3	Used / Generated: current time
Performing Physicians' Name	(0008,1050)	3	Used / Copied
Protocol Name	(0018,1030)	3	Used / Copied
Series Description	(0008,103E)	3	Used / Generated
Operators' Name	(0008,1070)	3	Used / Copied
Referenced Study Component Sequence	(0008,1111)	3	Ignored / Removed on AW, Generated on CT/MR consoles if PPS feature is activated
>Referenced SOP Class UID	(0008,1150)	1C	
>Referenced SOP Instance UID	(0008,1155)	1C	
Body Part Examined	(0018,0015)	3	Ignored / Copied
Patient Position	(0018,5100)	2C	Used / Copied The Defined Terms are: HFP = Head First-Prone HFS = Head First-Supine HFDR = Head First-Decubitus Right HFDL = Head First-Decubitus Left FFDR = Feet First-Decubitus Right FFDL = Feet First-Decubitus Left FFP = Feet First-Prone FFS = Feet First-Supine
Smallest Pixel Value in Series	(0028,0108)	3	Ignored / Removed
Largest Pixel Value in Series	(0028,0109)	3	Ignored / Removed
Request Attributes Sequence	(0040,0275)	3	Ignored / Copied
>Requested Procedure ID	(0040,1001)	1C	
>Scheduled Procedure Step ID	(0040,0009)	1C	
>Scheduled Procedure Step Description	(0040,0007)	3	
>Scheduled Protocol Code Sequence	(0040,0008)	3	
>>Code Value	(0008,0100)	1C	

>>Code Scheme Designator	(0008,0102)	1C	
>>Code Meaning	(0008,0104)	1C	
Performed Procedure Step ID	(0040,0253)	3	Ignored / Removed on AW, Generated on CT/MR consoles if PPS feature is activated
Performed Procedure Step Start Date	(0040,0244)	3	Ignored / Removed on AW, Generated on CT/MR consoles if PPS feature is activated
Performed Procedure Step Start Time	(0040,0245)	3	Ignored / Removed on AW, Generated on CT/MR consoles if PPS feature is activated
Performed Procedure Step Description	(0040,0254)	3	Ignored / Removed on AW, Generated on CT/MR consoles if PPS feature is activated
Performed Action Item Sequence	(0040,0260)	3	Ignored / Removed
>Code Value	(0008,0100)	1C	
>Code Scheme Designator	(0008,0102)	1C	
>Code Meaning	(0008,0104)	1C	

**4.5.4 Common Frame Of Reference Entity Modules**

The following Frame of Reference IE Module is common to all Composite Image IODs which reference the Frame of Reference IE.

**4.5.4.1 Frame Of Reference Module**

Images should share the same Frame Of Reference UID as a necessary conditions to be in the same 3D model. However, this is not sufficient, because images have also to share the same geometry (be parallel with compatible centers), have the same size, , the same pixel size, the same tilt, the same study ID, the same reconstruction algorithm, the same patient name.

**TABLE 4.5-5  
FRAME OF REFERENCE MODULE ATTRIBUTES**

<b>Attribute Name</b>	<b>Tag</b>	<b>Type</b>	<b>Attribute Description</b>
Frame of Reference UID	(0020,0052)	1	Mandatory / Copied
Position Reference Indicator	(0020,1040)	2	Ignored / Copied

**4.5.5 Common Equipment Entity Modules**

The following Equipment IE Module is common to all Composite Image IODs which reference the Equipment IE.

**4.5.5.1 General Equipment Module**

This section specifies the Attributes which identify and describe the piece of equipment which produced a Series of Images.

As Voxtool can simulate the generation of an image by the scanner, we have chosen to copy this module, but to omit the fields that could be altered by the reformation

**TABLE 4.5-6  
GENERAL EQUIPMENT MODULE ATTRIBUTES**

<b>Attribute Name</b>	<b>Tag</b>	<b>Type</b>	<b>Attribute Description</b>
Manufacturer	(0008,0070)	2	Used / Copied
Institution Name	(0008,0080)	3	Used / Copied
Institution Address	(0008,0081)	3	Ignored / Copied
Station Name	(0008,1010)	3	Used / Copied
Institutional Department Name	(0008,1040)	3	Ignored / Copied
Manufacturer's Model Name	(0008,1090)	3	Used / Copied
Device Serial Number	(0018,1000)	3	Ignored / Copied
Software Versions	(0018,1020)	3	Ignored / Copied
Spatial Resolution	(0018,1050)	3	Ignored / Removed
Date of Last Calibration	(0018,1200)	3	Ignored / Copied
Time of Last Calibration	(0018,1201)	3	Ignored / Copied
Pixel Padding Value	(0028,0120)	3	Ignored / Copied

**4.5.6 Common Image Entity Modules**

The following Image IE Modules are common to all Composite Image IODs which reference the Image IE.

**4.5.6.1 General Image Module**

This section specifies the Attributes which identify and describe an image within a particular series.

**TABLE 4.5-7  
GENERAL IMAGE MODULE ATTRIBUTES**

<b>Attribute Name</b>	<b>Tag</b>	<b>Type</b>	<b>Attribute Description</b>
Image Number	(0020,0013)	2	Used / Generated
Patient Orientation	(0020,0020)	2C	Ignored / Removed See 4.5.6.1.1.1
Image Date	(0008,0023)	2C	Used / Generated: current date
Image Time	(0008,0033)	2C	Used / Generated: current time
Image Type	(0008,0008)	3	Used / Generated. See 4.5.6.1.1.2.
Acquisition Number	(0020,0012)	3	Used / Copied if unique across source series
Acquisition Date	(0008,0022)	3	Used / Copied
Acquisition Time	(0008,0032)	3	Used / Copied

Referenced Image Sequence	(0008,1140)	3	Ignored / Copied
>Referenced SOP Class UID	(0008,1150)	1C	
>Referenced SOP Instance UID	(0008,1155)	1C	
Derivation Description	(0008,2111)	3	Ignored / Removed. See 4.5.6.1.1.3
Source Image Sequence	(0008,2112)	3	Ignored / Removed. See 4.5.6.1.1.3
>Referenced SOP Class UID	(0008,1150)	1C	
>Referenced SOP Instance UID	(0008,1155)	1C	
Images in Acquisition	(0020,1002)	3	Ignored / Removed
Image Comments	(0020,4000)	3	Ignored / Removed
Quality Control Image	(0028,0300)	3	Ignored / Removed
Burned In Annotations	(0028,0301)	3	Ignored / Generated
Lossy Image Compression	(0028,2110)	3	Used / Copied See 4.5.6.1.1.4.
Lossy Image Compression Ratio	(0028,2112)	3	Ignored / Copied

**4.5.6.1.1 General Image Attribute Descriptions**

**4.5.6.1.1.1 Patient Orientation**

Since the coordinates of the image are always written, this field is never present in the created images.

**4.5.6.1.1.2 Image Type**

As an FSC, here are the values that may be sent.

Value 1 has the following value:

- DERIVED identifies a Derived Image

Value 2 has the following value:

- SECONDARY identifies a Secondary Image

Value 3 has the following value:

- REFORMATTED identifies a Reformatted Image

Value 4, if defined, can have the following values:

- MIP identifies a thick Maximum Intensity Projection Image
- MIN IP identifies a thick Minimum Intensity Projection Image
- AVERAGE identifies a thick Average Image
- VOLREN identifies a thick Volume Rendered Image

**4.5.6.1.1.3 Derivation Description and Source Image Sequence**

These tags are not yet used.

**4.5.6.1.1.4 Lossy Image Compression**

Volume Analysis does not use compression when saving images, nor it decompress images. So this field is just copied.

**4.5.6.2 Image Plane Module**

This section specifies the Attributes which define the transmitted pixel array of a two dimensional image plane.

TABLE 4.5-8  
IMAGE PLANE MODULE ATTRIBUTES

Attribute Name	Tag	Type	Attribute Description
Pixel Spacing	(0028,0030)	1	Mandatory / Generated
Image Orientation (Patient)	(0020,0037)	1	Mandatory / Generated
Image Position (Patient)	(0020,0032)	1	Mandatory / Generated
Slice Thickness	(0018,0050)	2	Used / Generated
Slice Location	(0020,1041)	3	Ignored / Removed

#### 4.5.6.2.1 Image Position

The Image Position is treated as the position of the upper left hand corner of the first pixel of the image for images coming from GE (Manufacturer is “GE MEDICAL SYSTEMS”).

Otherwise, the Image Position is treated as the position of the center of the first pixel of the image.

#### 4.5.6.3 Image Pixel Module

This section specifies the Attributes that describe the pixel data of the image.

TABLE 4.5-9  
IMAGE PIXEL MODULE ATTRIBUTES

Attribute Name	Tag	Type	Attribute Description
Samples per Pixel	(0028,0002)	1	Ignored (expect “1”) / Generated “1”
Photometric Interpretation	(0028,0004)	1	Ignored (expect “MONOCHROME2”) / Generated “MONOCHROME2” or “MONOCHROME1”
Rows	(0028,0010)	1	Mandatory (expect from 256 to 1024) / Generated (256, 512, 1024)
Columns	(0028,0011)	1	Mandatory (expect from 256 to 1024) / Generated (256, 512, 1024)
Bits Allocated	(0028,0100)	1	Ignored (expect “16”) / Generated “16”
Bits Stored	(0028,0101)	1	Ignored (expect “16”) / Generated “16”
High Bit	(0028,0102)	1	Ignored (expect “15”) / Generated “15”
Pixel Representation	(0028,0103)	1	Ignored (expect “1”) / Generated “1”
Pixel Data	(7FE0,0010)	1	
Planar Configuration	(0028,0006)	1C	Ignored / Removed (see Samples per Pixels)
Pixel Aspect Ratio	(0028,0034)	1C	Ignored / Removed (Image Plane is mandatory for CT)
Smallest Image Pixel Value	(0028,0106)	3	Ignored / Removed
Largest Image Pixel Value	(0028,0107)	3	Ignored / Removed
Red Palette Color Lookup Table Descriptor	(0028,1101)	1C	Ignored / Removed
Green Palette Color Lookup Table Descriptor	(0028,1102)	1C	Ignored / Removed
Blue Palette Color Lookup Table Descriptor	(0028,1103)	1C	Ignored / Removed

Red Palette Color Lookup Table Data	(0028,1201)	1C	Ignored / Removed
Green Palette Color Lookup Table Data	(0028,1202)	1C	Ignored / Removed
Blue Palette Color Lookup Table Data	(0028,1203)	1C	Ignored / Removed

#### 4.5.6.4 Contrast/Bolus Module

This section specifies the Attributes that describe the contrast /bolus used in the acquisition of the Image.

##### 4.5.6.4.1 Contrast annotation mark (+c)

The “+c” annotation appears if a contrast agent is present ((0018,0010) in the data set) and the Contrast/Bolus Route contains “IV” or something different than “Oral”. This means that if the Contrast/Bolus Route contains “Oral”, the “+c” annotation will not appear.

TABLE 4.5-10  
CONTRAST/BOLUS MODULE ATTRIBUTES

Attribute Name	Tag	Type	Attribute Description
Contrast/Bolus Agent	(0018,0010)	2	Used / Copied
Contrast/Bolus Agent Sequence	(0018,0012)	3	Ignored / Copied
>Code Value	(0008,0100)	1C	
>Coding Scheme Designator	(0008,0102)	1C	
>Code Meaning	(0008,0104)	3	
Contrast/Bolus Route	(0018,1040)	3	Used / Copied
Contrast/Bolus Administration Route Sequence	(0018,0014)	3	Ignored / Copied
>Code Value	(0008,0100)	1C	
>Coding Scheme Designator	(0008,0102)	1C	
>Code Meaning	(0008,0104)	3	
>Additional Drug Sequence	(0018,002A)	3	
>>Code Value	(0008,0100)	1C	
>>Coding Scheme Designator	(0008,0102)	1C	
>>Code Meaning	(0008,0104)	3	
Contrast/Bolus Volume	(0018,1041)	3	Ignored / Copied
Contrast/Bolus Start Time	(0018,1042)	3	Ignored / Copied
Contrast/Bolus Stop Time	(0018,1043)	3	Ignored / Copied
Contrast/Bolus Total Dose	(0018,1044)	3	Ignored / Copied
Contrast Flow Rate(s)	(0018,1046)	3	Ignored / Copied
Contrast Flow Duration(s)	(0018,1047)	3	Ignored / Copied
Contrast/Bolus Ingredient	(0018,1048)	3	Ignored / Copied
Contrast/Bolus Ingredient Concentration	(0018,1049)	3	Ignored / Copied

**4.5.7 Common Overlay Modules**

**4.5.7.1 Overlay plane module**

This section contains Attributes that describe characteristics of an Overlay Plane.

This module is not currently supported by Voxtool products and will be ignored.

**TABLE 4.5-11  
OVERLAY PLANE MODULE ATTRIBUTES**

<b>Attribute Name</b>	<b>Tag</b>	<b>Type</b>	<b>Attribute Description</b>
Overlay Rows	(60xx,0010)	1	Module Unsupported
Overlay Columns	(60xx,0011)	1	Module Unsupported
Overlay Type	(60xx,0040)	1	Module Unsupported
Origin	(60xx,0050)	1	Module Unsupported
Overlay Bits Allocated	(60xx,0100)	1	Module Unsupported
Bit Position	(60xx,0102)	1	Module Unsupported
Overlay Data	(60xx,3000)	1C	Module Unsupported
Overlay Description	(60xx,0022)	3	Module Unsupported
Overlay Subtype	(60xx,0045)	3	Module Unsupported
Overlay Label	(60xx,1500)	3	Module Unsupported
ROI Area	(60xx,1301)	3	Module Unsupported
ROI Mean	(60xx,1302)	3	Module Unsupported
ROI Standard Deviation	(60xx,1303)	3	Module Unsupported
Overlay Descriptor - Gray	(60xx,1100)	3	Module Unsupported
Overlay Descriptor - Red	(60xx,1101)	3	Module Unsupported
Overlay Descriptor - Green	(60xx,1102)	3	Module Unsupported
Overlay Descriptor - Blue	(60xx,1103)	3	Module Unsupported
Overlays - Gray	(60xx,1200)	3	Module Unsupported
Overlays - Red	(60xx,1201)	3	Module Unsupported
Overlays - Green	(60xx,1202)	3	Module Unsupported
Overlays - Blue	(60xx,1203)	3	Module Unsupported

**4.5.8 Common Lookup Table Modules**

**4.5.8.1 VOI LUT module**

This section specifies the Attributes that describe the VOI LUT.

**TABLE 4.5-12  
VOI LUT MODULE ATTRIBUTES**

<b>Attribute Name</b>	<b>Tag</b>	<b>Type</b>	<b>Attribute Description</b>
VOI LUT Sequence	(0028,3010)	3	Ignored / Removed
>LUT Descriptor	(0028,3002)	1C	
>LUT Explanation	(0028,3003)	3	
>LUT Data	(0028,3006)	1C	



Window Center	(0028,1050)	3	Ignored at load (an automatic W/L is computed on the whole series). At save, Generated from the current value used in the saved view.
Window Width	(0028,1051)	1C	Ignored at load (an automatic W/L is computed on the whole series). At save, Generated from the current value used in the saved view.
Window Center & Width Explanation	(0028,1055)	3	Ignored / Removed

#### 4.5.9 General Modules

The SOP Common Module is mandatory for all DICOM IODs.

##### 4.5.9.1 SOP Common Module

This section defines the Attributes which are required for proper functioning and identification of the associated SOP Instances. They do not specify any semantics about the Real-World Object represented by the IOD.

**TABLE 4.5-13  
SOP COMMON MODULE ATTRIBUTES**

Attribute Name	Tag	Type	Attribute Description
SOP Class UID	(0008,0016)	1	Used / Generated
SOP Instance UID	(0008,0018)	1	Used / Generated To generate a unique ID, the process concatenates the Implementation Root UID, serial number, the process ID number, the timestamp and a counter incremented each time.
Specific Character Set	(0008,0005)	1C	Used / Copied Only the "ISO_IR 100" character sets is supported.
Instance Creation Date	(0008,0012)	3	Ignored / Generated: current date
Instance Creation Time	(0008,0013)	3	Ignored / Generated: current time
Instance Creator UID	(0008,0014)	3	Ignored / Removed
Time zone Offset From UTC	(0008,0201)	3	Ignored / Removed
Instance Number	(0020,0013)	3	Used / Generated
SOP Instance Status	(0100,0410)	3	Ignored / Removed
SOP Authorization Date and Time	(0100,0420)	3	Ignored / Removed
SOP Authorization Comment	(0100,0414)	3	Ignored / Removed
Authorization Equipment Certification Number	(0100,0416)	3	Ignored / Removed

**4.5.10 CT Modules**

This Section describes CT Series, Equipment, and Image Modules. These Modules contain Attributes that are specific to CT Image IOD.

**4.5.10.1 CT Image Module**

The table in this Section contains IOD Attributes that describe CT images.

**TABLE 4.5-14  
CT IMAGE MODULE ATTRIBUTES**

<b>Attribute Name</b>	<b>Tag</b>	<b>Type</b>	<b>Attribute Description</b>
Image Type	(0008,0008)	1	See 4.5.10.1.1.1.
Samples per Pixel	(0028,0002)	1	Shall be 1.
Photometric Interpretation	(0028,0004)	1	Ignored (expect "MONOCHROME2") / Generated (write "MONOCHROME2")
Bits Allocated	(0028,0100)	1	Shall be 16.
Bits Stored	(0028,0101)	1	Ignored (expect 16) / Generated (write 16)
High Bit	(0028,0102)	1	Ignored (expect 15) / Generated (write 15)
Rescale Intercept	(0028, 1052)	1	Used (default to -1024 if not found) / Generated
Rescale Slope	(0028,1053)	1	Used / Generated (write 1)
KVP	(0018,0060)	2	Used / Copied
Acquisition Number	(0020,0012)	2	Ignored / Copied
Scan Options	(0018,0022)	3	Used / Copied
Data Collection Diameter	(0018,0090)	3	Used / Copied
Reconstruction Diameter	(0018,1100)	3	Ignored / Generated
Distance Source to Detector	(0018,1110)	3	Ignored / Copied
Distance Source to Patient	(0018,1111)	3	Ignored / Copied
Gantry/Detector Tilt	(0018,1120)	3	Used / Copied
Table Height	(0018,1130)	3	Ignored / Copied
Rotation Direction	(0018,1140)	3	Ignored / Copied
Exposure Time	(0018,1150)	3	Used / Copied
X-ray Tube Current	(0018,1151)	3	Used / Copied
Exposure	(0018,1152)	3	Ignored / Copied
Exposure in $\mu$ As	(0018,1152)	3	Ignored / Copied
Filter Type	(0018,1160)	3	Ignored / Copied
Generator Power	(0018,1170)	3	Ignored / Copied
Focal Spot	(0018,1190)	3	Ignored / Copied
Convolution Kernel	(0018,1210)	3	Used / Copied

4.5.10.1.1 CT Image Attribute Descriptions

4.5.10.1.1.1 Image Type

Value 1 has the following value:

- DERIVED identifies a Derived Image

Value 2 has the following value:

- SECONDARY identifies a Secondary Image

Value 3 has the following value:

- REFORMATTED identifies a Reformatted Image

Value 4, if defined, indicates that the image has a slice thickness superior to the pixel size; the rendering algorithm over the thickness can have the following values:

- MIP identifies a thick Maximum Intensity Projection Image
- MIN IP identifies a thick Minimum Intensity Projection Image
- AVERAGE identifies a thick Average Image
- VOLREN identifies a thick Volume Rendered Image

ILLUSTRATION 4.5-1  
CT IMAGE TYPE DECISION TREE

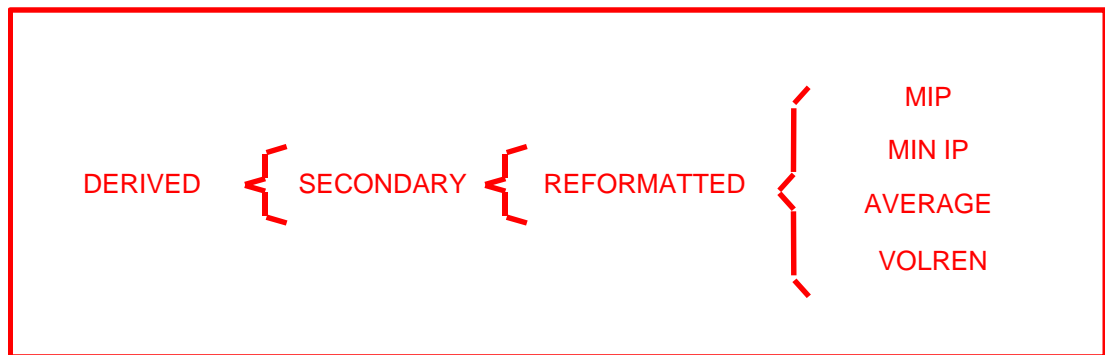

**4.6 PRIVATE DATA**

The following private elements are used

**PRIVATE ADVANTAGE ATTRIBUTES**

<b>Attribute Name</b>	<b>Tag</b>	<b>Type</b>	<b>Attribute Description</b>
Private Creator	(0019, 00xx)	3	GEMS_ACQU_01: Used / Copied
Table Speed	(0019, xx23)	3	Used / Copied
Midscan Time	(0019, xx24)	3	Used / Removed
Gantry Velocity	(0019, xx27)	3	Used / Copied
SFOV Type	(0019, xx39)	3	Used / Copied
Dependent on #views processed	(0019, xx6A)	3	Used/Copied
Private Creator	(0043, 00xx)	3	GEMS_PARM_01: Used / Copied
Pitch Ratio	(0043, xx27)	3	Used / Copied
Private Scan Options	(0043, xx2B)	3	Used/Copied
motCorr	(0043, xx65)	3	Used/Copied
IBOCorr	(0043, xx67)	3	Used/Copied
Private Creator	(0045, 00xx)	3	GEMS_HELIOS_01: Used / Copied
Sigma Mode	(0045, xx13)	3	Ignored / Copied
Ibone Flag	(0045, xx21)	3	Used / Copied
Peris Flag	(0045, xx22)	3	Used / Copied
Cardiac Recon Algo	(0045, xx30)	3	Used / Removed
Average Heart Rate	(0045, xx31)	3	Used / Generated
Temporal Resolution	(0045, xx32)	3	Used / Removed
Cardiac Phase Number	(0045, xx33)	3	Used / Copied

## **5. MR INFORMATION OBJECT IMPLEMENTATION**

### **5.1 INTRODUCTION**

This section specifies the use of the DICOM MR Image IOD to represent the information included in MR images produced by this implementation. Corresponding attributes are conveyed using the module construct. The contents of this section are:

5.2 - IOD Description

5.3 - IOD Entity-Relationship Model

5.4 - IOD Module Table

5.5 - IOD Module Definition

### **5.2 MR IOD IMPLEMENTATION**

### **5.3 MR ENTITY-RELATIONSHIP MODEL**

The Entity-Relationship diagram for the MR Image interoperability schema is shown in Illustration 5.3-1. In this figure, the following diagrammatic convention is established to represent the information organization :

- each entity is represented by a rectangular box
- each relationship is represented by a diamond shaped box.
- the fact that a relationship exists between two entities is depicted by lines connecting the corresponding entity boxes to the relationship boxes.

The relationships are fully defined with the maximum number of possible entities in the relationship shown. In other words, the relationship between Series and Image can have up to n Images per Series, but the Patient to Study relationship has 1 Study for each Patient (a Patient can have more than one Study on the system, however each Study will contain all of the information pertaining to that Patient).

ILLUSTRATION 5.3-1  
 MR IMAGE ENTITY RELATIONSHIP DIAGRAM

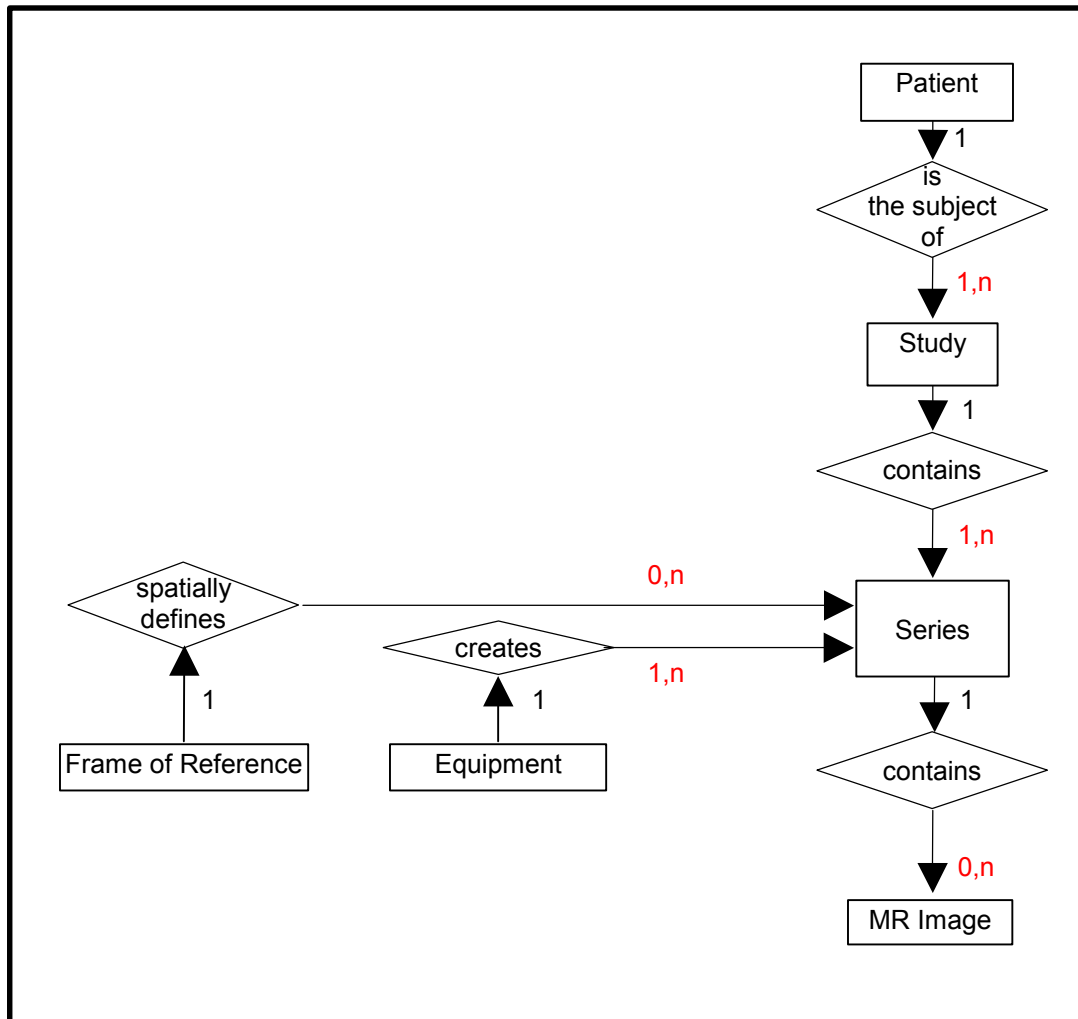

5.3.1 ENTITY DESCRIPTIONS

Please refer to DICOM Standard Part 3 (Information Object Definitions) for a description of each of the entities contained within the MR Information Object.

**5.3.1.1 Patient Entity Description**

**5.3.1.2 Study Entity Description**

**5.3.1.3 Series Entity Description**

**5.3.1.4 Equipment Entity Description**

**5.3.1.5 Frame of Reference Entity Description**

**5.3.1.6 MR Image Entity Description**

**5.3.1.7 Overlay Entity Description**

**5.3.1.8 VOI Lookup Table Entity Description**

**5.3.2 Volume Analysis 2 Mapping of DICOM entities**

**TABLE 5.3-1  
 MAPPING OF DICOM ENTITIES TO VOLUME ANALYSIS 2 ENTITIES**

<b>DICOM</b>	<b>Volume Analysis 2 Entity</b>
Patient	Patient
Study	Exam
Series	Series
Image	Image
Frame	Not Applicable

**5.4 IOD MODULE TABLE**

Within an entity of the DICOM v3.0 MR IOD, attributes are grouped into related set of attributes. A set of related attributes is termed a module. A module facilitates the understanding of the semantics concerning the attributes and how the attributes are related with each other. A module grouping does not infer any encoding of information into datasets.

Table 5.4-1 identifies the defined modules within the entities which comprise the DICOM v3.0 MR IOD. Modules are identified by Module Name.

See DICOM v3.0 Part 3 for a complete definition of the entities, modules, and attributes.

**TABLE 5.4-1  
 MR IMAGE IOD MODULES**

<b>Entity Name</b>	<b>Module Name</b>	<b>Reference</b>
Patient	Patient	5.5.1.1
Study	General Study	5.5.2.1
	Patient Study	5.5.2.2
Series	General Series	5.5.3.1
	Frame of Reference	5.5.4.1
Equipment	General Equipment	5.5.5.1
Image	General Image	5.5.6.1
	Image Plane	5.5.6.2
	Image Pixel	5.5.6.3
	Contrast/Bolus	5.5.6.4
	MR Image	5.5.10.1
	Overlay Plane	5.5.7.1
	VOI LUT	5.5.8.1
	SOP Common	5.5.9.1

**5.5 INFORMATION MODULE DEFINITIONS**

Please refer to DICOM v3.0 Standard Part 3 (Information Object Definitions) for a description of each of the entities and modules contained within the MR Information Object.

The following modules are included to convey Enumerated Values, Defined Terms, and Optional Attributes supported. Type 1 & Type 2 Attributes are also included for completeness and to define what values they may take and where these values are obtained from. It should be noted that they are the same ones as defined in the DICOM v3.0 Standard Part 3 (Information Object Definitions).



**5.5.1 Common Patient Entity Modules**

**5.5.1.1 Patient Module**

This section specifies the Attributes of the Patient that describe and identify the Patient who is the subject of a diagnostic Study. This Module contains Attributes of the patient that are needed for diagnostic interpretation of the Image and are common for all studies performed on the patient.

**TABLE 5.5-1  
 PATIENT MODULE ATTRIBUTES**

<b>Attribute Name</b>	<b>Tag</b>	<b>Type</b>	<b>Attribute Description</b>
Patient's Name	(0010,0010)	2	Used / Copied
Patient ID	(0010,0020)	2	Used / Copied
Patient's Birth Date	(0010,0030)	2	Used / Copied
Patient's Sex	(0010,0040)	2	Used / Copied
Referenced Patient Sequence	(0008,1120)	3	Ignored / Copied
>Referenced SOP Class UID	(0008,1150)	1C	
>Referenced SOP Instance UID	(0008,1155)	1C	
Patient's Birth Time	(0010,0032)	3	Ignored / Copied
Other Patient IDs	(0010,1000)	3	Ignored / Copied
Other Patient Names	(0010,1001)	3	Ignored / Copied
Ethnic Group	(0010,2160)	3	Ignored / Copied
Patient Comments	(0010,4000)	3	Ignored / Copied

**5.5.2 Common Study Entity Modules**

The following Study IE Modules are common to all Composite Image IODs which reference the Study IE. These Module contain Attributes of the patient and study that are needed for diagnostic interpretation of the image.

**5.5.2.1 General Study Module**

This section specifies the Attributes which describe and identify the Study performed upon the Patient.

**TABLE 5.5-2  
 GENERAL STUDY MODULE ATTRIBUTES**

<b>Attribute Name</b>	<b>Tag</b>	<b>Type</b>	<b>Attribute Description</b>
Study Instance UID	(0020,000D)	1	Mandatory / Copied
Study Date	(0008,0020)	2	Used / Copied
Study Time	(0008,0030)	2	Used / Copied
Referring Physician's Name	(0008,0090)	2	Used / Copied
Study ID	(0020,0010)	2	Used / Copied
Accession Number	(0008,0050)	2	Used / Copied
Study Description	(0008,1030)	3	Used / Copied
Physician(s) of Record	(0008,1048)	3	Ignored / Copied
Name of Physician(s) Reading Study	(0008,1060)	3	Used / Copied
Referenced Study Sequence	(0008,1110)	3	Ignored / Copied
>Referenced SOP Class UID	(0008,1150)	1C	
>Referenced SOP Instance UID	(0008,1155)	1C	
Procedure Code Sequence	(0008,1032)	3	Ignored / Copied
>Code Value	(0008,0100)	1C	
>Code Scheme Designator	(0008,0102)	1C	
>Code Meaning	(0008,0104)	1C	

**5.5.2.2 Patient Study Module**

This section defines Attributes that provide information about the Patient at the time the Study was performed.

**TABLE 5.5-3  
 PATIENT STUDY MODULE ATTRIBUTES**

<b>Attribute Name</b>	<b>Tag</b>	<b>Type</b>	<b>Attribute Description</b>
Admitting Diagnoses Description	(0008,1080)	3	Ignored / Copied
Patient's Age	(0010,1010)	3	Used / Copied
Patient's Size	(0010,1020)	3	Ignored / Copied
Patient's Weight	(0010,1030)	3	Used / Copied
Occupation	(0010,2180)	3	Ignored / Copied
Additional Patient's History	(0010,21B0)	3	Used / Copied

**5.5.3 Common Series Entity Modules**

The following Series IE Modules are common to all Composite Image IODs which reference the Series IE.

**5.5.3.1 General Series Module**

This section specifies the Attributes which identify and describe general information about the Series within a Study.

**TABLE 5.5-4  
GENERAL SERIES MODULE ATTRIBUTES**

<b>Attribute Name</b>	<b>Tag</b>	<b>Type</b>	<b>Attribute Description</b>
Modality	(0008,0060)	1	Used / Copied Defined Terms: MR = Magnetic Resonance
Series Instance UID	(0020,000E)	1	Mandatory / Generated
Series Number	(0020,0011)	2	Used / Generated
Laterality	(0020,0060)	2C	Ignored / Generated: ""
Series Date	(0008,0021)	3	Used / Generated: current date
Series Time	(0008,0031)	3	Used / Generated: current time
Performing Physicians' Name	(0008,1050)	3	Used / Copied
Protocol Name	(0018,1030)	3	Used / Copied
Series Description	(0008,103E)	3	Used / Generated
Operators' Name	(0008,1070)	3	Used / Copied
Referenced Study Component Sequence	(0008,1111)	3	Ignored / Removed on AW, Generated on CT/MR consoles if PPS feature is activated
>Referenced SOP Class UID	(0008,1150)	1C	
>Referenced SOP Instance UID	(0008,1155)	1C	
Body Part Examined	(0018,0015)	3	Ignored / Copied
Patient Position	(0018,5100)	2C	Used / Copied The Defined Terms are: HFP = Head First-Prone HFS = Head First-Supine HFDR = Head First-Decubitus Right HFDL = Head First-Decubitus Left FFDR = Feet First-Decubitus Right FFDL = Feet First-Decubitus Left FFP = Feet First-Prone FFS = Feet First-Supine
Smallest Pixel Value in Series	(0028,0108)	3	Ignored / Removed
Largest Pixel Value in Series	(0028,0109)	3	Ignored / Removed
Request Attributes Sequence	(0040,0275)	3	Ignored / Copied
>Requested Procedure ID	(0040,1001)	1C	
>Scheduled Procedure Step ID	(0040,0009)	1C	
>Scheduled Procedure Step Description	(0040,0007)	3	
>Scheduled Protocol Code Sequence	(0040,0008)	3	
>>Code Value	(0008,0100)	1C	

>>Code Scheme Designator	(0008,0102)	1C	
>>Code Meaning	(0008,0104)	1C	
Performed Procedure Step ID	(0040,0253)	3	Ignored / Removed on AW, Generated on CT/MR consoles if PPS feature is activated
Performed Procedure Step Start Date	(0040,0244)	3	Ignored / Removed on AW, Generated on CT/MR consoles if PPS feature is activated
Performed Procedure Step Start Time	(0040,0245)	3	Ignored / Removed on AW, Generated on CT/MR consoles if PPS feature is activated
Performed Procedure Step Description	(0040,0254)	3	Ignored / Removed on AW, Generated on CT/MR consoles if PPS feature is activated
Performed Action Item Sequence	(0040,0260)	3	Ignored / Removed
>Code Value	(0008,0100)	1C	
>Code Scheme Designator	(0008,0102)	1C	
>Code Meaning	(0008,0104)	1C	

#### 5.5.4 Common Frame Of Reference Entity Modules

The following Frame of Reference IE Module is common to all Composite Image IODs which reference the Frame of Reference IE.

##### 5.5.4.1 Frame Of Reference Module

Images should share the same Frame Of Reference UID as a necessary conditions to be in the same 3D model. However, this is not sufficient, because images have also to share the same geometry (be parallel with compatible centers), have the same size, , the same pixel size, the same tilt, the same study ID, the same reconstruction algorithm, the same patient name.

TABLE 5.5-5  
FRAME OF REFERENCE MODULE ATTRIBUTES

Attribute Name	Tag	Type	Attribute Description
Frame of Reference UID	(0020,0052)	1	Mandatory / Copied
Position Reference Indicator	(0020,1040)	2	Ignored / Copied

**5.5.5 Common Equipment Entity Modules**

The following Equipment IE Module is common to all Composite Image IODs which reference the Equipment IE.

**5.5.5.1 General Equipment Module**

This section specifies the Attributes which identify and describe the piece of equipment which produced a Series of Images.

**TABLE 5.5-6  
GENERAL EQUIPMENT MODULE ATTRIBUTES**

Attribute Name	Tag	Type	Attribute Description
Manufacturer	(0008,0070)	2	Used / Copied
Institution Name	(0008,0080)	3	Used / Copied
Institution Address	(0008,0081)	3	Ignored / Copied
Station Name	(0008,1010)	3	Used / Copied
Institutional Department Name	(0008,1040)	3	Ignored / Copied
Manufacturer's Model Name	(0008,1090)	3	Used / Copied
Device Serial Number	(0018,1000)	3	Ignored / Copied
Software Versions	(0018,1020)	3	Ignored / Copied
Spatial Resolution	(0018,1050)	3	Ignored / Removed
Date of Last Calibration	(0018,1200)	3	Ignored / Copied
Time of Last Calibration	(0018,1201)	3	Ignored / Copied
Pixel Padding Value	(0028,0120)	3	Ignored / Copied

**5.5.6 Common Image Entity Modules**

The following Image IE Modules are common to all Composite Image IODs which reference the Image IE.

**5.5.6.1 General Image Module**

This section specifies the Attributes which identify and describe an image within a particular series.

**TABLE 5.5-7  
GENERAL IMAGE MODULE ATTRIBUTES**

Attribute Name	Tag	Type	Attribute Description
Image Number	(0020,0013)	2	Used / Generated
Patient Orientation	(0020,0020)	2C	Ignored / Removed. See 5.5.6.1.1.1
Image Date	(0008,0023)	2C	Used / Generated: current date
Image Time	(0008,0033)	2C	Used / Generated: current time
Image Type	(0008,0008)	3	Used / Generated. See 5.5.6.1.1.2
Acquisition Number	(0020,0012)	3	Ignored / Copied
Acquisition Date	(0008,0022)	3	Used / Copied
Acquisition Time	(0008,0032)	3	Used / Copied
Referenced Image Sequence	(0008,1140)	3	Ignored / Copied
>Referenced SOP Class UID	(0008,1150)	1C	

>Referenced SOP Instance UID	(0008,1155)	1C	
Derivation Description	(0008,2111)	3	Ignored / Removed. See 5.5.6.1.1.3
Source Image Sequence	(0008,2112)	3	Ignored / Removed. See 5.5.6.1.1.3
>Referenced SOP Class UID	(0008,1150)	1C	
>Referenced SOP Instance UID	(0008,1155)	1C	
Images in Acquisition	(0020,1002)	3	Ignored / Removed
Image Comments	(0020,4000)	3	Ignored / Removed
Quality Control Image	(0028,0300)	3	Ignored / Removed
Burned In Annotations	(0028,0301)	3	Ignored / Generated
Lossy Image Compression	(0028,2110)	3	Used / Copied. See 5.5.6.1.1.4
Lossy Image Compression Ratio	(0028,2110)	3	Ignored / Copied

### 5.5.6.1.1 General Image Attribute Descriptions

#### 5.5.6.1.1.1 Patient Orientation

Since the coordinates of the image are always present, this field is never used

#### 5.5.6.1.1.2 Image Type

As an FSC, here are the values that may be sent.

Value 1 has the following value:

- DERIVED identifies a Derived Image

Value 2 has the following value:

- SECONDARY identifies a Secondary Image

Value 3 has the following value:

- REFORMATTED identifies a Reformatted Image

Value 4, if defined, can have the following values:

- MIP identifies a thick Maximum Intensity Projection Image
- MIN IP identifies a thick Minimum Intensity Projection Image
- AVERAGE identifies a thick Average Image
- VOLREN identifies a thick Volume Rendered Image

#### 5.5.6.1.1.3 Derivation Description and Source Image Sequence

These tags are not yet used.

#### 5.5.6.1.1.4 Lossy Image Compression

Volume Analysis does not use compression when saving images, nor it decompress images. So this field is just copied.

### 5.5.6.2 Image Plane Module

This section specifies the Attributes which define the transmitted pixel array of a two dimensional image plane.

**TABLE 5.5-8  
IMAGE PLANE MODULE ATTRIBUTES**

Attribute Name	Tag	Type	Attribute Description
----------------	-----	------	-----------------------

Pixel Spacing	(0028,0030)	1	Mandatory / Generated
Image Orientation (Patient)	(0020,0037)	1	Mandatory / Generated
Image Position (Patient)	(0020,0032)	1	Mandatory / Generated
Slice Thickness	(0018,0050)	2	Used / Generated
Slice Location	(0020,1041)	3	Ignored / Removed

**5.5.6.2.1 Image Position**

The Image Position is treated as the position of the upper left hand corner of the first pixel of the image for images coming from GE (Manufacturer is “GE MEDICAL SYSTEMS”), which software version (first value of Software Version) is strictly inferior to 11.

The Image Position is treated as the position of the center of the first pixel of the image for images coming from other manufacturer than GE or MR GE systems that have MR 11.0 software (Excite II, ...) and above.

**5.5.6.3 Image Pixel Module**

This section specifies the Attributes that describe the pixel data of the image.

**TABLE 5.5-9  
IMAGE PIXEL MODULE ATTRIBUTES**

Attribute Name	Tag	Type	Attribute Description
Samples per Pixel	(0028,0002)	1	Ignored (expect “1”) / Generated “1”
Photometric Interpretation	(0028,0004)	1	Ignored (expect “MONOCHROME2”) / Generated “MONOCHROME2” or “MONOCHROME1”
Rows	(0028,0010)	1	Mandatory (expect from 256 to 1024) / Generated (256, 512, 1024)
Columns	(0028,0011)	1	Mandatory (expect from 256 to 1024) / Generated (256, 512, 1024)
Bits Allocated	(0028,0100)	1	Ignored (expect “16”) / Generated “16”
Bits Stored	(0028,0101)	1	Ignored (expect “16”) / Generated “16”
High Bit	(0028,0102)	1	Ignored (expect “15”) / Generated “15”
Pixel Representation	(0028,0103)	1	Ignored (expect “1”) / Generated “1”
Pixel Data	(7FE0,0010)	1	
Planar Configuration	(0028,0006)	1C	Ignored / Removed (see Samples per Pixels)
Pixel Aspect Ratio	(0028,0034)	1C	Ignored / Removed (Image Plane is mandatory for MR)
Smallest Image Pixel Value	(0028,0106)	3	Used / Removed
Largest Image Pixel Value	(0028,0107)	3	Used / Removed
Red Palette Color Lookup Table Descriptor	(0028,1101)	1C	Ignored / Removed
Green Palette Color Lookup Table Descriptor	(0028,1102)	1C	Ignored / Removed
Blue Palette Color Lookup Table Descriptor	(0028,1103)	1C	Ignored / Removed
Red Palette Color Lookup Table Data	(0028,1201)	1C	Ignored / Removed
Green Palette Color Lookup Table Data	(0028,1202)	1C	Ignored / Removed

Blue Palette Color Lookup Table Data	(0028,1203)	1C	Ignored / Removed
--------------------------------------	-------------	----	-------------------

**5.5.6.4 Contrast/Bolus Module**

**5.5.6.4.1 Contrast annotation mark (+c)**

The “+c” annotation appears if a contrast agent is present ((0018,0010) in the data set) and the Contrast/Bolus Route contains “IV” or something different than “Oral”. This means that if the Contrast/Bolus Route contains “Oral”, the “+c” annotation will not appear.

**TABLE 5.5-10  
CONTRAST/BOLUS MODULE ATTRIBUTES**

<b>Attribute Name</b>	<b>Tag</b>	<b>Type</b>	<b>Attribute Description</b>
Contrast/Bolus Agent	(0018,0010)	2	Used / Copied
Contrast/Bolus Agent Sequence	(0018,0012)	3	Ignored / Copied
>Code Value	(0008,0100)	1C	
>Coding Scheme Designator	(0008,0102)	1C	
>Code Meaning	(0008,0104)	3	
Contrast/Bolus Route	(0018,1040)	3	Used / Copied
Contrast/Bolus Administration Route Sequence	(0018,0014)	3	Ignored / Copied
>Code Value	(0008,0100)	1C	
>Coding Scheme Designator	(0008,0102)	1C	
>Code Meaning	(0008,0104)	3	
>Additional Drug Sequence	(0018,002A)	3	
>>Code Value	(0008,0100)	1C	
>>Coding Scheme Designator	(0008,0102)	1C	
>>Code Meaning	(0008,0104)	3	
Contrast/Bolus Volume	(0018,1041)	3	Ignored / Copied
Contrast/Bolus Start Time	(0018,1042)	3	Ignored / Copied
Contrast/Bolus Stop Time	(0018,1043)	3	Ignored / Copied
Contrast/Bolus Total Dose	(0018,1044)	3	Ignored / Copied
Contrast Flow Rate(s)	(0018,1046)	3	Ignored / Copied
Contrast Flow Duration(s)	(0018,1047)	3	Ignored / Copied
Contrast/Bolus Ingredient	(0018,1048)	3	Ignored / Copied
Contrast/Bolus Ingredient Concentration	(0018,1049)	3	Ignored / Copied



**5.5.7 Common Overlay Modules**

**5.5.7.1 Overlay plane module**

This section contains Attributes that describe characteristics of an Overlay Plane.

This module is not currently supported by Voxtool products and will be ignored.

**TABLE 5.5-11  
OVERLAY PLANE MODULE ATTRIBUTES**

<b>Attribute Name</b>	<b>Tag</b>	<b>Type</b>	<b>Attribute Description</b>
Overlay Rows	(60xx,0010)	1	Module Unsupported
Overlay Columns	(60xx,0011)	1	Module Unsupported
Overlay Type	(60xx,0040)	1	Module Unsupported
Origin	(60xx,0050)	1	Module Unsupported
Overlay Bits Allocated	(60xx,0100)	1	Module Unsupported
Bit Position	(60xx,0102)	1	Module Unsupported
Overlay Data	(60xx,3000)	1C	Module Unsupported
Overlay Description	(60xx,0022)	3	Module Unsupported
Overlay Subtype	(60xx,0045)	3	Module Unsupported
Overlay Label	(60xx,1500)	3	Module Unsupported
ROI Area	(60xx,1301)	3	Module Unsupported
ROI Mean	(60xx,1302)	3	Module Unsupported
ROI Standard Deviation	(60xx,1303)	3	Module Unsupported
Overlay Descriptor - Gray	(60xx,1100)	3	Module Unsupported
Overlay Descriptor - Red	(60xx,1101)	3	Module Unsupported
Overlay Descriptor - Green	(60xx,1102)	3	Module Unsupported
Overlay Descriptor - Blue	(60xx,1103)	3	Module Unsupported
Overlays - Gray	(60xx,1200)	3	Module Unsupported
Overlays - Red	(60xx,1201)	3	Module Unsupported
Overlays - Green	(60xx,1202)	3	Module Unsupported
Overlays - Blue	(60xx,1203)	3	Module Unsupported

**5.5.8 Common Lookup Table Modules**

**5.5.8.1 VOI LUT module**

This section specifies the Attributes that describe the VOI LUT.

**TABLE 5.5-12  
VOI LUT MODULE ATTRIBUTES**

<b>Attribute Name</b>	<b>Tag</b>	<b>Type</b>	<b>Attribute Description</b>
VOI LUT Sequence	(0028,3010)	3	Ignored / Removed
>LUT Descriptor	(0028,3002)	1C	
>LUT Explanation	(0028,3003)	3	
>LUT Data	(0028,3006)	1C	

Window Center	(0028,1050)	3	Ignored at load (an automatic W/L is computed on the whole series). At save, Generated from the current value used in the saved view.
Window Width	(0028,1051)	1C	Ignored at load (an automatic W/L is computed on the whole series). At save, Generated from the current value used in the saved view.
Window Center & Width Explanation	(0028,1055)	3	Ignored / Removed

**5.5.9 General Modules**

The SOP Common Module is mandatory for all DICOM IODs.

**5.5.9.1 SOP Common Module**

This section defines the Attributes which are required for proper functioning and identification of the associated SOP Instances. They do not specify any semantics about the Real-World Object represented by the IOD.

**TABLE 5.5-13  
 SOP COMMON MODULE ATTRIBUTES**

<b>Attribute Name</b>	<b>Tag</b>	<b>Type</b>	<b>Attribute Description</b>
SOP Class UID	(0008,0016)	1	Used / Generated
SOP Instance UID	(0008,0018)	1	Used / Generated To generate a unique ID, the process concatenates the Implementation Root UID, serial number, the process ID number, the timestamp and a counter incremented each time.
Specific Character Set	(0008,0005)	1C	Used / Copied Only the "ISO_IR 100" character sets is supported.
Instance Creation Date	(0008,0012)	3	Ignored / Generated: current date
Instance Creation Time	(0008,0013)	3	Ignored / Generated: current time
Instance Creator UID	(0008,0014)	3	Ignored / Removed
Time zone Offset From UTC	(0008,0201)	3	Ignored / Removed
Instance Number	(0020,0013)	3	Used / Generated
SOP Instance Status	(0100,0410)	3	Ignored / Removed
SOP Authorization Date and Time	(0100,0420)	3	Ignored / Removed
SOP Authorization Comment	(0100,0414)	3	Ignored / Removed
Authorization Equipment Certification Number	(0100,0416)	3	Ignored / Removed

**5.5.10 MR Modules**

This Section describes MR Series, Equipment, and Image Modules. These Modules contain Attributes that are specific to MR Image IOD.

**5.5.10.1 MR Image Module**

The table in this Section contains IOD Attributes that describe MR images.

**TABLE 5.5-14  
MR IMAGE MODULE ATTRIBUTES**

Attribute Name	Tag	Type	Attribute Description
Image Type	(0008,0008)	1	See 5.5.10.1.1.1.
Samples per Pixel	(0028,0002)	1	Shall be 1.
Photometric Interpretation	(0028,0004)	1	Ignored (expect "MONOCHROME2") / Generated (write "MONOCHROME2")
Bits Allocated	(0028,0100)	1	Shall be 16.
Scanning Sequence	(0018,0020)	1	Used / Copied
Sequence Variant	(0018,0021)	1	Used / Copied
Scan Options	(0018,0022)	2	Used / Copied
MR Acquisition Type	(0018,0023)	2	Used / Copied
Repetition Time	(0018,0080)	2C	Used / Copied
Echo Time	(0018,0081)	2	Used / Copied
Echo Train Length	(0018,0091)	2	Used / Copied
Inversion Time	(0018,0082)	2C	Used / Copied
Trigger Time	(0018,1060)	2C	Used / Copied
Sequence Name	(0018,0024)	3	Ignored / Copied
Angio Flag	(0018,0025)	3	Ignored / Copied
Number of Averages	(0018,0083)	3	Used / Copied
Imaging Frequency	(0018,0084)	3	Used / Copied
Imaged Nucleus	(0018,0085)	3	Ignored / Copied
Echo Number	(0018,0086)	3	Used / Copied
Magnetic Field Strength	(0018,0087)	3	Used / Copied
Spacing Between Slices	(0018,0088)	3	Ignored / Removed
Number of Phase Encoding Steps	(0018,0089)	3	Ignored / Copied
Percent Sampling	(0018,0093)	3	Used / Copied
Percent Phase Field of View	(0018,0094)	3	Ignored / Copied
Pixel Bandwidth	(0018,0095)	3	Used / Copied
Nominal Interval	(0018,1062)	3	Ignored / Copied
Beat Rejection Flag	(0018,1080)	3	Ignored / Copied
Low R-R Value	(0018,1081)	3	Ignored / Copied
High R-R Value	(0018,1082)	3	Ignored / Copied
Intervals Acquired	(0018,1083)	3	Ignored / Copied
Intervals Rejected	(0018,1084)	3	Ignored / Copied
PVC Rejection	(0018,1085)	3	Ignored / Copied

Skip Beats	(0018,1086)	3	Ignored / Copied
Heart Rate	(0018,1088)	3	Ignored / Copied
Cardiac Number of Images	(0018,1090)	3	Used / Copied
Trigger Window	(0018,1094)	3	Ignored / Copied
Reconstruction Diameter	(0018,1100)	3	Ignored / Generated = Columns x Pixel Size
Receiving Coil	(0018,1250)	3	Used / Copied
Transmitting Coil	(0018,1251)	3	Ignored / Copied
Acquisition Matrix	(0018,1310)	3	Used / Copied
Phase Encoding Direction	(0018,1312)	3	Ignored / Copied
Flip Angle	(0018,1314)	3	Used / Copied
SAR	(0018,1316)	3	Ignored / Copied
Variable Flip Angle Flag	(0018,1315)	3	Ignored / Copied
dB/dt	(0018,1318)	3	Ignored / Copied
Temporal Position Identifier	(0020,0100)	3	Ignored / Copied
Number of Temporal Positions	(0020,0105)	3	Ignored / Copied
Temporal Resolution	(0020,0110)	3	Ignored / Copied

#### 5.5.10.1.1 MR Image Attribute Descriptions

##### 5.5.10.1.1.1 Image Type

Value 1 has the following value:

- DERIVED identifies a Derived Image

Value 2 has the following value:

- SECONDARY identifies a Secondary Image

Value 3 has the following value:

- PJN identifies a MIP reconstructed image
- REFORMATTED identifies a Multi Planar Reformatted Image

PJN is the same than PROJECTION IMAGE, and REFORMATTED is the same than MPR, but it kept in order to ensure the image can be pushed on old GE MR system.

Value 4, if defined, indicates that the image has a slice thickness superior to the pixel size; the rendering algorithm over the thickness can have the following values:

- MIP identifies a thick Maximum Intensity Projection Image
- MIN IP identifies a thick Minimum Intensity Projection Image
- AVERAGE identifies a thick Average Image
- VOLREN identifies a thick Volume Rendered Image

ILLUSTRATION 5.5-1  
MR IMAGE TYPE DECISION TREE

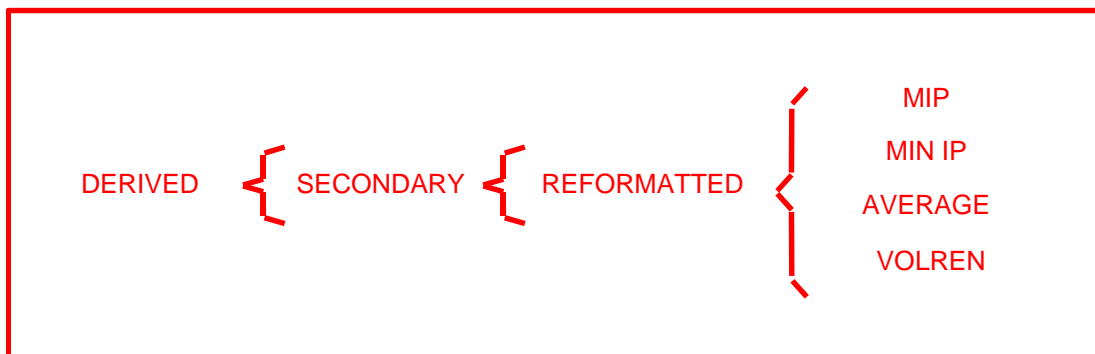

5.6 PRIVATE DATA DICTIONARY

In the case of a GE image (manufacturer 0008,0070 starts with GE MEDICAL SYSTEMS), the following private groups are copied:

0x09, 0x11, 0x19, 0x21, 0x23, 0x25, 0x27, 0x29, 0x43

This should ensure that these images can be pushed back on GE non DICOM native consoles.

TABLE 5.6-15  
PRIVATE ADVANTAGE ATTRIBUTES

Attribute Name	Tag	Type	Attribute Description
Private Creator	(0009, 00xx)	3	GEMS_IDEN_01: Used / Copied
Genesis Full Fidelity Flag	(0009, xx01)	3	Ignored / Copied
Suite ID	(0009, xx02)	3	Ignored / Copied
Product ID	(0009, xx04)	3	Ignored / Copied
Unique Service ID	(0009, xx30)	3	Ignored / Copied
Mobile Location Number	(0009, xx31)	3	Ignored / Copied
Equipment UID	(0009, xxE3)	3	Ignored / Copied
Genesis Version - Now	(0009, xxE6)	3	Ignored / Copied
Private Creator	(0019, 00xx)	3	GEMS_ACQU_01: Used / Copied
Series Pulse Sequence	(0019, xx12)	3	Ignored / Copied
Display FOV-Y	(0019, xx1E)	3	Ignored / Copied
Duration of scan	(0019, xx5A)	3	Used / Copied
Number of echos	(0019, xx7E)	3	Used / Copied
Continuous slices flag	(0019, xx81)	3	Ignored / Copied
actual receive gain analog	(0019, xx8A)	3	Ignored / Copied
actual receive gain digital	(0019, xx8B)	3	Ignored / Copied
Swap Phase/Freq. Axis	(0019, xx8F)	3	Used / Copied
Pause Time	(0019, xx91)	3	Ignored / Copied
Pulse Sequence Name	(0019, xx9C)	3	Used / Copied
Coil Type	(0019, xx9F)	3	Ignored / Copied

SAT fat/water/bone	(0019, xxA4)	3	Used / Copied
User Variable0	(0019, xxA7)	3	Ignored / Copied
User Variable1	(0019, xxA8)	3	Ignored / Copied
User Variable2	(0019, xxA9)	3	Ignored / Copied
User Variable3	(0019, xxAA)	3	Ignored / Copied
User Variable4	(0019, xxAB)	3	Ignored / Copied
User Variable5	(0019, xxAC)	3	Ignored / Copied
User Variable6	(0019, xxAD)	3	Ignored / Copied
User Variable7	(0019, xxAE)	3	Ignored / Copied
User Variable8	(0019, xxAF)	3	Ignored / Copied
User Variable9	(0019, xxB0)	3	Ignored / Copied
User Variable10	(0019, xxB1)	3	Ignored / Copied
User Variable11	(0019, xxB2)	3	Ignored / Copied
User Variable12	(0019, xxB3)	3	Ignored / Copied
User Variable13	(0019, xxB4)	3	Ignored / Copied
User Variable14	(0019, xxB5)	3	Ignored / Copied
User Variable15	(0019, xxB6)	3	Ignored / Copied
User Variable16	(0019, xxB7)	3	Ignored / Copied
User Variable17	(0019, xxB8)	3	Ignored / Copied
User Variable18	(0019, xxB9)	3	Ignored / Copied
User Variable19	(0019, xxBA)	3	Ignored / Copied
User Variable20	(0019, xxBB)	3	Ignored / Copied
User Variable21	(0019, xxBC)	3	Ignored / Copied
User Variable22	(0019, xxBD)	3	Ignored / Copied
Saturation Planes	(0019, xxC0)	3	Used / Copied
Surface Coil Intensity Correction Flag	(0019, xxC1)	3	Used / Copied
Phase contrast flow axis	(0019, xxCB)	3	Used / Copied
Velocity Encoding	(0019, xxCC)	3	Used / Copied
Fractional Echo/EffectiveTE	(0019, xxD5)	3	Used / Copied
Cardiac Phase Number	(0019, xxD7)	3	Used / Copied
variable echo flag	(0019, xxD8)	3	Used / Copied
Concatenated Sat Type flg	(0019, xxD9)	3	Used / Copied
User Variable23	(0019, xxDF)	3	Ignored / Copied
User Variable24	(0019, xxE0)	3	Ignored / Copied
Number of Phases	(0019, xxF2)	3	Used / Copied
Transmit Gain	(0019, xxF9)	3	Ignored / Copied
Private Creator	(0021, 00xx)	3	GEMS_RELA_01: Used / Copied
Series fr which prescribed	(0021, xx03)	3	Ignored / Copied
ex_verscur ?	(0021, xx05)	3	Ignored / Copied
series fr which prescribed	(0021, xx35)	3	Ignored / Copied
Image fr which prescribed	(0021, xx36)	3	Ignored / Copied

Screen Format	(0021, xx37)	3	Ignored / Generated
Row Axis Rot from src img	(0021, xx51)	3	Ignored / Generated for PJN only
Col Axis Rot from src img	(0021, xx52)	3	Ignored / Generated for PJN only
Normal Axis Rot from src img	(0021, xx53)	3	Ignored / Generated for PJN only
Slop int 1	(0021, xx56)	3	Ignored / Copied
Slop int 2	(0021, xx57)	3	Ignored / Copied
Slop int 3	(0021, xx58)	3	Ignored / Copied
Slop int 4	(0021, xx59)	3	Ignored / Copied
Slop int 5	(0021, xx5A)	3	Ignored / Copied
Slop float 1	(0021, xx5B)	3	Ignored / Copied
Slop float 2	(0021, xx5C)	3	Ignored / Copied
Slop float 3	(0021, xx5D)	3	Ignored / Copied
Slop float 4	(0021, xx5E)	3	Ignored / Copied
Slop float 5	(0021, xx5F)	3	Ignored / Copied
Private Creator	(0025, 00xx)	3	GEMS_SERS_01: Used / Copied
Primary Receiver	(0025, xx1A)	3	Ignored / Copied
Private Creator	(0027, 00xx)	3	GEMS_IMAG_01: Used / Copied
Imaging Mode	(0027, xx31)	3	Ignored / Copied
Pulse Sequence	(0027, xx32)	3	Ignored / Copied
Imaging Options	(0027, xx33)	3	Ignored / Copied
Plane Type	(0027, xx35)	3	Ignored / Generated
RAS letter of image loc	(0027, xx40)	3	Ignored / Generated
Image Location	(0027, xx41)	3	Ignored / Generated
Image Dimension – X	(0027, xx60)	3	Ignored / Copied
Image Dimension – Y	(0027, xx61)	3	Ignored / Copied
Number of Excitations	(0027, xx62)	3	Ignored / Copied
Private Creator	(0029, 00xx)	3	GEMS_IMPS_01: Used / Copied
ver of the hdr structure	(0029, xx26)	3	Ignored / Copied
Lower Range of Pixels 1	(0029, xx15)	3	Ignored / Generated for PJN only
Upper Range of Pixels 1	(0029, xx16)	3	Ignored / Generated for PJN only
Private Creator	(0043, 00xx)	3	GEMS_PARM_01: Used / Copied
bitmap of prescan options	(0043, xx01)	3	Ignored / Copied
number of EPI shots	(0043, xx06)	3	Ignored / Copied
views per segment	(0043, xx07)	3	Ignored / Copied
respiratory rate	(0043, xx08)	3	Ignored / Copied
respiratory trigger point	(0043, xx09)	3	Ignored / Copied
type of receiver used	(0043, xx0A)	3	Ignored / Copied
pk rate of chg of Grad fld	(0043, xx0B)	3	Ignored / Copied
Limit in units per percent	(0043, xx0C)	3	Ignored / Copied
version of header structure	(0043, xx26)	3	Ignored / Copied
Collapse Image	(0043, xx30)	3	Ignored / Generated for PJN only: 6
user_usage_tag	(0043, xx35)	3	Ignored / Copied

**GE MEDICAL SYSTEMS**

DIRECTION 2393233-100 REV 1

User Variable25...User Variable48	(0043, xx38)	3	Ignored / Copied
Slop Int 6 ... 9	(0043, xx39)	3	Ignored / Copied
Slop Int 10 ... 17	(0043, xx60)	3	Ignored / Copied
scanner study entity uid	(0043, xx61)	3	Ignored / Copied
scanner study uid	(0043, xx62)	3	Ignored / Copied
table Position / angle / offset / WholeOrZoom	(0043, xx6F)	3	Ignored / Copied



## **6. NUCLEAR MEDICINE (NM) INFORMATION OBJECT IMPLEMENTATION**

### **6.1 INTRODUCTION**

This section specifies the use of the DICOM NM Image IOD to represent the information included in NM images produced by this implementation. Corresponding attributes are conveyed using the module construct. The contents of this section are:

6.2 - IOD Description

6.3 - IOD Entity-Relationship Model

6.4 - IOD Module Table

6.5 - IOD Module Definition

### **6.2 NM IOD IMPLEMENTATION**

### **6.3 NM ENTITY-RELATIONSHIP MODEL**

The Entity-Relationship diagram for the NM Image interoperability schema is shown in Illustration 6.3-1. In this figure, the following diagrammatic convention is established to represent the information organization :

- each entity is represented by a rectangular box
- each relationship is represented by a diamond shaped box.
- the fact that a relationship exists between two entities is depicted by lines connecting the corresponding entity boxes to the relationship boxes.

The relationships are fully defined with the maximum number of possible entities in the relationship shown. In other words, the relationship between Series and Image can have up to n Images per Series, but the Patient to Study relationship has 1 Study for each Patient (a Patient can have more than one Study on the system, however each Study will contain all of the information pertaining to that Patient).

ILLUSTRATION 6.3-1  
 NM IMAGE ENTITY RELATIONSHIP DIAGRAM

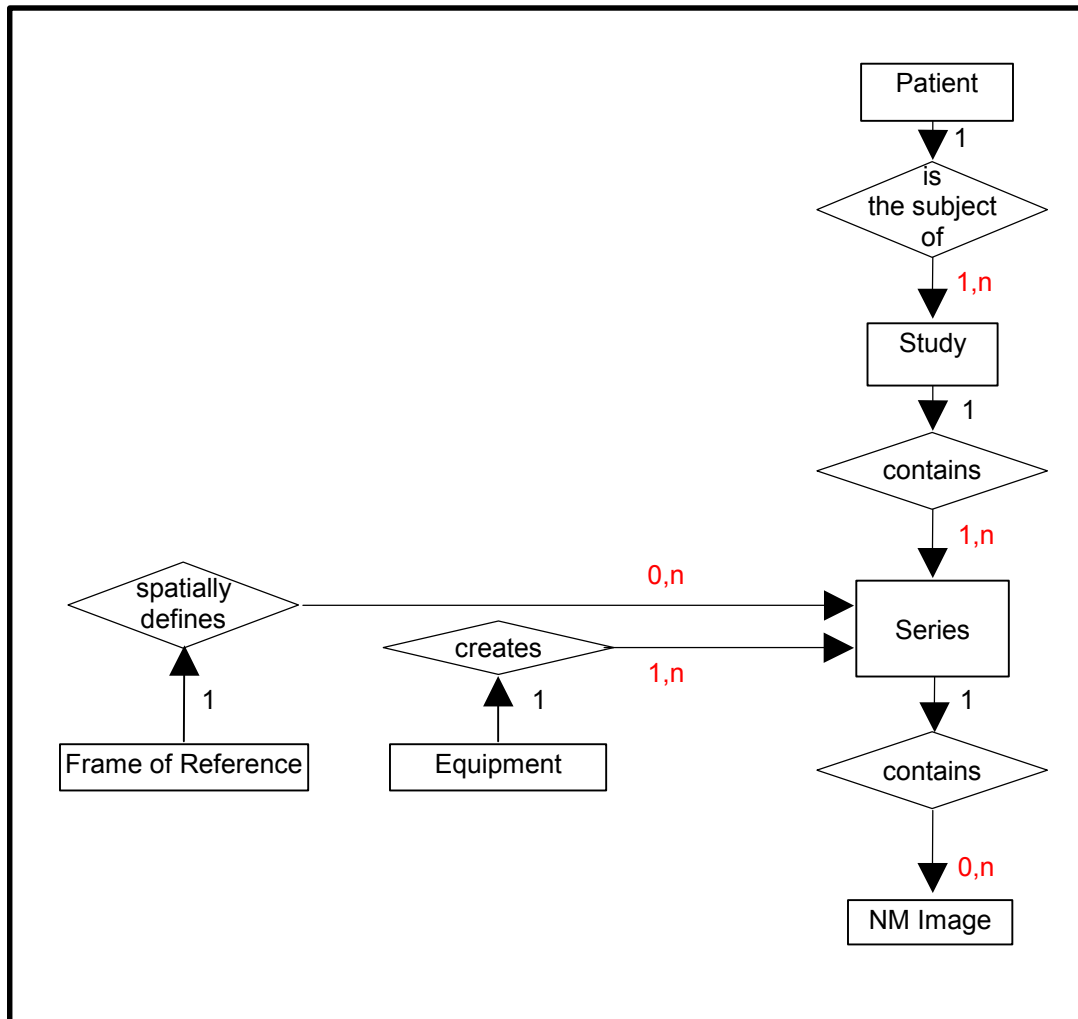

**6.3.1 ENTITY DESCRIPTIONS**

Please refer to DICOM Standard Part 3 (Information Object Definitions) for a description of each of the entities contained within the NM Information Object.

- 6.3.1.1 Patient Entity Description**
- 6.3.1.2 Study Entity Description**
- 6.3.1.3 Series Entity Description**
- 6.3.1.4 Equipment Entity Description**
- 6.3.1.5 Frame of Reference Entity Description**
- 6.3.1.6 NM Image Entity Description**
- 6.3.1.7 Overlay Entity Description**
- 6.3.1.8 VOI Lookup Table Entity Description**
- 6.3.1.9 Curve Entity Description**

**6.3.2 Volume Analysis 2 Mapping of DICOM entities**

**TABLE 6.3-1  
 MAPPING OF DICOM ENTITIES TO VOLUME ANALYSIS 2 ENTITIES**

<b>DICOM</b>	<b>Volume Analysis 2 Entity</b>
Patient	Patient
Study	Exam
Series	Series
Image	Image
Frame	Not Applicable

**TABLE 6.3-2  
 MAPPING OF DICOM ENTITIES TO VOLUME ANALYSIS 2 ENTITIES**

<b>DICOM</b>	<b>Volume Analysis 2 Entity</b>
Patient	Exam
Study	Exam
Series	Exam
Image	Series
Frame	Image

**6.4 IOD MODULE TABLE**

Within an entity of the DICOM v3.0 NM IOD, attributes are grouped into related set of attributes. A set of related attributes is termed a module. A module facilitates the understanding of the semantics concerning the attributes and how the attributes are related with each other. A module grouping does not infer any encoding of information into datasets.

Table 6.4-1 identifies the defined modules within the entities which comprise the DICOM v3.0 NM IOD. Modules are identified by Module Name.

See DICOM v3.0 Part 3 for a complete definition of the entities, modules, and attributes.

**TABLE 6.4-1  
 NM IMAGE IOD MODULES**

<b>Entity Name</b>	<b>Module Name</b>	<b>Reference</b>
Patient	Patient	6.5.1.1
Study	General Study	6.5.2.1
	Patient Study	6.5.2.2
Series	General Series	6.5.3.1
	NM/PET Patient Orientation	6.5.11.1
Frame of Reference	Frame of Reference	6.5.4.1
Equipment	General Equipment	6.5.5.1
Image	General Image	6.5.6.1
	Image Pixel	6.5.6.2
	NM Image Pixel	6.5.11.2
	Multi-frame	6.5.6.3
	NM Multi-frame	6.5.11.3
	NM Image	6.5.11.4
	NM Isotope	6.5.11.5
	NM Detector	6.5.11.6
	NM TOMO Acquisition	6.5.11.7
	NM Multi-gated Acquisition	6.5.11.8
	NM Phase	6.5.11.9
	NM Reconstruction	6.5.11.10
	Overlay Plane	6.5.7.1
	Multi-frame Overlay	6.5.7.2
	Curve	6.5.8.1
	VOI LUT	6.5.9.1
SOP Common	6.5.10.1	

**6.5 INFORMATION MODULE DEFINITIONS**

Please refer to DICOM v3.0 Standard Part 3 (Information Object Definitions) for a description of each of the entities and modules contained within the NM Information Object.

The following modules are included to convey Enumerated Values, Defined Terms, and Optional Attributes supported. Type 1 & Type 2 Attributes are also included for completeness and to define what values they may take and where these values are obtained from. It should be noted that they are the same ones as defined in the DICOM v3.0 Standard Part 3 (Information Object Definitions).

**6.5.1 Common Patient Entity Modules**

**6.5.1.1 Patient Module**

This section specifies the Attributes of the Patient that describe and identify the Patient who is the subject of a diagnostic Study. This Module contains Attributes of the patient that are needed for diagnostic interpretation of the Image and are common for all studies performed on the patient.

**TABLE 6.5-1  
 PATIENT MODULE ATTRIBUTES**

<b>Attribute Name</b>	<b>Tag</b>	<b>Type</b>	<b>Attribute Description</b>
Patient's Name	(0010,0010)	2	Used
Patient ID	(0010,0020)	2	Used
Patient's Birth Date	(0010,0030)	2	Used
Patient's Sex	(0010,0040)	2	Used
Referenced Patient Sequence	(0008,1120)	3	Ignored
>Referenced SOP Class UID	(0008,1150)	1C	
>Referenced SOP Instance UID	(0008,1155)	1C	
Patient's Birth Time	(0010,0032)	3	Ignored
Other Patient IDs	(0010,1000)	3	Ignored
Other Patient Names	(0010,1001)	3	Ignored
Ethnic Group	(0010,2160)	3	Ignored
Patient Comments	(0010,4000)	3	Ignored

**6.5.2 Common Study Entity Modules**

The following Study IE Modules are common to all Composite Image IODs which reference the Study IE. These Module contain Attributes of the patient and study that are needed for diagnostic interpretation of the image.

**6.5.2.1 General Study Module**

This section specifies the Attributes which describe and identify the Study performed upon the Patient.

**TABLE 6.5-2  
GENERAL STUDY MODULE ATTRIBUTES**

<b>Attribute Name</b>	<b>Tag</b>	<b>Type</b>	<b>Attribute Description</b>
Study Instance UID	(0020,000D)	1	Mandatory
Study Date	(0008,0020)	2	Used
Study Time	(0008,0030)	2	Used
Referring Physician's Name	(0008,0090)	2	Used
Study ID	(0020,0010)	2	Used
Accession Number	(0008,0050)	2	Used
Study Description	(0008,1030)	3	Used
Physician(s) of Record	(0008,1048)	3	Ignored
Name of Physician(s) Reading Study	(0008,1060)	3	Used
Referenced Study Sequence	(0008,1110)	3	Ignored
>Referenced SOP Class UID	(0008,1150)	1C	
>Referenced SOP Instance UID	(0008,1155)	1C	
Procedure Code Sequence	(0008,1032)	3	Ignored
>Code Value	(0008,0100)	1C	
>Code Scheme Designator	(0008,0102)	1C	
>Code Meaning	(0008,0104)	1C	

**6.5.2.2 Patient Study Module**

This section defines Attributes that provide information about the Patient at the time the Study was performed.

**TABLE 6.5-3  
PATIENT STUDY MODULE ATTRIBUTES**

<b>Attribute Name</b>	<b>Tag</b>	<b>Type</b>	<b>Attribute Description</b>
Admitting Diagnoses Description	(0008,1080)	3	Ignored
Patient's Age	(0010,1010)	3	Used
Patient's Size	(0010,1020)	3	Ignored
Patient's Weight	(0010,1030)	3	Used
Occupation	(0010,2180)	3	Ignored
Additional Patient's History	(0010,21B0)	3	Used

**6.5.3 Common Series Entity Modules**

The following Series IE Modules are common to all Composite Image IODs which reference the Series IE.

**6.5.3.1 General Series Module**

This section specifies the Attributes which identify and describe general information about the Series within a Study.

**TABLE 6.5-4  
GENERAL SERIES MODULE ATTRIBUTES**

Attribute Name	Tag	Type	Attribute Description
Modality	(0008,0060)	1	Used Defined Terms: NM = Nuclear Medicine
Series Instance UID	(0020,000E)	1	Mandatory
Series Number	(0020,0011)	2	Used
Laterality	(0020,0060)	2C	Ignored
Series Date	(0008,0021)	3	Used
Series Time	(0008,0031)	3	Used
Performing Physicians' Name	(0008,1050)	3	Used
Protocol Name	(0018,1030)	3	Ignored
Series Description	(0008,103E)	3	Used
Operators' Name	(0008,1070)	3	Used
Referenced Study Component Sequence	(0008,1111)	3	Ignored
>Referenced SOP Class UID	(0008,1150)	1C	
>Referenced SOP Instance UID	(0008,1155)	1C	
Body Part Examined	(0018,0015)	3	Ignored
Patient Position	(0018,5100)	2C	Used The Defined Terms are: HFP = Head First-Prone HFS = Head First-Supine HFDR = Head First-Decubitus Right HFDL = Head First-Decubitus Left FFDR = Feet First-Decubitus Right FFDL = Feet First-Decubitus Left FFP = Feet First-Prone FFS = Feet First-Supine
Smallest Pixel Value in Series	(0028,0108)	3	Ignored
Largest Pixel Value in Series	(0028,0109)	3	Ignored
Request Attributes Sequence	(0040,0275)	3	Ignored
>Requested Procedure ID	(0040,1001)	1C	
>Scheduled Procedure Step ID	(0040,0009)	1C	
>Scheduled Procedure Step Description	(0040,0007)	3	
>Scheduled Protocol Code Sequence	(0040,0008)	3	
>>Code Value	(0008,0100)	1C	
>>Code Scheme Designator	(0008,0102)	1C	
>>Code Meaning	(0008,0104)	1C	
Performed Procedure Step ID	(0040,0253)	3	Ignored
Performed Procedure Step Start Date	(0040,0244)	3	Ignored
Performed Procedure Step Start Time	(0040,0245)	3	Ignored

Performed Procedure Step Description	(0040,0254)	3	Ignored
Performed Action Item Sequence	(0040,0260)	3	Ignored
>Code Value	(0008,0100)	1C	
>Code Scheme Designator	(0008,0102)	1C	
>Code Meaning	(0008,0104)	1C	

**6.5.4 Common Frame Of Reference Entity Modules**

The following Frame of Reference IE Module is common to all Composite Image IODs which reference the Frame of Reference IE.

**6.5.4.1 Frame Of Reference Module**

This section specifies the Attributes necessary to uniquely identify a frame of reference which insures the spatial relationship of Images within a Series. It also allows Images across multiple Series to share the same Frame Of Reference. This Frame Of Reference (or coordinate system) shall be constant for all Images related to a specific Frame Of Reference.

Since NM objects are multi frame, all the frames share automatically the same Frame Of Reference.

**TABLE 6.5-5  
 FRAME OF REFERENCE MODULE ATTRIBUTES**

<b>Attribute Name</b>	<b>Tag</b>	<b>Type</b>	<b>Attribute Description</b>
Frame of Reference UID	(0020,0052)	1	Used
Position Reference Indicator	(0020,1040)	2	Ignored



**6.5.5 Common Equipment Entity Modules**

The following Equipment IE Module is common to all Composite Image IODs which reference the Equipment IE.

**6.5.5.1 General Equipment Module**

This section specifies the Attributes which identify and describe the piece of equipment which produced a Series of Images.

**TABLE 6.5-6  
GENERAL EQUIPMENT MODULE ATTRIBUTES**

Attribute Name	Tag	Type	Attribute Description
Manufacturer	(0008,0070)	2	Used
Institution Name	(0008,0080)	3	Used
Institution Address	(0008,0081)	3	Ignored
Station Name	(0008,1010)	3	Used
Institutional Department Name	(0008,1040)	3	Ignored
Manufacturer's Model Name	(0008,1090)	3	Used
Device Serial Number	(0018,1000)	3	Ignored
Software Versions	(0018,1020)	3	Ignored
Spatial Resolution	(0018,1050)	3	Ignored
Date of Last Calibration	(0018,1200)	3	Ignored
Time of Last Calibration	(0018,1201)	3	Ignored
Pixel Padding Value	(0028,0120)	3	Ignored

**6.5.6 Common Image Entity Modules**

The following Image IE Modules are common to all Composite Image IODs which reference the Image IE.

**6.5.6.1 General Image Module**

This section specifies the Attributes which identify and describe an image within a particular series.

**TABLE 6.5-7  
GENERAL IMAGE MODULE ATTRIBUTES**

Attribute Name	Tag	Type	Attribute Description
Image Number	(0020,0013)	2	Mandatory
Patient Orientation	(0020,0020)	2C	Ignored
Image Date	(0008,0023)	2C	Used
Image Time	(0008,0033)	2C	Used
Image Type	(0008,0008)	3	Used See 6.5.6.1.1.1.
Acquisition Number	(0020,0012)	3	Ignored
Acquisition Date	(0008,0022)	3	Used
Acquisition Time	(0008,0032)	3	Used
Referenced Image Sequence	(0008,1140)	3	Ignored
>Referenced SOP Class UID	(0008,1150)	1C	

>Referenced SOP Instance UID	(0008,1155)	1C	
Derivation Description	(0008,2111)	3	Ignored See 6.5.6.1.1.2.
Source Image Sequence	(0008,2112)	3	Ignored See 6.5.6.1.1.2.
>Referenced SOP Class UID	(0008,1150)	1C	
>Referenced SOP Instance UID	(0008,1155)	1C	
Images in Acquisition	(0020,1002)	3	Ignored
Image Comments	(0020,4000)	3	Ignored
Burned In Annotations	(0028,0301)	3	Ignored
Lossy Image Compression	(0028,2110)	3	Used See 6.5.6.1.1.3
Lossy Image Compression Ratio	(0028,2110)	3	Ignored

**6.5.6.1.1 General Image Attribute Descriptions**

**6.5.6.1.1.1 Image Type**

This software only accepts a value 3 of “RECON TOMO”.

**6.5.6.1.1.2 Derivation Description and Source Image Sequence**

These tags are not yet used.

**6.5.6.1.1.3 Lossy Image Compression**

Volume Analysis does not use compression when saving images, nor it decompress images. So this field is just copied.

**6.5.6.2 Image Pixel Module**

This section specifies the Attributes that describe the pixel data of the image.

**TABLE 6.5-8  
IMAGE PIXEL MODULE ATTRIBUTES**

Attribute Name	Tag	Type	Attribute Description
Samples per Pixel	(0028,0002)	1	Ignored (expect "1")
Photometric Interpretation	(0028,0004)	1	Ignored (expect "MONOCHROME2")
Rows	(0028,0010)	1	Mandatory (expect from 256 to 1024)
Columns	(0028,0011)	1	Mandatory (expect from 256 to 1024)
Bits Allocated	(0028,0100)	1	Ignored (expect "16")
Bits Stored	(0028,0101)	1	Ignored (expect "16")
High Bit	(0028,0102)	1	Ignored (expect "15")
Pixel Representation	(0028,0103)	1	Ignored (expect "1")
Pixel Data	(7FE0,0010)	1	
Planar Configuration	(0028,0006)	1C	Ignored
Pixel Aspect Ratio	(0028,0034)	1C	Ignored
Smallest Image Pixel Value	(0028,0106)	3	Used
Largest Image Pixel Value	(0028,0107)	3	Used
Red Palette Color Lookup Table Descriptor	(0028,1101)	1C	Ignored
Green Palette Color Lookup Table Descriptor	(0028,1102)	1C	Ignored
Blue Palette Color Lookup Table Descriptor	(0028,1103)	1C	Ignored
Red Palette Color Lookup Table Data	(0028,1201)	1C	Ignored
Green Palette Color Lookup Table Data	(0028,1202)	1C	Ignored
Blue Palette Color Lookup Table Data	(0028,1203)	1C	Ignored

**6.5.6.3 Multi-Frame Module**

This section specifies the Attributes of a Multi-frame pixel data Image.

**TABLE 6.5-9  
MULTI-FRAME MODULE ATTRIBUTES**

Attribute Name	Tag	Type	Attribute Description
Number of Frames	(0028,0008)	1	Mandatory
Frame Increment Pointer	(0028,0009)	1	Mandatory See 6.5.6.3.1.1 for further explanation.

**6.5.6.3.1 Multi-Frame Attribute Descriptions**

**6.5.6.3.1.1 Number Of Frames And Frame Increment Pointer**

Only the "RECON TOMO" image type is supported and can be loaded in this software. This means that only a single attribute reference (0054,0080) is supported for the Frame Increment Pointer.

**6.5.6.4 Frame Pointers Module**

This section specifies the attributes of a Frame Pointer Module.

This module is not used by this software.

**TABLE 6.5-10  
 FRAME POINTERS MODULE ATTRIBUTES**

Attribute Name	Tag	Type	Attribute Description
Representative Frame Number	(0028,6010)	3	Ignored
Frame Numbers Of Interest (FOI)	(0028,6020)	3	Ignored
Frame Of Interest Description	(0028,6022)	3	Ignored

**6.5.7 Common Overlay Modules**

**6.5.7.1 Overlay plane module**

This section contains Attributes that describe characteristics of an Overlay Plane.

This module is not used by this software.

**TABLE 6.5-11  
 OVERLAY PLANE MODULE ATTRIBUTES**

Attribute Name	Tag	Type	Attribute Description
Overlay Rows	(60xx,0010)	1	Module Unsupported
Overlay Columns	(60xx,0011)	1	Module Unsupported
Overlay Type	(60xx,0040)	1	Module Unsupported
Origin	(60xx,0050)	1	Module Unsupported
Overlay Bits Allocated	(60xx,0100)	1	Module Unsupported
Bit Position	(60xx,0102)	1	Module Unsupported
Overlay Data	(60xx,3000)	1C	Module Unsupported
Overlay Description	(60xx,0022)	3	Module Unsupported
Overlay Subtype	(60xx,0045)	3	Module Unsupported
Overlay Label	(60xx,1500)	3	Module Unsupported
ROI Area	(60xx,1301)	3	Module Unsupported
ROI Mean	(60xx,1302)	3	Module Unsupported
ROI Standard Deviation	(60xx,1303)	3	Module Unsupported
Overlay Descriptor - Gray	(60xx,1100)	3	Module Unsupported
Overlay Descriptor - Red	(60xx,1101)	3	Module Unsupported
Overlay Descriptor - Green	(60xx,1102)	3	Module Unsupported
Overlay Descriptor - Blue	(60xx,1103)	3	Module Unsupported
Overlays - Gray	(60xx,1200)	3	Module Unsupported
Overlays - Red	(60xx,1201)	3	Module Unsupported
Overlays - Green	(60xx,1202)	3	Module Unsupported
Overlays - Blue	(60xx,1203)	3	Module Unsupported

**6.5.7.2 Multi-frame Overlay Module**

This section specifies the Attributes of a Multi-frame overlay.

This module is not used by this software.

**TABLE 6.5-12  
MULTI-FRAME OVERLAY MODULE ATTRIBUTES**

<b>Attribute Name</b>	<b>Tag</b>	<b>Type</b>	<b>Attribute Description</b>
Number of Frames in Overlay	(60xx,0015)	1	Module Unsupported
Image Frame Origin	(60xx,0051)	3	Module Unsupported

**6.5.8 Common Curve Modules**

**6.5.8.1 Curve module**

This Module defines Attributes of Curves.

This module is not used by this software.

Table 6.5-13  
CURVE MODULE ATTRIBUTES

<b>Attribute Name</b>	<b>Tag</b>	<b>Type</b>	<b>Attribute Description</b>
Curve Dimensions	(50xx,0005)	1	Module Unsupported
Number of Points	(50xx,0010)	1	Module Unsupported
Type of Data	(50xx,0020)	1	Module Unsupported
Data Value Representation	(50xx,0103)	1	Module Unsupported
Curve Data	(50xx,3000)	1	Module Unsupported
Curve Description	(50xx,0022)	3	Module Unsupported
Axis Units	(50xx,0030)	3	Module Unsupported
Axis Labels	(50xx,0040)	3	Module Unsupported
Module Unsupported	(50xx,0104)	3	Module Unsupported
Maximum Coordinate Value	(50xx,0105)	3	Module Unsupported
Curve Range	(50xx,0106)	3	Module Unsupported
Curve Data Descriptor	(50xx,0110)	1C	Module Unsupported
Coordinate Start Value	(50xx,0112)	1C	Module Unsupported
Coordinate Step Value	(50xx,0114)	1C	Module Unsupported
Curve Label	(50xx,2500)	3	Module Unsupported
Referenced Overlay Sequence	(56xx,2600)	3	Module Unsupported
>Referenced SOP Class UID	(0008,1150)	1	Module Unsupported
>Referenced SOP Instance UID	(0008,1155)	1	Module Unsupported
>Referenced Overlay Group	(50xx,2610)	1	Module Unsupported

**6.5.9 Common Lookup Table Modules**

**6.5.9.1 VOI LUT module**

This section specifies the Attributes that describe the VOI LUT.

**TABLE 6.5-14  
 VOI LUT MODULE ATTRIBUTES**

<b>Attribute Name</b>	<b>Tag</b>	<b>Type</b>	<b>Attribute Description</b>
VOI LUT Sequence	(0028,3010)	3	Ignored
>LUT Descriptor	(0028,3002)	1C	
>LUT Explanation	(0028,3003)	3	
>LUT Data	(0028,3006)	1C	
Window Center	(0028,1050)	3	Ignored (an automatic W/L is computed)
Window Width	(0028,1051)	1C	Ignored (an automatic W/L is computed)
Window Center & Width Explanation	(0028,1055)	3	Ignored

**6.5.10 General Modules**

The SOP Common Module is mandatory for all DICOM IODs.

**6.5.10.1 SOP Common Module**

This section defines the Attributes which are required for proper functioning and identification of the associated SOP Instances. They do not specify any semantics about the Real-World Object represented by the IOD.

**TABLE 6.5-15  
 SOP COMMON MODULE ATTRIBUTES**

<b>Attribute Name</b>	<b>Tag</b>	<b>Type</b>	<b>Attribute Description</b>
SOP Class UID	(0008,0016)	1	Mandatory
SOP Instance UID	(0008,0018)	1	Ignored
Specific Character Set	(0008,0005)	1C	Used Only the "ISO_IR 100" character sets is supported.
Instance Creation Date	(0008,0012)	3	Ignored
Instance Creation Time	(0008,0013)	3	Ignored
Instance Creator UID	(0008,0014)	3	Ignored
Time zone Offset From UTC	(0008,0201)	3	Ignored
Instance Number	(0020,0013)	3	Used
SOP Instance Status	(0100,0410)	3	Ignored
SOP Authorization Date and Time	(0100,0420)	3	Ignored
SOP Authorization Comment	(0100,0414)	3	Ignored
Authorization Equipment Certification Number	(0100,0416)	3	Ignored

**6.5.11 Nuclear Medicine Modules**

This Section describes Nuclear Medicine Series, Equipment, and Image Modules. These Modules contain Attributes that are specific to NM Image IOD.

**6.5.11.1 NM/PET Patient Orientation Module**

This section specifies the Attributes that describe the NM Series.

**TABLE 6.5-16  
 NM SERIES MODULE ATTRIBUTES**

Attribute Name	Tag	Type	Attribute Description
Patient Orientation Code Sequence	(0054,0410)	2	Ignored
> Code Value	(0008,0100)	1C	
> Coding Scheme Designator	(0008,0102)	1C	
> Code Meaning	(0008,0104)	3	
> Patient Orientation Modifier Code Sequence	(0054,0412)	2C	Ignored
>> Code value	(0008,0100)	1C	
>> Coding Scheme Designator	(0008,0102)	1C	
>> Code Meaning	(0008,0104)	3	
Patient Gantry Relationship Code Sequence	(0054,0414)	2	Ignored
> Code Value	(0008,0100)	1C	
> Coding Scheme Designator	(0008,0102)	1C	
> Code Meaning	(0008,0104)	3	

**6.5.11.2 NM Image Pixel Module**

This section specifies the Attributes that describe the pixel data of a NM image.

**TABLE 6.5-17  
 NM IMAGE PIXEL MODULE ATTRIBUTES**

Attribute Name	Tag	Type	Attribute Description
Samples per Pixel	(0028,0002)	1	The value shall be 1.
Photometric Interpretation	(0028,0004)	1	Ignored (expect "MONOCHROME2")
Bits Allocated	(0028,0100)	1	Ignored (expect 16)
Bits Stored	(0028,0101)	1	Ignored (expect 16)
High Bit	(0028,0102)	1	Ignored (expect 15)
Pixel Spacing	(0028,0030)	2	Mandatory

**6.5.11.3 NM Multi-frame Module**

This section specifies the Attributes of a NM Multi-frame Image. This module is always included in a NM SOP instance, even if there is only one frame in the image.

Only the "RECON TOMO" image type is supported and can be loaded in this software. This means that only a single attribute reference (0054,0080) is supported for the Frame Increment Pointer.

**TABLE 6.5-18  
NM MULTI-FRAME MODULE ATTRIBUTES**

<b>Attribute Name</b>	<b>Tag</b>	<b>Type</b>	<b>Attribute Description</b>
Frame Increment Pointer	(0028,0009)	1	Mandatory See 6.5.11.3.1.1
Energy Window Vector	(0054,0010)	1C	Ignored
Number of Energy Windows	(0054,0011)	1	Ignored
Detector Vector	(0054,0020)	1C	Ignored
Number of Detectors	(0054,0021)	1	Ignored
Phase Vector	(0054,0030)	1C	Ignored
Number of Phases	(0054,0031)	1C	Ignored
Rotation Vector	(0054,0050)	1C	Ignored
Number of Rotations	(0054,0051)	1C	Ignored
R-R Interval Vector	(0054,0060)	1C	Ignored
Number of R-R Intervals	(0054,0061)	1C	Ignored
Time Slot Vector	(0054,0070)	1C	Ignored
Number of Time Slots	(0054,0071)	1C	Ignored
Slice Vector	(0054,0080)	1C	Mandatory
Number of Slices	(0054,0081)	1C	Mandatory
Angular View Vector	(0054,0090)	1C	Ignored
Time Slice Vector	(0054,0100)	1C	Ignored

**6.5.11.3.1 NM Multi-Frame Attribute Descriptions**

**6.5.11.3.1.1 Frame Increment Pointer**

Only the “RECON TOMO” for the value 3 of Image Type is supported and can be loaded in this software. This means that only a single attribute reference (0054,0080) is supported in the Frame Increment Pointer. See Table 6.5-19 for other enumerated values.



**TABLE 6.5-19  
 ENUMERATED VALUES FOR FRAME INCREMENT POINTER**

<b>Image Type (0008,0008), Value 3</b>	<b>Frame Increment Pointer (0028,0009)</b>
STATIC or WHOLE BODY	0054H 0010H \ 0054H 0020H Sequencing is by Energy Window Vector (0054,0010), Detector Vector (0054,0020).
DYNAMIC	0054H 0010H \ 0054H 0020H \ 0054H 0030H \ 0054H 0100H Sequencing is by Energy Window Vector (0054,0010), Detector Vector (0054,0020), Phase Vector (0054,0030), Time Slice Vector (0054,0100)
GATED	0054H 0010H \ 0054H 0020H \ 0054H 0060H \ 0054H 0070H Sequencing is by Energy Window Vector (0054,0010), Detector Vector (0054,0020), R-R Interval Vector(0054,0060), Time Slot Vector (0054,0070)
TOMO	0054H 0010H \ 0054H 0020H \ 0054H 0050H \ 0054H 0090H Sequencing is by Energy Window Vector (0054,0010), Detector Vector (0054,0020), Rotation Vector (0054,0050), Angular View Vector (0054,0090)
GATED TOMO	0054H 0010H \ 0054H 0020H \ 0054H 0050H \ 0054H 0060H \ 0054H 0070H \ 0054H 0090H Sequencing is by Energy Window Vector (0054,0010), Detector Vector (0054,0020), Rotation Vector (0054,0050), R-R Interval Vector (0054,0060), Time Slot Vector (0054,0070), Angular View Vector (0054,0090).
RECON TOMO	0054H 0080H Sequencing is by Slice Vector (0054,0080)
RECON GATED TOMO	0054H 0060H \ 0054H 0070H \ 0054H 0080H Sequencing is by R-R Interval Vector (0054,0060), Time Slot Vector (0054,0070), Slice Vector (0054,0080)

**6.5.11.4 NM Image Module**

This section contains the Attributes that describe Nuclear Medicine Images.

**TABLE 6.5-20  
NM IMAGE MODULE ATTRIBUTES**

<b>Attribute Name</b>	<b>Tag</b>	<b>Type</b>	<b>Attribute Description</b>
Image Type	(0008,0008)	1	Mandatory See 6.5.11.4.1.1 for specialization.
Image ID	(0054,0400)	3	Ignored
Lossy Image Compression	(0028,2110)	1C	Ignored
Counts Accumulated	(0018,0070)	2	Ignored
Acquisition Termination Condition	(0018,0071)	3	Ignored
Table Height	(0018,1130)	3	Ignored
Table Traverse	(0018,1131)	3	Ignored
Actual Frame Duration	(0018,1242)	1C	Ignored
Count Rate	(0018,1243)	3	Ignored
Processing Function	(0018,5020)	3	Ignored
Corrected Image	(0028,0051)	3	Ignored
Whole Body Technique	(0018,1301)	3	Ignored
Scan Velocity	(0018,1300)	2C	Ignored
Scan Length	(0018,1302)	2C	Ignored
Referenced Overlay Sequence	(0008,1130)	3	Ignored
>Referenced SOP Class UID	(0008,1150)	1C	
>Referenced SOP Instance UID	(0008,1155)	1C	
Referenced Curve Sequence	(0008,1145)	3	Ignored
>Referenced SOP Class UID	(0008,1150)	1C	
>Referenced SOP Instance UID	(0008,1155)	1C	
Trigger Source or Type	(0018,1061)	3	Ignored
Anatomic Region Sequence	(0008,2218)	3	Ignored
> Code Value	(0008,0100)	1C	
> Coding Scheme Designator	(0008,0102)	1C	
> Code Meaning	(0008,0104)	3	
> Anatomic Region Modifier Sequence	(0008,2220)	3	Ignored
>> Code Value	(0008,0100)	1C	
>> Coding Scheme Designator	(0008,0102)	1C	
>> Code Meaning	(0008,0104)	3	
Primary Anatomic Structure Sequence	(0008,2228)	3	Ignored
> Code Value	(0008,0100)	1C	
> Coding Scheme Designator	(0008,0102)	1C	
> Code Meaning	(0008,0104)	3	
> Primary Anatomic Structure Modifier Sequence	(0008,2230)	3	Ignored
>> Code Value	(0008,0100)	1C	
>> Coding Scheme Designator	(0008,0102)	1C	

>> Code Meaning	(0008,0104)	3	
-----------------	-------------	---	--

**6.5.11.4.1 NM Image Module Attribute Descriptions**

**6.5.11.4.1.1 Image Type**

Define the values of Image Type (0008,0008) that may be sent and under what circumstances, or refer to the more general description in the General Image Module.

Value 1 may have the following Enumerated Values:

- ORIGINAL identifies an Original Image
- DERIVED identifies a Derived Image

Value 2 may have the following Enumerated Value:

- PRIMARY identifies a Primary Image

Value 3 may have the following Enumerated Value:

- RECON TOMO

Value 5 may have the following Enumerated Value:

- EMISSION
- TRANSMISSION

**6.5.11.5 NM Isotope Module**

This section contains Attributes that describe the isotope administered for the acquisition.

**TABLE 6.5-21  
NM ISOTOPE MODULE ATTRIBUTES**

<b>Attribute Name</b>	<b>Tag</b>	<b>Type</b>	<b>Attribute Description</b>
Energy Window Information Sequence	(0054,0012)	2	Ignored
> Energy Window Name	(0054,0018)	3	Ignored
>Energy Window Range Sequence	(0054,0013)	3	Ignored
>> Energy Window Lower Limit	(0054,0014)	3	Ignored
>> Energy Window Upper Limit	(0054,0015)	3	Ignored
Radiopharmaceutical Information Sequence	(0054,0016)	2	Ignored
> Radionuclide Code Sequence	(0054,0300)	2C	Ignored
>> Code Value	(0008,0100)	1C	
>> Coding Scheme Designator	(0008,0102)	1C	
>> Code Meaning	(0008,0104)	3	
> Radiopharmaceutical Route	(0018,1070)	3	Ignored
> Administration Route Code Sequence	(0054,0302)	3	Ignored
>> Code Value	(0008,0100)	1C	
>> Coding Scheme Designator	(0008,0102)	1C	
>> Code Meaning	(0008,0104)	3	
> Radiopharmaceutical Volume	(0018,1071)	3	Ignored
> Radiopharmaceutical Start Time	(0018,1072)	3	Ignored
> Radiopharmaceutical Stop Time	(0018,1073)	3	Ignored
> Radionuclide Total Dose	(0018,1074)	3	Ignored
> Calibration Data Sequence	(0054,0306)	3	Ignored
>> Energy Window Number	(0054,0308)	1C	Ignored
>> Syringe Counts	(0018,1045)	3	Ignored
>> Residual Syringe Counts	(0054,0017)	3	Ignored
> Radiopharmaceutical	(0018,0031)	3	Ignored
> Radiopharmaceutical Code Sequence	(0054,0304)	3	Ignored
>> Code Value	(0008,0100)	1C	
>> Coding Scheme Designator	(0008,0102)	1C	
>> Code Meaning	(0008,0104)	3	
Intervention Drug Information Sequence	(0018,0026)	3	Ignored
>Intervention Drug Name	(0018,0034)	3	Ignored
>Intervention Drug Code Sequence	(0018,0029)	3	Ignored
>> Code Value	(0008,0100)	1C	
>> Coding Scheme Designator	(0008,0102)	1C	
>> Code Meaning	(0008,0104)	3	
> Administration Route Code Sequence	(0054,0302)	3	Ignored
>> Code Value	(0008,0100)	1C	
>> Coding Scheme Designator	(0008,0102)	1C	

>> Code Meaning	(0008,0104)	3	
>Intervention Drug Start Time	(0018,0035)	3	Ignored
>Intervention Drug Stop Time	(0018,0027)	3	Ignored
>Intervention Drug Dose	(0018,0028)	3	Ignored

**6.5.11.6 NM Detector Module**

This section contains IOD Attributes that describe Nuclear Medicine Detectors used to produce an image.

**TABLE 6.5-22  
NM DETECTOR MODULE ATTRIBUTES**

<b>Attribute Name</b>	<b>Tag</b>	<b>Type</b>	<b>Attribute Description</b>
Detector Information Sequence	(0054,0022)	2	Mandatory
> Collimator/Grid Name	(0018,1180)	3	Ignored
> Collimator Type	(0018,1181)	2C	Ignored
> Field of View Shape	(0018,1147)	3	Ignored
> Field of View Dimension(s)	(0018,1149)	3	Ignored
> Focal Distance	(0018,1182)	2C	Ignored
> X Focus Center	(0018,1183)	3	Ignored
> Y Focus Center	(0018,1184)	3	Ignored
> Zoom Center	(0028,0032)	3	Ignored
> Zoom Factor	(0028,0031)	3	Ignored
> Center of Rotation Offset	(0018,1145)	3	Ignored
> Gantry/Detector Tilt	(0018,1120)	3	Ignored
> Distance Source to Detector	(0018,1110)	2C	Ignored
> Start Angle	(0054,0200)	3	Ignored
> Radial Position	(0018,1142)	3	Ignored
> Image Orientation (Patient)	(0020,0037)	2C	Mandatory
> Image Position (Patient)	(0020,0032)	2C	Mandatory
> View Code Sequence	(0054,0220)	3	Ignored
>> Code Value	(0008,0100)	1C	Ignored
>> Coding Scheme Designator	(0008,0102)	1C	Ignored
>> Code Meaning	(0008,0104)	3	Ignored
>> View Angulation Modifier Code Sequence	(0054,0222)	2C	Ignored
>>> Code value	(0008,0100)	1C	Ignored
>>> Coding Scheme Designator	(0008,0102)	1C	Ignored
>>> Code Meaning	(0008,0104)	3	Ignored

**6.5.11.7 NM TOMO Acquisition Module**

This section contains IOD Attributes that describe Nuclear TOMO Acquisition module used to produce an image.

**TABLE 6.5-23  
NM TOMO ACQUISITION MODULE ATTRIBUTES**

Attribute Name	Tag	Type	Attribute Description
Rotation Information Sequence	(0054,0052)	2	Ignored
> Start Angle	(0054,0200)	1C	Ignored
> Angular Step	(0018,1144)	1C	Ignored
> Rotation Direction	(0018,1140)	1C	Ignored
> Scan Arc	(0018,1143)	1C	Ignored
> Actual Frame Duration	(0018,1242)	1C	Ignored
> Radial Position	(0018,1142)	3	Ignored
> Distance Source to Detector	(0018,1110)	2C	Ignored
> Number of Frames in Rotation	(0054,0053)	1C	Ignored
> Table Traverse	(0018,1131)	3	Ignored
> Table Height	(0018,1130)	3	Ignored
Type of Detector Motion	(0054,0202)	3	Ignored

**6.5.11.8 NM Multi-gated Acquisition Module**

This section contains Attributes that describe a multi-gated acquisition image performed on the patient. This refers to frames acquired while the patient is connected to a gating device.

**TABLE 6.5-24  
NM MULTI-GATED ACQUISITION MODULE ATTRIBUTES**

Attribute Name	Tag	Type	Attribute Description
Beat Rejection Flag	(0018,1080)	3	Ignored
PVC Rejection	(0018,1085)	3	Ignored
Skip Beats	(0018,1086)	3	Ignored
Heart Rate	(0018,1088)	3	Ignored
Gated Information Sequence	(0054,0062)	2C	Ignored
> Trigger Time	(0018,1060)	3	Ignored
> Framing Type	(0018,1064)	3	Ignored
> Data Information Sequence	(0054,0063)	2C	Ignored
>> Frame Time	(0018,1063)	1C	Ignored
>> Nominal Interval	(0018,1062)	3	Ignored
>> Low R-R Value	(0018,1081)	3	Ignored
>> High R-R Value	(0018,1082)	3	Ignored
>> Intervals Acquired	(0018,1083)	3	Ignored
>> Intervals Rejected	(0018,1084)	3	Ignored
>> Time Slot Information Sequence	(0054,0072)	2C	Ignored
>>> Time Slot Time	(0054,0073)	3	Ignored

**6.5.11.9 NM Phase Module**

This section contains Attributes that describe dynamic phases of a dynamic acquisition image performed on the patient.

**TABLE 6.5-25  
 NM PHASE MODULE ATTRIBUTES**

<b>Attribute Name</b>	<b>Tag</b>	<b>Type</b>	<b>Attribute Description</b>
Phase Information Sequence	(0054,0032)	2C	Ignored
> Phase Delay	(0054,0036)	1C	Ignored
> Actual Frame Duration	(0018,1242)	1C	Ignored
> Pause Between Frames	(0054,0038)	1C	Ignored
> Number of Frames in Phase	(0054,0033)	1C	Ignored
>Trigger Vector	(0054,0210)	3	Ignored
>Number of Triggers in Phase	(0054,0211)	1C	Ignored

**6.5.11.10 NM Reconstruction Module**

This section contains Attributes that describe Nuclear Medicine reconstructed volumes. Reconstructed volumes are created by applying a transformation (reconstruction) process to the acquired TOMO frames.

**TABLE 6.5-26  
 NM RECONSTRUCTION MODULE ATTRIBUTES**

<b>Attribute Name</b>	<b>Tag</b>	<b>Type</b>	<b>Attribute Description</b>
Spacing Between Slices	(0018,0088)	2	Mandatory
Reconstruction Diameter	(0018,1100)	3	Ignored
Convolution Kernel	(0018,1210)	3	Ignored
Slice Thickness	(0018,0050)	2	Used
Slice Location	(0020,1041)	3	Ignored

## **7. PET INFORMATION OBJECT IMPLEMENTATION**

### **7.1 INTRODUCTION**

This section specifies the use of the DICOM PET Image IOD to represent the information included in PET images produced by this implementation. Corresponding attributes are conveyed using the module construct. The contents of this section are:

4.2 - IOD Description

4.3 - IOD Entity-Relationship Model

4.4 - IOD Module Table

4.5 - IOD Module Definition

### **7.2 PET IOD IMPLEMENTATION**

### **7.3 PET ENTITY-RELATIONSHIP MODEL**

The Entity-Relationship diagram for the PET Image interoperability schema is shown in Illustration 4.3-1. In this figure, the following diagrammatic convention is established to represent the information organization :

- each entity is represented by a rectangular box
- each relationship is represented by a diamond shaped box.
- the fact that a relationship exists between two entities is depicted by lines connecting the corresponding entity boxes to the relationship boxes.

The relationships are fully defined with the maximum number of possible entities in the relationship shown. In other words, the relationship between Series and Image can have up to n Images per Series, but the Patient to Study relationship has 1 Study for each Patient (a Patient can have more than one Study on the system, however each Study will contain all of the information pertaining to that Patient).



ILLUSTRATION 4.3-1  
PET IMAGE ENTITY RELATIONSHIP DIAGRAM

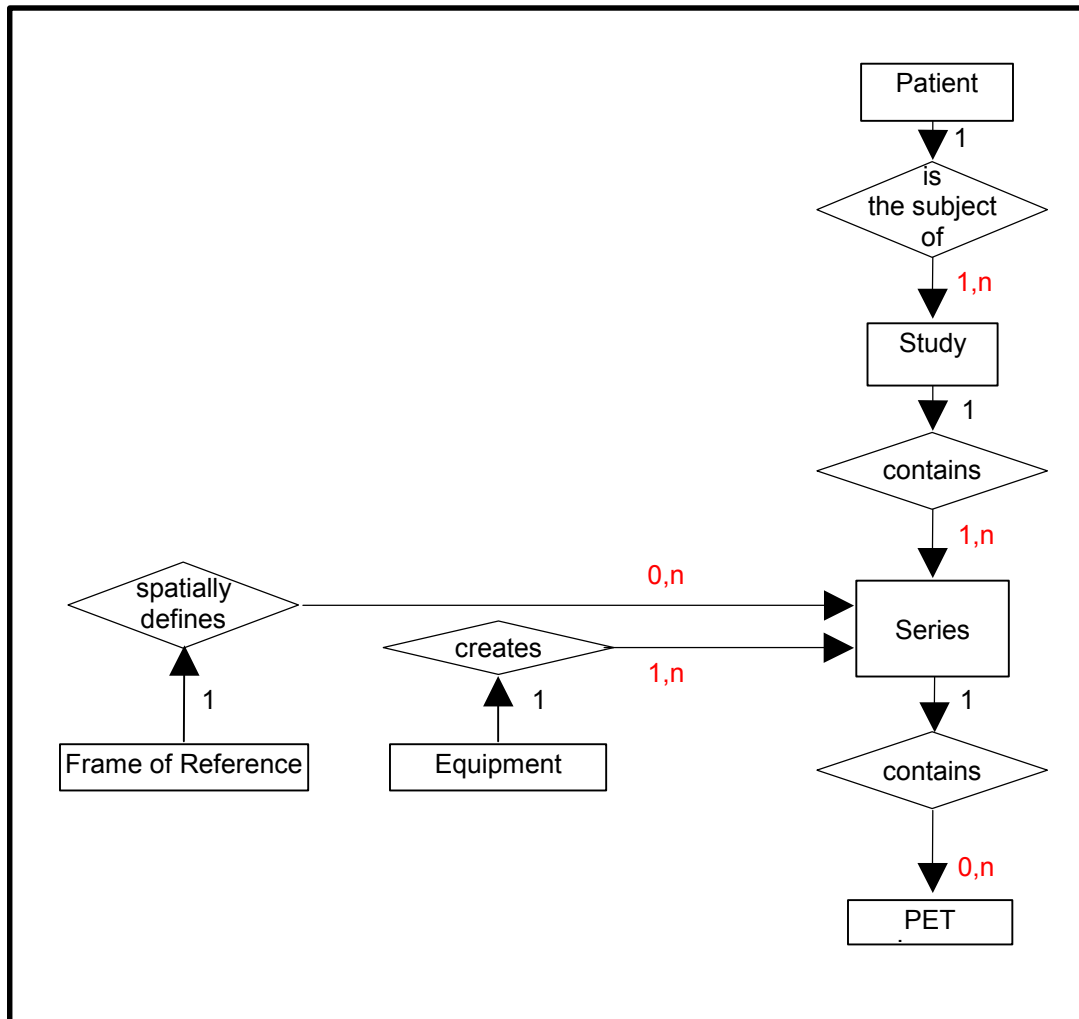

### 7.3.1 ENTITY DESCRIPTIONS

Please refer to DICOM Standard Part 3 (Information Object Definitions) for a description of each of the entities contained within the PET Information Object.

- 7.3.1.1 Patient Entity Description
- 7.3.1.2 Study Entity Description
- 7.3.1.3 Series Entity Description
- 7.3.1.4 Equipment Entity Description
- 7.3.1.5 Frame of Reference Entity Description
- 7.3.1.6 PET Image Entity Description
- 7.3.1.7 Overlay Entity Description
- 7.3.1.8 VOI Lookup Table Entity Description

**7.3.2 Volume Analysis 2 Mapping of DICOM entities**

**TABLE 7.3-1  
 MAPPING OF DICOM ENTITIES TO VOLUME ANALYSIS 2 ENTITIES**

DICOM	Volume Analysis 2 Entity
Patient	Patient
Study	Exam
Series	Series
Image	Image
Frame	Not Applicable

**7.4 IOD MODULE TABLE**

Within an entity of the DICOM v3.0 PET IOD, attributes are grouped into related set of attributes. A set of related attributes is termed a module. A module facilitates the understanding of the semantics concerning the attributes and how the attributes are related with each other. A module grouping does not infer any encoding of information into datasets.

Table 4.4-1 identifies the defined modules within the entities which comprise the DICOM v3.0 PET IOD. Modules are identified by Module Name.

See DICOM v3.0 Part 3 for a complete definition of the entities, modules, and attributes.

**TABLE 7.4-1  
 PET IMAGE IOD MODULES**

<b>Entity Name</b>	<b>Module Name</b>	<b>Reference</b>
Patient	Patient	7.5.1.1
Study	General Study	7.5.2.1
	Patient Study	7.5.2.2
Series	General Series	7.5.3.1
	PET Series	7.5.10.1
	PET Isotope	7.5.10.2
	PET Multi-gated Acquisition	7.5.10.3
	NM/PET Patient Orientation	7.5.10.4
Frame of Reference	Frame of Reference	7.5.4.1
Equipment	General Equipment	7.5.5.1
Image	General Image	7.5.6.1
	Image Plane	7.5.6.1.1
	Image Pixel	7.5.6.3
	PET Image	7.5.10.5
	Overlay Plane	7.5.7.1
	VOI LUT	7.5.8.1
	SOP Common	7.5.9.1

**7.5 INFORMATION MODULE DEFINITIONS**

Please refer to DICOM v3.0 Standard Part 3 (Information Object Definitions) for a description of each of the entities and modules contained within the PET Information Object.

The following modules are included to convey Enumerated Values, Defined Terms, and Optional Attributes supported. Type 1 & Type 2 Attributes are also included for completeness and to define what values they may take and where these values are obtained from. It should be noted that they are the same ones as defined in the DICOM v3.0 Standard Part 3 (Information Object Definitions).

**7.5.1 Common Patient Entity Modules**

**7.5.1.1 Patient Module**

This section specifies the Attributes of the Patient that describe and identify the Patient who is the subject of a diagnostic Study. This Module contains Attributes of the patient that are needed for diagnostic interpretation of the Image and are common for all studies performed on the patient.

**TABLE 7.5-1  
 PATIENT MODULE ATTRIBUTES**

<b>Attribute Name</b>	<b>Tag</b>	<b>Type</b>	<b>Attribute Description</b>
Patient's Name	(0010,0010)	2	Used / Copied
Patient ID	(0010,0020)	2	Used / Copied
Patient's Birth Date	(0010,0030)	2	Used / Copied
Patient's Sex	(0010,0040)	2	Used / Generated (SUV panel)
Referenced Patient Sequence	(0008,1120)	3	Ignored / Copied
>Referenced SOP Class UID	(0008,1150)	1C	
>Referenced SOP Instance UID	(0008,1155)	1C	
Patient's Birth Time	(0010,0032)	3	Ignored / Copied
Other Patient IDs	(0010,1000)	3	Ignored / Copied
Other Patient Names	(0010,1001)	3	Ignored / Copied
Ethnic Group	(0010,2160)	3	Ignored / Copied
Patient Comments	(0010,4000)	3	Ignored / Copied

**7.5.2 Common Study Entity Modules**

The following Study IE Modules are common to all Composite Image IODs which reference the Study IE. These Module contain Attributes of the patient and study that are needed for diagnostic interpretation of the image.

**7.5.2.1 General Study Module**

This section specifies the Attributes which describe and identify the Study performed upon the Patient.

**TABLE 7.5-2  
GENERAL STUDY MODULE ATTRIBUTES**

<b>Attribute Name</b>	<b>Tag</b>	<b>Type</b>	<b>Attribute Description</b>
Study Instance UID	(0020,000D)	1	Mandatory / Copied
Study Date	(0008,0020)	2	Used / Copied
Study Time	(0008,0030)	2	Used / Copied
Referring Physician's Name	(0008,0090)	2	Used / Copied
Study ID	(0020,0010)	2	Used / Copied
Accession Number	(0008,0050)	2	Used / Copied
Study Description	(0008,1030)	3	Used / Copied
Physician(s) of Record	(0008,1048)	3	Ignored / Copied
Name of Physician(s) Reading Study	(0008,1060)	3	Used / Copied
Referenced Study Sequence	(0008,1110)	3	Ignored / Copied
>Referenced SOP Class UID	(0008,1150)	1C	
>Referenced SOP Instance UID	(0008,1155)	1C	
Requested Procedure ID	(0040,1001)		
Procedure Code Sequence	(0008,1032)	3	Ignored / Copied
>Code Value	(0008,0100)	1C	
>Code Scheme Designator	(0008,0102)	1C	
>Code Meaning	(0008,0104)	1C	

**7.5.2.2 Patient Study Module**

This section defines Attributes that provide information about the Patient at the time the Study was performed.

**TABLE 7.5-3  
PATIENT STUDY MODULE ATTRIBUTES**

<b>Attribute Name</b>	<b>Tag</b>	<b>Type</b>	<b>Attribute Description</b>
Admitting Diagnoses Description	(0008,1080)	3	Ignored / Copied
Patient's Age	(0010,1010)	3	Used / Copied
Patient's Size	(0010,1020)	3	Used / Generated (SUV panel)
Patient's Weight	(0010,1030)	3	Used / Generated (SUV panel)
Occupation	(0010,2180)	3	Ignored / Copied
Additional Patient's History	(0010,21B0)	3	Used / Copied

**7.5.3 Common Series Entity Modules**

The following Series IE Modules are common to all Composite Image IODs which reference the Series IE.

**7.5.3.1 General Series Module**

This section specifies the Attributes which identify and describe general information about the Series within a Study.

**TABLE 7.5-4  
GENERAL SERIES MODULE ATTRIBUTES**

<b>Attribute Name</b>	<b>Tag</b>	<b>Type</b>	<b>Attribute Description</b>
Modality	(0008,0060)	1	Used / Generated Defined Terms: PT = Computed Tomography
Series Instance UID	(0020,000E)	1	Mandatory / Generated
Series Number	(0020,0011)	2	Used / Generated
Laterality	(0020,0060)	2C	Ignored / Generated
Series Date	(0008,0021)	3	Used / Copied
Series Time	(0008,0031)	3	Used / Copied
Performing Physicians' Name	(0008,1050)	3	Used / Copied
Protocol Name	(0018,1030)	3	Used / Copied
Series Description	(0008,103E)	3	Used / Generated
Operators' Name	(0008,1070)	3	Used / Copied
Referenced Study Component Sequence	(0008,1111)	3	Ignored / Removed on AW, Generated on CT/MR consoles if PPS feature is activated
>Referenced SOP Class UID	(0008,1150)	1C	
>Referenced SOP Instance UID	(0008,1155)	1C	
Body Part Examined	(0018,0015)	3	Ignored / Copied
Patient Position	(0018,5100)	2C	Used / Generated The Defined Terms are: HFP = Head First-Prone HFS = Head First-Supine HFDR = Head First-Decubitus Right HFDL = Head First-Decubitus Left FFDR = Feet First-Decubitus Right FFDL = Feet First-Decubitus Left FFP = Feet First-Prone FFS = Feet First-Supine
Smallest Pixel Value in Series	(0028,0108)	3	Ignored / Removed
Largest Pixel Value in Series	(0028,0109)	3	Ignored / Removed
Request Attributes Sequence	(0040,0275)	3	Ignored / Copied
>Requested Procedure ID	(0040,1001)	1C	
>Scheduled Procedure Step ID	(0040,0009)	1C	
>Scheduled Procedure Step Description	(0040,0007)	3	
>Scheduled Protocol Code Sequence	(0040,0008)	3	
>>Code Value	(0008,0100)	1C	

>>Code Scheme Designator	(0008,0102)	1C	
>>Code Meaning	(0008,0104)	1C	
Performed Procedure Step ID	(0040,0253)	3	Ignored / Removed on AW, Generated on CT/MR consoles if PPS feature is activated
Performed Procedure Step Start Date	(0040,0244)	3	Ignored / Removed on AW, Generated on CT/MR consoles if PPS feature is activated
Performed Procedure Step Start Time	(0040,0245)	3	Ignored / Removed on AW, Generated on CT/MR consoles if PPS feature is activated
Performed Procedure Step Description	(0040,0254)	3	Ignored / Removed on AW, Generated on CT/MR consoles if PPS feature is activated
Performed Action Item Sequence	(0040,0260)	3	Ignored / Removed
>Code Value	(0008,0100)	1C	
>Code Scheme Designator	(0008,0102)	1C	
>Code Meaning	(0008,0104)	1C	

#### 7.5.4 Common Frame Of Reference Entity Modules

The following Frame of Reference IE Module is common to all Composite Image IODs which reference the Frame of Reference IE.

##### 7.5.4.1 Frame Of Reference Module

Images should share the same Frame Of Reference UID as a necessary conditions to be in the same 3D model. However, this is not sufficient, because images have also to share the same geometry (be parallel with compatible centers), have the same size, , the same pixel size, the same tilt, the same study ID, the same reconstruction algorithm, the same patient name.

**TABLE 7.5-5  
FRAME OF REFERENCE MODULE ATTRIBUTES**

Attribute Name	Tag	Type	Attribute Description
Frame of Reference UID	(0020,0052)	1	Mandatory / Copied
Position Reference Indicator	(0020,1040)	2	Ignored / Copied

**7.5.5 Common Equipment Entity Modules**

The following Equipment IE Module is common to all Composite Image IODs which reference the Equipment IE.

**7.5.5.1 General Equipment Module**

This section specifies the Attributes which identify and describe the piece of equipment which produced a Series of Images.

As Voxtool can simulate the generation of an image by the scanner, we have chosen to copy this module, but to omit the fields that could be altered by the reformation

**TABLE 7.5-6  
 GENERAL EQUIPMENT MODULE ATTRIBUTES**

<b>Attribute Name</b>	<b>Tag</b>	<b>Type</b>	<b>Attribute Description</b>
Manufacturer	(0008,0070)	2	Used / Copied
Institution Name	(0008,0080)	3	Used / Copied
Institution Address	(0008,0081)	3	Ignored / Copied
Station Name	(0008,1010)	3	Used / Copied
Institutional Department Name	(0008,1040)	3	Ignored / Copied
Manufacturer's Model Name	(0008,1090)	3	Used / Copied
Device Serial Number	(0018,1000)	3	Ignored / Copied
Software Versions	(0018,1020)	3	Ignored / Copied
Spatial Resolution	(0018,1050)	3	Ignored
Date of Last Calibration	(0018,1200)	3	Ignored / Copied
Time of Last Calibration	(0018,1201)	3	Ignored / Copied
Pixel Padding Value	(0028,0120)	3	Ignored / Copied

**7.5.6 Common Image Entity Modules**

The following Image IE Modules are common to all Composite Image IODs which reference the Image IE.

**7.5.6.1 General Image Module**

This section specifies the Attributes which identify and describe an image within a particular series.

**TABLE 7.5-7  
 GENERAL IMAGE MODULE ATTRIBUTES**

<b>Attribute Name</b>	<b>Tag</b>	<b>Type</b>	<b>Attribute Description</b>
Image Number	(0020,0013)	2	Used / Generated
Patient Orientation	(0020,0020)	2C	Ignored / Generated
Image Date	(0008,0023)	2C	Used / Generated
Image Time	(0008,0033)	2C	Used / Generated
Image Type	(0008,0008)	3	Used / Generated
Acquisition Number	(0020,0012)	3	Ignored / Copied
Acquisition Date	(0008,0022)	3	Used / Copied
Acquisition Time	(0008,0032)	3	Used / Copied



Referenced Image Sequence	(0008,1140)	3	Ignored / Removed
>Referenced SOP Class UID	(0008,1150)	1C	
>Referenced SOP Instance UID	(0008,1155)	1C	
Derivation Description	(0008,2111)	3	Ignored / Removed
Source Image Sequence	(0008,2112)	3	Used / Removed
>Referenced SOP Class UID	(0008,1150)	1C	
>Referenced SOP Instance UID	(0008,1155)	1C	
Images in Acquisition	(0020,1002)	3	Ignored / Removed
Image Comments	(0020,4000)	3	Ignored / Removed
Quality Control Image	(0028,0300)	3	Ignored / Removed
Burned In Annotations	(0028,0301)	3	Ignored / Generated
Lossy Image Compression	(0028,2110)	3	Used / Copied
Lossy Image Compression Ratio	(0028,2112)	3	Ignored / Copied

### 7.5.6.1.1 General Image Attribute Descriptions

#### 7.5.6.1.1.1 Patient Orientation

Since the coordinates of the image are always written, this field is never present in the created images.

#### 7.5.6.1.1.2 Image Type

As an FSC, here are the values that may be sent.

Value 1 has the following value:

- DERIVED identifies a Derived Image

Value 2 has the following value:

- SECONDARY identifies a Secondary Image

Value 3 has the following value:

- REFORMATTED identifies a Reformatted Image

Value 4, if defined, can have the following values:

- MIP identifies a thick Maximum Intensity Projection Image
- MIN IP identifies a thick Minimum Intensity Projection Image
- AVERAGE identifies a thick Average Image
- VOLREN identifies a thick Volume Rendered Image

#### 7.5.6.1.1.3 Derivation Description and Source Image Sequence

These tags are not yet used.

#### 7.5.6.1.1.4 Lossy Image Compression

Volume Analysis does not use compression when saving images, nor it decompress images. So this field is just copied.

### 7.5.6.2 Image Plane Module

This section specifies the Attributes which define the transmitted pixel array of a two dimensional image plane.

TABLE 7.5-8  
IMAGE PLANE MODULE ATTRIBUTES

Attribute Name	Tag	Type	Attribute Description
Pixel Spacing	(0028,0030)	1	Mandatory / Generated
Image Orientation (Patient)	(0020,0037)	1	Mandatory / Generated
Image Position (Patient)	(0020,0032)	1	Mandatory / Generated
Slice Thickness	(0018,0050)	2	Used / Generated
Slice Location	(0020,1041)	3	Ignored / Removed

**7.5.6.2.1 Image Position**

The Image Position is treated as the position of the upper left hand corner of the first pixel of the image for images coming from GE (Manufacturer is “GE MEDICAL SYSTEMS”) where the Manufacturer Model Name is “Advance”, “Discovery LS” or “Discovery QX/i”.

Otherwise, the Image Position is treated as the position of the center of the first pixel of the image.

**7.5.6.3 Image Pixel Module**

This section specifies the Attributes that describe the pixel data of the image.

TABLE 7.5-9  
IMAGE PIXEL MODULE ATTRIBUTES

Attribute Name	Tag	Type	Attribute Description
Samples per Pixel	(0028,0002)	1	Ignored (expect “1”) / Generated “1”
Photometric Interpretation	(0028,0004)	1	Ignored (expect “MONOCHROME2”) / Generated “MONOCHROME2” or “MONOCHROME1”
Rows	(0028,0010)	1	Mandatory (expect from 256 to 1024) / Generated
Columns	(0028,0011)	1	Mandatory (expect from 256 to 1024) / Generated
Bits Allocated	(0028,0100)	1	Ignored (expect “16”) / Generated “16”
Bits Stored	(0028,0101)	1	Ignored (expect “16”) / Generated “16”
High Bit	(0028,0102)	1	Ignored (expect “15”) / Generated “15”
Pixel Representation	(0028,0103)	1	Ignored (expect “1”) / Generated “1”
Pixel Data	(7FE0,0010)	1	Used / Generated
Planar Configuration	(0028,0006)	1C	Ignored
Pixel Aspect Ratio	(0028,0034)	1C	Ignored
Smallest Image Pixel Value	(0028,0106)	3	Ignored
Largest Image Pixel Value	(0028,0107)	3	Ignored
Red Palette Color Lookup Table Descriptor	(0028,1101)	1C	Ignored
Green Palette Color Lookup Table Descriptor	(0028,1102)	1C	Ignored
Blue Palette Color Lookup Table Descriptor	(0028,1103)	1C	Ignored

Red Palette Color Lookup Table Data	(0028,1201)	1C	Ignored
Green Palette Color Lookup Table Data	(0028,1202)	1C	Ignored
Blue Palette Color Lookup Table Data	(0028,1203)	1C	Ignored

**7.5.7 Common Overlay Modules**

**7.5.7.1 Overlay plane module**

This section contains Attributes that describe characteristics of an Overlay Plane.

This module is not currently supported by Voxtool products and will be ignored.

**TABLE 7.5-10  
OVERLAY PLANE MODULE ATTRIBUTES**

Attribute Name	Tag	Type	Attribute Description
Overlay Rows	(60xx,0010)	1	Module Unsupported
Overlay Columns	(60xx,0011)	1	Module Unsupported
Overlay Type	(60xx,0040)	1	Module Unsupported
Origin	(60xx,0050)	1	Module Unsupported
Overlay Bits Allocated	(60xx,0100)	1	Module Unsupported
Bit Position	(60xx,0102)	1	Module Unsupported
Overlay Data	(60xx,3000)	1C	Module Unsupported
Overlay Description	(60xx,0022)	3	Module Unsupported
Overlay Subtype	(60xx,0045)	3	Module Unsupported
Overlay Label	(60xx,1500)	3	Module Unsupported
ROI Area	(60xx,1301)	3	Module Unsupported
ROI Mean	(60xx,1302)	3	Module Unsupported
ROI Standard Deviation	(60xx,1303)	3	Module Unsupported
Overlay Descriptor - Gray	(60xx,1100)	3	Module Unsupported
Overlay Descriptor - Red	(60xx,1101)	3	Module Unsupported
Overlay Descriptor - Green	(60xx,1102)	3	Module Unsupported
Overlay Descriptor - Blue	(60xx,1103)	3	Module Unsupported
Overlays - Gray	(60xx,1200)	3	Module Unsupported
Overlays - Red	(60xx,1201)	3	Module Unsupported
Overlays - Green	(60xx,1202)	3	Module Unsupported
Overlays - Blue	(60xx,1203)	3	Module Unsupported

**7.5.8 Common Lookup Table Modules**

**7.5.8.1 VOI LUT module**

This section specifies the Attributes that describe the VOI LUT.

**TABLE 7.5-11  
VOI LUT MODULE ATTRIBUTES**

Attribute Name	Tag	Type	Attribute Description
VOI LUT Sequence	(0028,3010)	3	Ignored / Removed
>LUT Descriptor	(0028,3002)	1C	

>LUT Explanation	(0028,3003)	3	
>LUT Data	(0028,3006)	1C	
Window Center	(0028,1050)	3	Ignored at load (an automatic W/L is computed on the whole series) / Generated
Window Width	(0028,1051)	1C	Ignored at load (an automatic W/L is computed on the whole series) / Generated
Window Center & Width Explanation	(0028,1055)	3	Ignored / Removed

**7.5.9 General Modules**

The SOP Common Module is mandatory for all DICOM IODs.

**7.5.9.1 SOP Common Module**

This section defines the Attributes which are required for proper functioning and identification of the associated SOP Instances. They do not specify any semantics about the Real-World Object represented by the IOD.

**TABLE 7.5-12  
SOP COMMON MODULE ATTRIBUTES**

Attribute Name	Tag	Type	Attribute Description
SOP Class UID	(0008,0016)	1	Used / Generated
SOP Instance UID	(0008,0018)	1	Used / Generated
Specific Character Set	(0008,0005)	1C	Used / Copied Only the "ISO_IR 100" character sets is supported.
Instance Creation Date	(0008,0012)	3	Ignored / Generated
Instance Creation Time	(0008,0013)	3	Ignored / Generated
Instance Creator UID	(0008,0014)	3	Ignored / Removed
Time zone Offset From UTC	(0008,0201)	3	Ignored / Removed
Instance Number	(0020,0013)	3	Used / Generated
SOP Instance Status	(0100,0410)	3	Ignored / Removed
SOP Authorization Date and Time	(0100,0420)	3	Ignored / Removed
SOP Authorization Comment	(0100,0414)	3	Ignored / Removed
Authorization Equipment Certification Number	(0100,0416)	3	Ignored / Removed

**7.5.10 PET Modules**

This Section describes PET Series, Equipment, and Image Modules. These Modules contain Attributes that are specific to PET Image IOD.

**7.5.10.1 PET Series**

The table in this Section contains IOD Attributes that describe PET Series.

**TABLE 7.5-13  
PET SERIES MODULE ATTRIBUTES**

<b>Attribute Name</b>	<b>Tag</b>	<b>Type</b>	<b>Attribute Description</b>
Series Date	(0008,0021)	1	Used / Copied
Series Time	(0008,0031)	1	Used / Copied
Units	(0054,1001)	1	Used / Copied
Counts Source	(0054,1002)	1	Ignored / Copied
Series Type	(0054,1000)	1	Ignored / Copied
Reprojection Method	(0054,1004)	2C	Ignored / Copied
Number of R-R Intervals	(0054,0061)	1C	Ignored / Copied
Number of Time Slots	(0054,0071)	1C	Ignored / Copied
Number of Time Slices	(0054,0101)	1C	Ignored / Copied
Number of Slices	(0054,0081)	1	Ignored / Copied
Corrected Image	(0028,0051)	2	Used / Copied
Randoms Correction Method	(0054,1100)	3	Ignored / Copied
Attenuation Correction Method	(0054,1101)	3	Ignored / Copied
Scatter Correction Method	(0054,1105)	3	Ignored / Copied
Decay Correction	(0054,1102)	1	Ignored / Copied
Reconstruction Diameter	(0018,1100)	3	Ignored / Generated = Columns x Pixel Size
Convolution Kernel	(0018,1210)	3	Ignored / Copied
Reconstruction Method	(0054,1103)	3	Ignored / Copied
Detector Lines of Response Used	(0054,1104)	3	Ignored / Copied
Acquisition Start Condition	(0018,0073)	3	Ignored / Copied
Acquisition Start Condition Data	(0018,0074)	3	Ignored / Copied
Acquisition Termination Condition	(0018,0071)	3	Ignored / Copied
Acquisition Termination Condition Data	(0018,0075)	3	Ignored / Copied
Field of View Shape	(0018,1147)	3	Ignored / Copied
Field of View Dimensions	(0018,1149)	3	Ignored / Copied
Gantry/Detector Tilt	(0018,1120)	3	Ignored / Copied
Gantry/Detector Slew	(0018,1121)	3	Ignored / Copied
Type of Detector Motion	(0054,0202)	3	Ignored / Copied
Collimator Type	(0018,1181)	2	Ignored / Copied
Collimator/Grid Name	(0018,1180)	3	Ignored / Copied
Axial Acceptance	(0054,1200)	3	Ignored / Copied
Axial Mash	(0054,1201)	3	Ignored / Copied
Transverse Mash	(0054,1202)	3	Ignored / Copied

Detector Element Size	(0054,1203)	3	Ignored / Copied
Coincidence Window Width	(0054,1210)	3	Ignored / Copied
Energy Window Range Sequence	(0054,0013)	3	Ignored / Copied
>Energy Window Lower Limit	(0054,0014)	3	Ignored / Copied
>Energy Window Upper Limit	(0054,0015)	3	Ignored / Copied
Secondary Counts Type	(0054,1220)	3	Ignored / Copied

**7.5.10.2 PET Isotope**

The table in this Section contains IOD Attributes that describe PET Series.

**TABLE 7.5-14  
PET ISOTOPE MODULE ATTRIBUTES**

<b>Attribute Name</b>	<b>Tag</b>	<b>Type</b>	<b>Attribute Description</b>
Radiopharmaceutical Information Sequence	(0054,0016)	2	Ignored / Copied
>Radionuclide Code Sequence	(0054,0300)	2	Ignored / Copied
>>Code Value	(0008,0100)	1C	
>>Code Scheme Designator	(0008,0102)	1C	
>>Code Meaning	(0008,0104)	3	
>Radiopharmaceutical Route	(0018,1070)	3	Ignored / Copied
>Administration Route Code Sequence	(0054,0302)	3	Ignored / Copied
>>Code Value	(0008,0100)	1C	
>>Code Scheme Designator	(0008,0102)	1C	
>>Code Meaning	(0008,0104)	3	
>Radiopharmaceutical Volume	(0018,1071)	3	Ignored / Copied
>Radiopharmaceutical Start Time	(0018,1072)	3	Ignored / Copied
>Radiopharmaceutical Stop Time	(0018,1073)	3	Ignored / Copied
>Radionuclide Total Dose	(0018,1074)	3	Ignored / Copied
>Radionuclide Half Life	(0018,1075)	3	Ignored / Copied
>Radionuclide Positron Fraction	(0018,1076)	3	Ignored / Copied
>Radiopharmaceutical Specific Activity	(0018,1077)	3	Ignored / Copied
>Radiopharmaceutical	(0018,0031)	3	Ignored / Copied
>Radiopharmaceutical Code Sequence	(0054,0304)	3	Ignored / Copied
>>Code Value	(0008,0100)	1C	
>>Code Scheme Designator	(0008,0102)	1C	
>>Code Meaning	(0008,0104)	3	
Intervention Drug Information Sequence	(0018,0026)	3	Ignored / Copied
>Intervention Drug Name	(0018,0034)	3	Ignored / Copied
>Intervention Drug Code Sequence	(0018,0029)	3	Ignored / Copied

>>Code Value	(0008,0100)	1C	
>>Code Scheme Designator	(0008,0102)	1C	
>>Code Meaning	(0008,0104)	3	
>Intervention Drug Start Time	(0018,0035)	3	Ignored / Copied
>Intervention Drug Stop Time	(0018,0027)	3	Ignored / Copied
>Intervention Drug Dose	(0018,0028)	3	Ignored / Copied

**7.5.10.3 PET Multi-gated Acquisition**

The table in this Section contains IOD Attributes that describe PET Series.

**TABLE 7.5-15  
PET MULTI-GATED ACQUISITION MODULE ATTRIBUTES**

<b>Attribute Name</b>	<b>Tag</b>	<b>Type</b>	<b>Attribute Description</b>
Beat Rejection Flag	(0018,1080)	2	Ignored / Copied
Trigger Source or Type	(0018,1061)	3	Ignored / Removed
PVC Rejection	(0018,1085)	3	Ignored / Removed
Skip Beats	(0018,1086)	3	Ignored / Removed
Heart Rate	(0018,1088)	3	Ignored / Removed
Framing Type	(0018,1064)	3	Ignored / Removed

**7.5.10.4 NM/PET Patient Orientation**

The table in this Section contains IOD Attributes that describe NM/PET Patient Orientation.

**TABLE 7.5-16  
NM/PET PATIENT ORIENTATION MODULE ATTRIBUTES**

<b>Attribute Name</b>	<b>Tag</b>	<b>Type</b>	<b>Attribute Description</b>
Patient Orientation Code Sequence	(0054,0410)	2	Ignored / Copied
> Code Value	(0008,0100)	1C	
> Coding Scheme Designator	(0008,0102)	1C	
> Code Meaning	(0008,0104)	3	
> Patient Orientation Modifier Code Sequence	(0054,0412)	2C	Ignored / Copied
>> Code value	(0008,0100)	1C	
>> Coding Scheme Designator	(0008,0102)	1C	
>> Code Meaning	(0008,0104)	3	
Patient Gantry Relationship Code Sequence	(0054,0414)	2	Ignored / Copied
> Code Value	(0008,0100)	1C	
> Coding Scheme Designator	(0008,0102)	1C	
> Code Meaning	(0008,0104)	3	

7.5.10.5 PET Image Module

The table in this Section contains IOD Attributes that describe PET images.

TABLE 7.5-17  
PET IMAGE MODULE ATTRIBUTES

Attribute Name	Tag	Type	Attribute Description
Image Type	(0008,0008)	1	Used / Generated
Samples per Pixel	(0028,0002)	1	Ignored (expect 1) / Generated "1"
Photometric Interpretation	(0028,0004)	1	Ignored (expect "MONOCHROME2") / Generated "MONOCHROME2" or "MONOCHROME1"
Bits Allocated	(0028,0100)	1	Shall be 16 / Generated "16"
Bits Stored	(0028,0101)	1	Ignored (expect 16) / Generated "16"
High Bit	(0028,0102)	1	Ignored (expect 15) / Generated "15"
Rescale Intercept	(0028,1052)	1	Ignored (recomputed) / Generated
Rescale Slope	(0028,1053)	1	Used / Generated
Frame Reference Time	(0054,1300)	1	Ignored / Copied
Trigger Time	(0018,1060)	1C	Ignored / Copied
Frame Time	(0018,1063)	1C	Ignored / Copied
Low R-R Value	(0018,1081)	1C	Ignored / Copied
High R-R Value	(0018,1082)	1C	Ignored / Copied
Lossy Image Compression	(0028,2110)	1C	Used / Copied
Image Index	(0054,1330)	1	Ignored / Generated
Acquisition Date	(0008,0022)	2	Used / Copied
Acquisition Time	(0008,0032)	2	Used / Copied
Actual Frame Duration	(0018,1242)	2	Ignored / Copied
Nominal Interval	(0018,1062)	3	Ignored / Removed
Intervals Acquired	(0018,1083)	3	Ignored / Removed
Intervals Rejected	(0018,1084)	3	Ignored / Removed
Primary (Prompts) Counts Accumulated	(0054,1310)	3	Ignored / Removed
Secondary Counts Accumulated	(0054,1311)	3	Ignored / Removed
Slice Sensitivity Factor	(0054,1320)	3	Ignored / Removed
Decay Factor	(0054,1321)	1C	Ignored / Copied
Dose Calibration Factor	(0054,1322)	3	Ignored / Removed
Scatter Fraction Factor	(0054,1323)	3	Ignored / Removed
Dead Time Factor	(0054,1324)	3	Ignored / Removed
Referenced Overlay Sequence	(0008,1130)	3	Ignored / Removed
>Referenced SOP Class UID	(0008,1150)	1C	
>Referenced SOP Instance UID	(0008,1155)	1C	
Referenced Curve Sequence	(0008,1145)	3	Ignored / Removed
>Referenced SOP Class UID	(0008,1150)	1C	
>Referenced SOP Instance UID	(0008,1155)	1C	
Anatomic Region Sequence	(0008,2218)	3	Ignored / Removed



>Code Value	(0008,0100)	1C	
>Code Scheme Designator	(0008,0102)	1C	
>Code Meaning	(0008,0104)	3	
>Anatomic Region Modifier Sequence	(0008,2220)	3	Ignored / Removed
>>Code Value	(0008,0100)	1C	
>>Code Scheme Designator	(0008,0102)	1C	
>>Code Meaning	(0008,0104)	3	
Primary Anatomic Structure Sequence	(0008,2228)	3	Ignored / Removed
>Code Value	(0008,0100)	1C	
>Code Scheme Designator	(0008,0102)	1C	
>Code Meaning	(0008,0104)	3	
>Primary Anatomic Structure Modifier Sequence	(0008,2230)	3	Ignored / Removed
>>Code Value	(0008,0100)	1C	
>>Code Scheme Designator	(0008,0102)	1C	
>>Code Meaning	(0008,0104)	3	

#### 7.6 PRIVATE DATA

The following private elements are used:

##### PRIVATE ADVANTAGE ATTRIBUTES

Attribute Name	Tag	Type	Attribute Description
Private Creator	(0009, 00xx)	3	GEMS_PETD_01: Used / Removed
Scan Time	(0009, xx0D)	3	Used / Removed
Tracer Activity	(0009, xx38)	3	Used / Removed
Measured Time	(0009, xx39)	3	Used / Removed
Administrated Time	(0009, xx3B)	3	Used / Removed
Post Injected Activity	(0009, xx3C)	3	Used / Removed
Post Injected Time	(0009, xx3D)	3	Used / Removed
Half Life	(0009, xx3F)	3	Used / Removed

## **8. SC INFORMATION OBJECT IMPLEMENTATION**

### **8.1 INTRODUCTION**

This section specifies the use of the DICOM SC Image IOD to represent the information included in SC images produced by this implementation. Corresponding attributes are conveyed using the module construct. The contents of this section are:

8.2 - IOD Description

8.3 - IOD Entity-Relationship Model

8.4 - IOD Module Table

8.5 - IOD Module Definition

### **8.2 SC IOD IMPLEMENTATION**

### **8.3 SC ENTITY-RELATIONSHIP MODEL**

The Entity-Relationship diagram for the SC Image interoperability schema is shown in Illustration 8.3-1. In this figure, the following diagrammatic convention is established to represent the information organization :

- each entity is represented by a rectangular box
- each relationship is represented by a diamond shaped box.
- the fact that a relationship exists between two entities is depicted by lines connecting the corresponding entity boxes to the relationship boxes.

The relationships are fully defined with the maximum number of possible entities in the relationship shown. In other words, the relationship between Series and Image can have up to n Images per Series, but the Patient to Study relationship has 1 Study for each Patient (a Patient can have more than one Study on the system, however each Study will contain all of the information pertaining to that Patient).

ILLUSTRATION 8.3-1  
SC IMAGE ENTITY RELATIONSHIP DIAGRAM

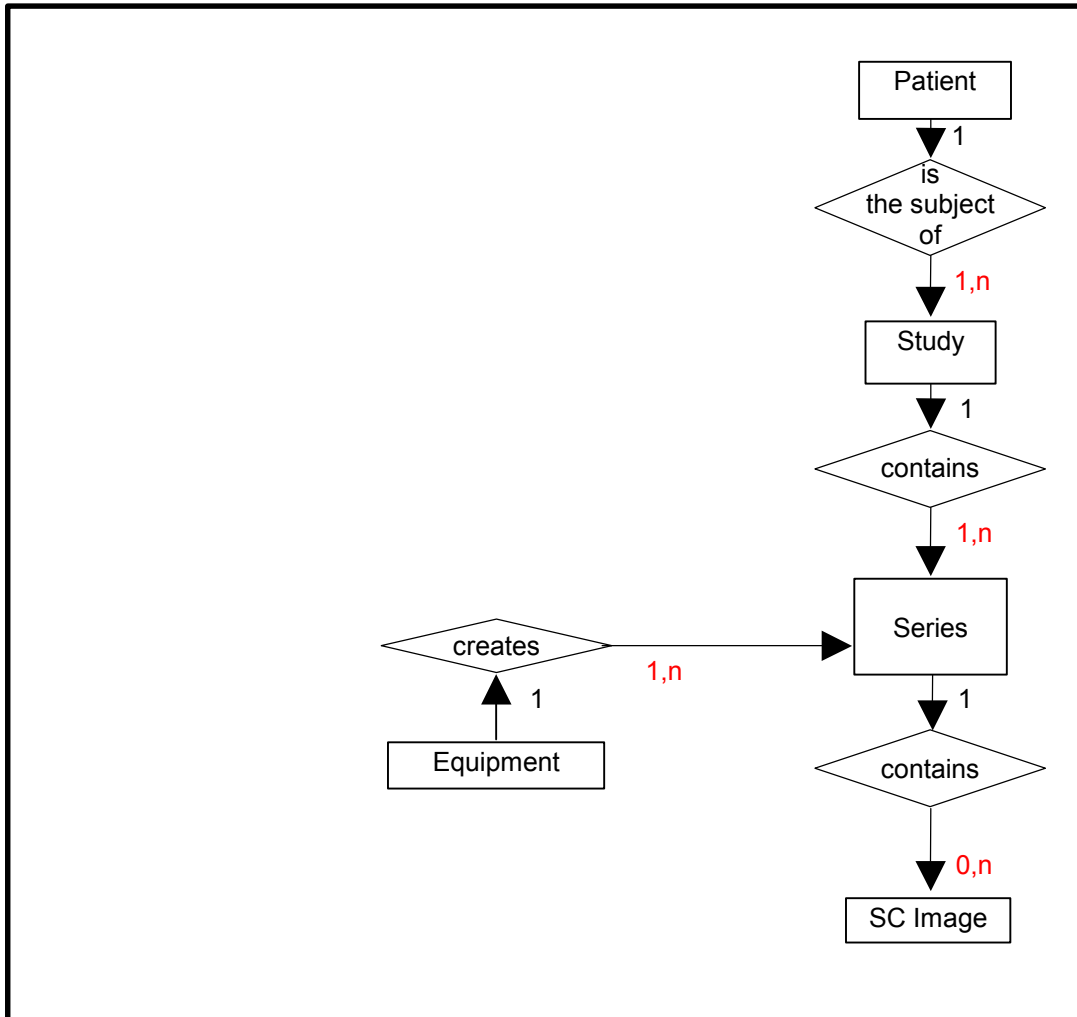

### 8.3.1 ENTITY DESCRIPTIONS

Please refer to DICOM Standard Part 3 (Information Object Definitions) for a description of each of the entities contained within the SC Information Object.

**8.3.1.1 Patient Entity Description**

**8.3.1.2 Study Entity Description**

**8.3.1.3 Series Entity Description**

**8.3.1.4 Equipment Entity Description**

**8.3.1.5 SC Image Entity Description**

**8.3.1.6 Overlay Entity Description**

**8.3.1.7 VOI Lookup Table Entity Description**

**8.3.2 Volume Analysis 2 Mapping of DICOM entities**

**TABLE 8.3-1  
 MAPPING OF DICOM ENTITIES TO VOLUME ANALYSIS 2 ENTITIES**

<b>DICOM</b>	<b>Volume Analysis 2 Entity</b>
Patient	Patient
Study	Exam
Series	Series
Image	Image
Frame	Not Applicable

**8.4 IOD MODULE TABLE**

Within an entity of the DICOM v3.0 SC IOD, attributes are grouped into related set of attributes. A set of related attributes is termed a module. A module facilitates the understanding of the semantics concerning the attributes and how the attributes are related with each other. A module grouping does not infer any encoding of information into datasets.

Table 8.4-1 identifies the defined modules within the entities which comprise the DICOM v3.0 SC IOD. Modules are identified by Module Name.

See DICOM v3.0 Part 3 for a complete definition of the entities, modules, and attributes.

**TABLE 8.4-1  
 SC IMAGE IOD MODULES**

<b>Entity Name</b>	<b>Module Name</b>	<b>Reference</b>
Patient	Patient	8.5.1.1
Study	General Study	8.5.2.1
	Patient Study	8.5.2.2
Series	General Series	8.5.3.1
Equipment	General Equipment	8.5.4.1
	SC Equipment	8.5.9.1
Image	General Image	8.5.5.1
	Image Pixel	8.5.5.2
	SC Image	8.5.9.2
	Overlay Plane	8.5.6.1
	Modality LUT	8.5.7.2
	VOI LUT	8.5.7.1
	SOP Common	8.5.8.1

**8.5 INFORMATION MODULE DEFINITIONS**

Please refer to DICOM v3.0 Standard Part 3 (Information Object Definitions) for a description of each of the entities and modules contained within the SC Information Object.

The following modules are included to convey Enumerated Values, Defined Terms, and Optional Attributes supported. Type 1 & Type 2 Attributes are also included for completeness and to define what values they may take and where these values are obtained from. It should be noted that they are the same ones as defined in the DICOM v3.0 Standard Part 3 (Information Object Definitions).

**8.5.1 Common Patient Entity Modules**

**8.5.1.1 Patient Module**

This section specifies the Attributes of the Patient that describe and identify the Patient who is the subject of a diagnostic Study. This Module contains Attributes of the patient that are needed for diagnostic interpretation of the Image and are common for all studies performed on the patient.

**TABLE 8.5-1  
 PATIENT MODULE ATTRIBUTES**

<b>Attribute Name</b>	<b>Tag</b>	<b>Type</b>	<b>Attribute Description</b>
Patient's Name	(0010,0010)	2	Copied
Patient ID	(0010,0020)	2	Copied
Patient's Birth Date	(0010,0030)	2	Copied
Patient's Sex	(0010,0040)	2	Copied
Referenced Patient Sequence	(0008,1120)	3	Copied
>Referenced SOP Class UID	(0008,1150)	1C	
>Referenced SOP Instance UID	(0008,1155)	1C	
Patient's Birth Time	(0010,0032)	3	Copied
Other Patient IDs	(0010,1000)	3	Copied
Other Patient Names	(0010,1001)	3	Copied
Ethnic Group	(0010,2160)	3	Copied
Patient Comments	(0010,4000)	3	Copied

**8.5.2 Common Study Entity Modules**

The following Study IE Modules are common to all Composite Image IODs which reference the Study IE. These Module contain Attributes of the patient and study that are needed for diagnostic interpretation of the image.

**8.5.2.1 General Study Module**

This section specifies the Attributes which describe and identify the Study performed upon the Patient.

**TABLE 8.5-2  
 GENERAL STUDY MODULE ATTRIBUTES**

<b>Attribute Name</b>	<b>Tag</b>	<b>Type</b>	<b>Attribute Description</b>
Study Instance UID	(0020,000D)	1	Copied
Study Date	(0008,0020)	2	Copied
Study Time	(0008,0030)	2	Copied
Referring Physician's Name	(0008,0090)	2	Copied
Study ID	(0020,0010)	2	Copied
Accession Number	(0008,0050)	2	Copied
Study Description	(0008,1030)	3	Copied
Physician(s) of Record	(0008,1048)	3	Copied
Name of Physician(s) Reading Study	(0008,1060)	3	Copied
Referenced Study Sequence	(0008,1110)	3	Copied
>Referenced SOP Class UID	(0008,1150)	1C	
>Referenced SOP Instance UID	(0008,1155)	1C	
Procedure Code Sequence	(0008,1032)	3	Copied
>Code Value	(0008,0100)	1C	
>Code Scheme Designator	(0008,0102)	1C	
>Code Meaning	(0008,0104)	1C	

**8.5.2.2 Patient Study Module**

This section defines Attributes that provide information about the Patient at the time the Study was performed.

**TABLE 8.5-3  
 PATIENT STUDY MODULE ATTRIBUTES**

<b>Attribute Name</b>	<b>Tag</b>	<b>Type</b>	<b>Attribute Description</b>
Admitting Diagnoses Description	(0008,1080)	3	Copied
Patient's Age	(0010,1010)	3	Copied
Patient's Size	(0010,1020)	3	Copied
Patient's Weight	(0010,1030)	3	Copied
Occupation	(0010,2180)	3	Copied
Additional Patient's History	(0010,21B0)	3	Copied

**8.5.3 Common Series Entity Modules**

The following Series IE Modules are common to all Composite Image IODs which reference the Series IE.

**8.5.3.1 General Series Module**

This section specifies the Attributes which identify and describe general information about the Series within a Study.

**TABLE 8.5-4  
GENERAL SERIES MODULE ATTRIBUTES**

Attribute Name	Tag	Type	Attribute Description
Modality	(0008,0060)	1	Copied Defined Terms: CT = Computed Tomography MR = Magnetic Resonance NM = Nuclear Medicine PT = PET XA = X-Ray Angiography
Series Instance UID	(0020,000E)	1	Generated
Series Number	(0020,0011)	2	Generated
Laterality	(0020,0060)	2C	Generated: ""
Series Date	(0008,0021)	3	Generated: current date
Series Time	(0008,0031)	3	Generated: current time
Performing Physicians' Name	(0008,1050)	3	Copied
Protocol Name	(0018,1030)	3	Removed
Series Description	(0008,103E)	3	Used / Generated (see section 8.6)
Operators' Name	(0008,1070)	3	Copied
Referenced Study Component Sequence	(0008,1111)	3	Removed on AW, Generated on CT/MR consoles if PPS feature is activated
>Referenced SOP Class UID	(0008,1150)	1C	
>Referenced SOP Instance UID	(0008,1155)	1C	
Body Part Examined	(0018,0015)	3	Copied
Patient Position	(0018,5100)	2C	Copied The Defined Terms are: HFP = Head First-Prone HFS = Head First-Supine HFDR = Head First-Decubitus Right HFDL = Head First-Decubitus Left FFDR = Feet First-Decubitus Right FFDL = Feet First-Decubitus Left FFP = Feet First-Prone FFS = Feet First-Supine
Smallest Pixel Value in Series	(0028,0108)	3	Removed
Largest Pixel Value in Series	(0028,0109)	3	Removed
Request Attributes Sequence	(0040,0275)	3	Ignored / Copied
>Requested Procedure ID	(0040,1001)	1C	
>Scheduled Procedure Step ID	(0040,0009)	1C	



>Scheduled Procedure Step Description	(0040,0007)	3	
>Scheduled Protocol Code Sequence	(0040,0008)	3	
>>Code Value	(0008,0100)	1C	
>>Code Scheme Designator	(0008,0102)	1C	
>>Code Meaning	(0008,0104)	1C	
Performed Procedure Step ID	(0040,0253)	3	Ignored / Removed on AW, Generated on CT/MR consoles if PPS feature is activated
Performed Procedure Step Start Date	(0040,0244)	3	Ignored / Removed on AW, Generated on CT/MR consoles if PPS feature is activated
Performed Procedure Step Start Time	(0040,0245)	3	Ignored / Removed on AW, Generated on CT/MR consoles if PPS feature is activated
Performed Procedure Step Description	(0040,0254)	3	Ignored / Removed on AW, Generated on CT/MR consoles if PPS feature is activated
Performed Action Item Sequence	(0040,0260)	3	Ignored / Removed
>Code Value	(0008,0100)	1C	
>Code Scheme Designator	(0008,0102)	1C	
>Code Meaning	(0008,0104)	1C	

#### 8.5.4 Common Equipment Entity Modules

The following Equipment IE Module is common to all Composite Image IODs which reference the Equipment IE.

##### 8.5.4.1 General Equipment Module

This section specifies the Attributes which identify and describe the piece of equipment which produced a Series of Images.

TABLE 8.5-5  
GENERAL EQUIPMENT MODULE ATTRIBUTES

Attribute Name	Tag	Type	Attribute Description
Manufacturer	(0008,0070)	2	Copied
Institution Name	(0008,0080)	3	Copied
Institution Address	(0008,0081)	3	Copied
Station Name	(0008,1010)	3	Copied
Institutional Department Name	(0008,1040)	3	Copied
Manufacturer's Model Name	(0008,1090)	3	Copied
Device Serial Number	(0018,1000)	3	Copied
Software Versions	(0018,1020)	3	Copied
Spatial Resolution	(0018,1050)	3	Removed
Date of Last Calibration	(0018,1200)	3	Copied
Time of Last Calibration	(0018,1201)	3	Copied
Pixel Padding Value	(0028,0120)	3	Copied

**8.5.5 Common Image Entity Modules**

The following Image IE Modules are common to all Composite Image IODs which reference the Image IE.

**8.5.5.1 General Image Module**

This section specifies the Attributes which identify and describe an image within a particular series.

**TABLE 8.5-6  
 GENERAL IMAGE MODULE ATTRIBUTES**

Attribute Name	Tag	Type	Attribute Description
Image Number	(0020,0013)	2	Generated
Patient Orientation	(0020,0020)	2C	Generated. See 8.5.5.1.1.1
Image Date	(0008,0023)	2C	Generated, empty "". See 8.5.5.1.1.2
Image Time	(0008,0033)	2C	Generated, empty "". See 8.5.5.1.1.2
Image Type	(0008,0008)	3	Generated. See 8.5.5.1.1.3
Acquisition Number	(0020,0012)	3	Copied
Acquisition Date	(0008,0022)	3	Copied
Acquisition Time	(0008,0032)	3	Copied
Referenced Image Sequence	(0008,1140)	3	Copied
>Referenced SOP Class UID	(0008,1150)	1C	
>Referenced SOP Instance UID	(0008,1155)	1C	
Derivation Description	(0008,2111)	3	Removed. See 8.5.5.1.1.4
Source Image Sequence	(0008,2112)	3	Used / Removed. See 8.5.5.1.1.4 and 8.6
>Referenced SOP Class UID	(0008,1150)	1C	
>Referenced SOP Instance UID	(0008,1155)	1C	
Images in Acquisition	(0020,1002)	3	Removed
Image Comments	(0020,4000)	3	Removed
Quality Control Image	(0028,0300)	3	Removed
Burned In Annotations	(0028,0301)	3	Removed
Lossy Image Compression Ratio	(0028,2112)	3	Copied. See 8.5.5.1.1.5
Lossy Image Compression	(0028,2110)	3	Copied

**8.5.5.1.1 General Image Attribute Descriptions**

**8.5.5.1.1.1 Patient Orientation**

Since Secondary Captures do not include the patient orientation, this field must be present. This field will be filled for 2D reformatted and 3D views, and will be empty (zero length) for other views.

The precision depth could be up to 3 characters, for example "LAF\FAR ", but can be less if the view is oriented along a baseline, like "L\FA" or "L\F ".

**8.5.5.1.1.2 Image Date and Time**

When Volume Analysis is saving a secondary capture:

- the condition to set these tags should be used if the image are temporally related, but is not clearly met for reformatted images ; anyway, since most AE will expect this tag to be present, we have decided to set this tag
- Volume Analysis might set this content date to the time the reformatted image is created, but then might move away from the purpose of this date which is linked to the acquisition
- Volume Analysis might set it to the original image date, but it does not make sense for reformatted images which are derived from several images

For these reasons, Volume Analysis will set an empty tag to avoid possible ambiguities.

#### **8.5.5.1.1.3 Image Type**

Value 1 has the following value:

- DERIVED identifies a Derived Image

Value 2 has the following value:

- SECONDARY identifies a Secondary Image

Value 3 has the following value:

- SCREEN SAVE identifies a Multi Planar Reformatted Image
- 3D identifies a 3D view
- VXTL STATE identifies a Voxel state SC: private data of the screen save holds information to restore the state of the application

Value 4, if defined, indicates the rendering algorithm of the view, and can have the following values:

- MIP identifies a Maximum Intensity Projection Image
- MIN IP identifies a Minimum Intensity Projection Image
- AVERAGE identifies a Average Image
- VOLREN identifies a Volume Rendered Image
- SURFACE identifies a surface shaded Image
- RAYSUM identifies a RaySum Image
- INTEGRAL identifies a Integral Image

#### **8.5.5.1.1.4 Derivation Description and Source Image Sequence**

The Derivation Description tag is not used.

The Source Image Sequence is used only when the secondary capture comes from the Direct3D / Volume Auto View software. In this case, the Series Description contains "Direct3D State" and the actual Direct3D state is stored in the private group 0x0047 "GEMS\_3DSTATE\_001" (see the private dictionary at section 8.6). This state contains all the parameters useful to reconstruct a Volume Rendered view similar to the one shown in this secondary capture. The Source Image Sequence address the list of the original images used.

#### **8.5.5.1.1.5 Lossy Image Compression**

Volume Analysis does not use compression when saving images, nor it decompress images. So this field is just copied.

#### **8.5.5.2 Image Pixel Module**

This section specifies the Attributes that describe the pixel data of the image.

**TABLE 8.5-7  
IMAGE PIXEL MODULE ATTRIBUTES**

Attribute Name	Tag	Type	Attribute Description
Samples per Pixel	(0028,0002)	1	Generated <ul style="list-style-type: none"> <li>• “1” for black and white images</li> <li>• “3” for color images</li> </ul>
Photometric Interpretation	(0028,0004)	1	Generated <ul style="list-style-type: none"> <li>• “MONOCHROME2” or “MONOCHROME1” for black and white images</li> <li>• “RGB” for color images</li> </ul>
Rows	(0028,0010)	1	Generated (256, 512, 1024)
Columns	(0028,0011)	1	Generated (256, 512, 1024)
Bits Allocated	(0028,0100)	1	Generated <ul style="list-style-type: none"> <li>• “16” for black and white images</li> <li>• “8” for color images</li> </ul>
Bits Stored	(0028,0101)	1	Generated <ul style="list-style-type: none"> <li>• “16” for black and white images</li> <li>• “8” for color images</li> </ul>
High Bit	(0028,0102)	1	Generated <ul style="list-style-type: none"> <li>• “15” for black and white images</li> <li>• “7” for color images</li> </ul>
Pixel Representation	(0028,0103)	1	Generated <ul style="list-style-type: none"> <li>• “1” for black and white images</li> <li>• “0” for color images</li> </ul>
Pixel Data	(7FE0,0010)	1	
Planar Configuration	(0028,0006)	1C	Generated <ul style="list-style-type: none"> <li>• Removed for black and white images</li> <li>• “0” for color images</li> </ul>
Pixel Aspect Ratio	(0028,0034)	1C	Removed
Smallest Image Pixel Value	(0028,0106)	3	Removed
Largest Image Pixel Value	(0028,0107)	3	Removed
Red Palette Color Lookup Table Descriptor	(0028,1101)	1C	Removed
Green Palette Color Lookup Table Descriptor	(0028,1102)	1C	Removed
Blue Palette Color Lookup Table Descriptor	(0028,1103)	1C	Removed
Red Palette Color Lookup Table Data	(0028,1201)	1C	Removed
Green Palette Color Lookup Table Data	(0028,1202)	1C	Removed
Blue Palette Color Lookup Table Data	(0028,1203)	1C	Removed

**8.5.6 Common Overlay Modules**

**8.5.6.1 Overlay plane module**

This section contains Attributes that describe characteristics of an Overlay Plane.

This module is not currently supported by Voxtool products.

**TABLE 8.5-8  
 OVERLAY PLANE MODULE ATTRIBUTES**

Attribute Name	Tag	Type	Attribute Description
Overlay Rows	(60xx,0010)	1	Unsupported module
Overlay Columns	(60xx,0011)	1	Unsupported module
Overlay Type	(60xx,0040)	1	Unsupported module
Origin	(60xx,0050)	1	Unsupported module
Overlay Bits Allocated	(60xx,0100)	1	Unsupported module
Bit Position	(60xx,0102)	1	Unsupported module
Overlay Data	(60xx,3000)	1C	Unsupported module
Overlay Description	(60xx,0022)	3	Unsupported module
Overlay Subtype	(60xx,0045)	3	Unsupported module
Overlay Label	(60xx,1500)	3	Unsupported module
ROI Area	(60xx,1301)	3	Unsupported module
ROI Mean	(60xx,1302)	3	Unsupported module
ROI Standard Deviation	(60xx,1303)	3	Unsupported module
Overlay Descriptor - Gray	(60xx,1100)	3	Unsupported module
Overlay Descriptor - Red	(60xx,1101)	3	Unsupported module
Overlay Descriptor - Green	(60xx,1102)	3	Unsupported module
Overlay Descriptor - Blue	(60xx,1103)	3	Unsupported module
Overlays - Gray	(60xx,1200)	3	Unsupported module
Overlays - Red	(60xx,1201)	3	Unsupported module
Overlays - Green	(60xx,1202)	3	Unsupported module
Overlays - Blue	(60xx,1203)	3	Unsupported module

**8.5.7 Common Lookup Table Modules**

**8.5.7.1 VOI LUT module**

This section specifies the Attributes that describe the VOI LUT.

**This module is not saved for color (“RGB”) images.**

**TABLE 8.5-9  
 VOI LUT MODULE ATTRIBUTES**

Attribute Name	Tag	Type	Attribute Description
VOI LUT Sequence	(0028,3010)	3	Removed
>LUT Descriptor	(0028,3002)	1C	
>LUT Explanation	(0028,3003)	3	
>LUT Data	(0028,3006)	1C	

Window Center	(0028,1050)	3	Generated from the current value used in the saved view
Window Width	(0028,1051)	1C	Generated from the current value used in the saved view
Window Center & Width Explanation	(0028,1055)	3	Removed

**8.5.7.2 Modality LUT module**

This section specifies the Attributes that describe the Modality LUT.

**This module is not saved for color (“RGB”) images.**

**TABLE 8.5-10  
 MODALITY LUT MODULE ATTRIBUTES**

<b>Attribute Name</b>	<b>Tag</b>	<b>Type</b>	<b>Attribute Description</b>
Modality LUT Sequence	(0028,3000)	3	Removed
>LUT Descriptor	(0028,3002)	1C	Specify values created or supported.
>LUT Explanation	(0028,3003)	3	
>Modality LUT Type	(0028,3004)	1C	Specify Defined Terms used: OD = Optical density US = Unspecified
>LUT Data	(0028,3006)	1C	
Rescale Intercept	(0028,1052)	1C	Generated
Rescale Slope	(0028,1053)	1C	Generated “1”
Rescale Type	(0028,1054)	1C	Generated <ul style="list-style-type: none"> <li>• “HU” for CT</li> <li>• “US” for other modalities</li> </ul>

**8.5.8 General Modules**

The SOP Common Module is mandatory for all DICOM IODs.

**8.5.8.1 SOP Common Module**

This section defines the Attributes which are required for proper functioning and identification of the associated SOP Instances. They do not specify any semantics about the Real-World Object represented by the IOD.

**TABLE 8.5-11  
 SOP COMMON MODULE ATTRIBUTES**

<b>Attribute Name</b>	<b>Tag</b>	<b>Type</b>	<b>Attribute Description</b>
SOP Class UID	(0008,0016)	1	Generated
SOP Instance UID	(0008,0018)	1	Generated To generate a unique ID, the process concatenates the Implementation Root UID, serial number, the process ID number, the timestamp and a counter incremented each time.
Specific Character Set	(0008,0005)	1C	Copied Only the "ISO_IR 100" character sets is supported.
Instance Creation Date	(0008,0012)	3	Generated: current date
Instance Creation Time	(0008,0013)	3	Generated: current time
Instance Creator UID	(0008,0014)	3	Removed
Time zone Offset From UTC	(0008,0201)	3	Removed
Instance Number	(0020,0013)	3	Generated
SOP Instance Status	(0100,0410)	3	Removed
SOP Authorization Date and Time	(0100,0420)	3	Removed
SOP Authorization Comment	(0100,0414)	3	Removed
Authorization Equipment Certification Number	(0100,0416)	3	Removed

**8.5.9 SC Modules**

This Section describes SC Equipment, and Image Modules. These Modules contain Attributes that are specific to SC Image IOD.

**8.5.9.1 SC Equipment Module**

This Module describes equipment used to convert images into a DICOM format.

**TABLE 8.5-12  
 SC IMAGE EQUIPMENT MODULE ATTRIBUTES**

<b>Attribute Name</b>	<b>Tag</b>	<b>Type</b>	<b>Attribute Description</b>
Conversion Type	(0008,0064)	1	Generated: WSD = Workstation
Modality	(0008,0060)	3	Generated See 8.5.3.1 for Enumerated Values.
Secondary Capture Device ID	(0018,1010)	3	Generated from gethostname()
Secondary Capture Device Manufacturer	(0018,1016)	3	Generated "GE MEDICAL SYSTEMS"
Secondary Capture Device Manufacturer's Model Name	(0018,1018)	3	Generated: the name of the application. One of: Reformat, Volume Analysis, CT Colonography, Advanced Lung Analysis, AutoBone, CardIQ, CardEP
Secondary Capture Device Software Version	(0018,1019)	3	Generated: Vxtool version "vxtool_x_y_z"
Video Image Format Acquired	(0018,1022)	3	Removed
Digital Image Format Acquired	(0018,1023)	3	Removed

**8.5.9.2 SC Image Module**

The table in this Section contains IOD Attributes that describe SC images.

**TABLE 8.5-13  
 SC IMAGE MODULE ATTRIBUTES**

<b>Attribute Name</b>	<b>Tag</b>	<b>Type</b>	<b>Attribute Description</b>
Date of Secondary Capture	(0018,1012)	3	Generated: current date
Time of Secondary Capture	(0018,1014)	3	Generated: current time



**8.6 PRIVATE DATA DICTIONARY**

In the case of a secondary capture coming from the Direct3D software, the following private group is read. Note that this group is read only if the Series Description contains "Direct3D State".

For a complete description of the tags, see the conformance statement of Direct3D.

**TABLE 8.6-14  
3D STATE MODULE ATTRIBUTES**

<b>Attribute Name</b>	<b>Tag</b>	<b>Type</b>	<b>Attribute Description</b>
Private Group Creator	(0047,00xx)	3	"GEMS_3DSTATE_001"
General Description	(0047,xxD6)	3	Used
TDRT	(0047,xxD7)	3	Used
NVRP	(0047,xxD8)	3	Used
CVRPN	(0047,xxD9)	3	Used
Volume Rendering Presets Sequence	(0047,xxDA)	3	Used
> Preset Name	(0047,xxDB)	3	Used
> Opacity Curve X	(0047,xxDC)	3	Used
> Opacity Curve Y	(0047,xxDD)	3	Used
> NOCP	(0047,xxDE)	3	Used
> Color Curve X	(0047,xxDF)	3	Used
> Color Curve Y	(0047,xxE0)	3	Used
> NCCP	(0047,xxE1)	3	Used
> GSA	(0047,xxE2)	3	Used
> VRSF	(0047,xxE3)	3	Used
> AF	(0047,xxE4)	3	Ignored
> DF	(0047,xxE5)	3	Ignored
> SCF	(0047,xxE6)	3	Ignored
> SPF	(0047,xxE7)	3	Ignored
Orthogonal Clipping Planes	(0047,xxE8)	3	Used
CP	(0047,xxE9)	3	Used / Generated
CFP	(0047,xxEA)	3	Used / Generated
CVU	(0047,xxEB)	3	Used / Generated
RFOV	(0047,xxEC)	3	Used / Generated
PPRP	(0047,xxED)	3	Ignored / Generated
3DWW	(0047,xxEE)	3	Used
3DWL	(0047,xxEF)	3	Used
BBV	(0047,xxF0)	3	Ignored
ERF	(0047,xxF1)	3	Used
TDRMS	(0047,xxF2)	3	Ignored
TDSSS	(0047,xxF3)	3	Ignored

This is the Voxtool Save State object. These private elements will be found when when the third value of Image Type (0008,0008) is "VXTL STATE". This object is purely private to voxtool to save and reload its state.

**TABLE 8.6-15  
VOXTOOL SAVE STATE MODULE ATTRIBUTES**

Attribute Name	Tag	Type	Attribute Description
Private Group Creator	(0057,00xx)	3	"GEMS_ADWSoft_3D2"
Views Layout	(0057,xx04)	3	Used / Generated
Private Group Creator	(0057,00xx)	3	"GEMS_VXTLSTATE_001"
SState_Version	(0057,xx14)	1C	Used / Generated. Required if 3rd value of Image Type is "VXTL STATE".
Volumes_info	(0057,xx05)	1C	Used / Generated. Required if 3rd value of Image Type is "VXTL STATE".
> Series UID	(0020,000e)	1	Used / Generated
> Image_UIDs	(0057,xx06)	1	Used / Generated
>> Referenced SOP Class UID	(0008,1150)	1	Used / Generated
>> Referenced SOP Instance UID	(0008,1155)	1	Used / Generated
> SUV_ScanTime	(0057,xx07)	3	Used / Generated
> SUV_AdministredTime	(0057,xx08)	3	Used / Generated
> SUV_MeasuredTime	(0057,xx09)	3	Used / Generated
> SUV_PostInjectedTime	(0057,xx10)	3	Used / Generated
> SUV_TracerActivity	(0057,xx11)	3	Used / Generated
> SUV_PostInjectedActivity	(0057,xx12)	3	Used / Generated
> SUV_HalfLife	(0057,xx13)	3	Used / Generated
> SegList_Seq	(0057,xx15)	1	Used / Generated
>> SegList_Count	(0057,xx16)	3	Used / Generated
>> SegList_List	(0057,xx17)	2	Used / Generated
>> SegList_Name	(0057,xx18)	1	Used / Generated
>> SegList_Label	(0057,xx20)	1	Used / Generated
>> SegList_Slots	(0057,xx38)	3	Used / Generated
>> SegList_PrettyName	(0057,058)	2	Used / Generated
> Volume_Filename	(0057,xx19)	1	Used / Generated
> Bookmark_Seq	(0057,xx21)	3	Used / Generated
>> Bookmark	(0057,xx22)	3	Used / Generated
> Color_Value_Field	(0057,xx24)	3	Used / Generated
> Color_Value_Field_Count	(0057,xx25)	3	Used / Generated
> VT_Points_Size	(0057,xx39)	3	Used / Generated
> VT_Points	(0057,xx40)	3	Used / Generated
> VT_Meas_Size	(0057,xx41)	3	Used / Generated
> VT_Meas	(0057,xx42)	3	Used / Generated
> VT_Tree_Size	(0057,xx43)	3	Used / Generated
> VT_Tree	(0057,xx44)	3	Used / Generated
> Volume_Zcomb_Filter	(0057,xx52)	3	Used / Generated

Views_info	(0057,xx26)	1C	Used / Generated. Required if 3 <sup>rd</sup> value of Image Type is "VXTL STATE".
> Bookmark_Seq	(0057,xx21)	3	Used / Generated
>> Bookmark	(0057,xx22)	3	Used / Generated
> Cursor_position	(0057,xx23)	3	Used / Generated
> View_Slot	(0057,xx27)	1	Used / Generated
> Wireframe_Size	(0057,xx28)	3	Used / Generated
> Wireframe	(0057,xx29)	1	Used / Generated
> Annotation_Size	(0057,xx30)	3	Used / Generated
> Annotation	(0057,xx31)	1	Used / Generated
> Camera_Position	(0057,xx55)	3	Used / Generated
Slider_State	(0057,xx32)	3	Used / Generated
Proto_Name	(0057,xx33)	2C	Used / Generated. Required if 3 <sup>rd</sup> value of Image Type is "VXTL STATE".
Proto_Title	(0057,xx34)	2C	Used / Generated. Required if 3 <sup>rd</sup> value of Image Type is "VXTL STATE".
Proto_FilmName	(0057,xx35)	2C	Used / Generated. Required if 3 <sup>rd</sup> value of Image Type is "VXTL STATE".
Proto_Step	(0057,xx36)	2C	Used / Generated. Required if 3 <sup>rd</sup> value of Image Type is "VXTL STATE".
VT_Preset_Size	(0057,xx46)	3	Used / Generated
VT_Preset	(0057,xx47)	3	Used / Generated
VT_State_Size	(0057,xx48)	3	Used / Generated
VT_State	(0057,xx49)	3	Used / Generated
Preferences_Size	(0057,xx50)	3	Used / Generated
Preferences	(0057,xx51)	3	Used / Generated
HTML_Page_Size	(0057,xx53)	3	Used / Generated
HTML_Page	(0057,xx54)	3	Used / Generated
Slider_Size	(0057,xx56)	3	Used / Generated
Slider	(0057,xx57)	3	Used / Generated
Private Group Creator	(0047,00xx)	3	"GEMS_3DSTATE_001"
General Description	(0047,xxD6)	3	Used

**8.6.1 3D State Attribute Descriptions**

**8.6.1.1 General Description**

A simple text field which gives a general, free form description of the current study.

**8.6.1.2 TDRT - 3D Rendering Type**

Enumerated parameter which records type of rendering to be applied.

VRSF: {1, 2, 3, 4, 5} 1=Volume Rendering, 2=MIP, 3=MinIP, 4=RaySum, 5=Integral.

Note: The typical setting will be Volume Rendering for the first release of VAV, although MIP could also be selected.

#### **8.6.1.3 NVRP - Number of Volume Rendering Presets**

The number of volume rendering presets, NVRP, defined in the VAV 3D state object. It will be desirable to save as many as 5 presets which are applicable to the current study.

NVRP: [0 .. 5]. 0: Volume Rendering is not applicable.

Note: NVRP will routinely be 5 for a VAV study.

#### **8.6.1.4 CVRPN - Current Volume Rendering Preset Number**

Set number preset number, CVRPN, which specifies which of the defined presets is currently applied.

CVRPN: [1 - NVRP]

#### **8.6.1.5 Volume Rendering Presets Sequence**

Set of volume rendering presets

#### **8.6.1.6 Preset Name**

Simple textual name associated with this preset. Appropriate for labeling a preset button on the user interface of the 3D application for example.

#### **8.6.1.7 Opacity Curve X**

The X values of the opacity curve coordinates. This field must contain NOCP values (see 2.5.8.3.1.9).

Hounsfield units (a CT#), [-1024 .. 3071]

#### **8.6.1.8 Opacity Curve Y**

The Y values of the opacity curve coordinates. This field must contain NOCP values (see 2.5.8.3.1.9).

A measure of opacity / mm, [0.0 .. 1.0]

#### **8.6.1.9 NOCP - Number of Opacity Curve Points**

The number of points which make up the opacity curve.

NOCP: [2 .. 64].

#### **8.6.1.10 Color Curve X**

The X values of the color curves. This field must contain NCCP values (see 2.5.8.3.1.12).

Hounsfield units (a CT#), [-1024 .. 3071]

Linear interpolation is always applied between points along a color curve. (i.e., if a step function is desirable, it will be built into to VAV curve itself)

For all Hounsfield values less than the smallest X contained in the above set of points, a color of (0, 0, 0) should be assigned. For all Hounsfield values greater than the largest X contained in the above set of points, a color of (0, 0, 0) should be assigned.

#### **8.6.1.11 Color Curve Y**

The Y values of the color curves. This field must contain 3\*NCCP values (see 2.5.8.3.1.12).

A color value represented as an RGB floating point triplet, ([0.0..1.0], [0.0..1.0], [0.0..1.0])

#### **8.6.1.12 NCCP - Number of Color Curve Points**

NCCP: [2 - 64]

#### **8.6.1.13 GSA - Gray Scale Applied**

Simple boolean flag, GSA, which specifies if gray scale rendering is currently being applied (versus 3 channel color) for this preset.

GSA: [0, 1]

Note: If the gray scale flag is set, each point of the VAV color curve will be an RGB triplet corresponding to a gray scale value (i.e., R=G=B). If shading is also on (see parameter below), a non-zero gray scale flag should map to Voxtool's monochrome option being applied.

#### **8.6.1.14 VRSF - Volume Rendering Shading Flag**

Simple boolean flag, VRSF, which specifies whether shading (gray scale or color) is applied for this preset.

VRSF: [0, 1]

Note: Voxtool does not currently support an optimized path for gray scale shading. But this case should be addressed in that each point of the VAV color curve will be an RGB triplet to a gray scale value (i.e., R=G=B).

#### **8.6.1.15 AF - Ambient Factor**

The ambient factor term in the general lighting equation, applicable if shading is On.

AF: a percentage, [0.0 ... 1.0]

Constraint: AF + DF + SCF <= 1.0

#### **8.6.1.16 DF - Diffuse Factor**

The diffuse factor term in the general lighting equation, applicable if shading is On.

DF: a percentage, [0.0 ... 1.0]

Constraint: AF + DF + SCF <= 1.0

**8.6.1.17 SCF - Specular Contribution Factor**

The specular contribution factor term in the general lighting equation, applicable if shading is On.

SCF: a percentage, [0.0 ... 1.0]

Constraint:  $AF + DF + SCF \leq 1.0$

Note: For the initial release of VAV, the SCF term will always be zero. Likewise, Voxtool does not currently support specular lighting.

**8.6.1.18 SPF - Specular Power Factor**

The specular power factor term in the general lighting equation, applicable if shading is On.

SPF: a floating point value  $\geq 0.0$

**8.6.1.19 Orthogonal Clipping Planes**

Specifies up to six clipping planes which define our sub volume of interest. The general equation for a plane in the RAS system will be utilized.

$$A_1 r + B_1 a + C_1 s + D_1 = 0$$

$$A_2 r + B_2 a + C_2 s + D_2 = 0$$

$$A_3 r + B_3 a + C_3 s + D_3 = 0$$

$$A_4 r + B_4 a + C_4 s + D_4 = 0$$

$$A_5 r + B_5 a + C_5 s + D_5 = 0$$

$$A_6 r + B_6 a + C_6 s + D_6 = 0$$

A total of 24 floating point coefficients define the 6 arbitrary planes. The sign convention regarding the plane normals is as follows: the normal for a given clipping plane should point away from the portion of the volume that we wish to cut away.

These 24 points will be stored as a list of floats (A1, B1, C1, D1, A2, B2, ..., C6, D6).

If fewer than 6 clipping planes are required, each coefficient for an unused clipping plane should be set to zero.

Note: For the first release of VAV, only simple orthogonal clipping planes will be utilized. Thus the general plane equations above reduces to the following (where only the non-zero terms are shown):

$$A_1 r + D_1 = 0$$

$$A_2 r + D_2 = 0$$

$$B_3 a + D_3 = 0$$

$$B_4 a + D_4 = 0$$

$$C_5 s + D_5 = 0$$

$$C_6 s + D_6 = 0$$

#### **8.6.1.20 CP - Camera Position**

RAS Location of camera

CP: patient relative 3D point, (R, A, S) in mm.

#### **8.6.1.21 CFP - Camera Focal Point**

RAS Location of camera focal point, CFP, essentially the center of the 3D scene.

CFP: patient relative 3D point, (R, A, S) in mm.

Note: The camera position and focal point uniquely define the camera viewing vector.

#### **8.6.1.22 CVU - Camera “View Up” Vector**

Unit length RAS vector, CVU, which, when combined with the computed camera viewing vector, uniquely defines the orientation of the the 3D projection image.

CVU: patient relative unit length vector, ( $R_{grad}$ ,  $A_{grad}$ ,  $S_{grad}$ ).

#### **8.6.1.23 RFOV - Rendering Field Of View**

Field of View, RFOV, of the 3D projection image.

RFOV: floating point value in mm.

#### **8.6.1.24 PPRP - Camera Position**

Flag, PPRR, which specifies where perspective or parallel ray rendering is done.

PPRR: (0, 1), 0 = Parallel, 1 = Perspective.

Note: The perspective mode, the camera viewing angle, or frustum, can be calculated from the above camera parameters. The RFOV in this case is measured in the plane which includes the CFP and is normal to the viewing vector.

#### **8.6.1.25 3DWW**

Window Width parameter describing how to display the 3D projection image.

3DWW: [0.0 ... 4096.0]

#### **8.6.1.26 3DWL**

Window Level parameter describing how to display the 3D projection image.

3DWL: [-1024.0 ... 3071.0]

**8.6.1.27 BBV - Bounding Box Visible**

Simple boolean flag, BBV, which specifies whether the volume bound box should be visible in the resultant 3D image.

BBV: [0. 1]

**8.6.1.28 ERF - Enhanced Resolution Flag**

Simple boolean flag, ERF, which specifies if volume rendering should be performed in "enhanced resolution" mode

ERF: [0. 1]

**8.6.1.29 TDRMS - 3D Render Matrix Size**

The size of the image matrix used during the 3D rendering process (not to be confused with the window size which displays the final 3D result).

TDRMS: {128, 256, 512, 768, 1024}

Note: TDRMS will typically be 512 for a VAV study.

**8.6.1.30 TDSSS - 3D Sample Step Size**

The distance between samples, TDSSS (along a ray or between parallel textures) in mm used during 3D processing.

TDSSS: > 0.0 mm

**8.6.1.31 Views Layout**

This text string holds an XML describing the organization of views on the screen.

**8.6.1.32 Volumes\_info**

This sequence describes the exams to be reloaded.

**8.6.1.33 Image\_UIDs**

This sequence contains the UUIDs of the images that need to be reloaded into the software.

**8.6.1.34 SUV\_ScanTime**

Used for PET Save State only: scan time / acquisition time. Derived from (0009, GEMS\_PETD\_01, 0D) or standard Acquisition Date.

**8.6.1.35 SUV\_AdministredTime**

Used for PET Save State only: administration time. Derived from (0009, GEMS\_PETD\_01, 3B) or Series Date / Time.



**8.6.1.36 SUV\_MeasuredTime**

Used for PET Save State only: measured time. Derived from (0009, GEMS\_PETD\_01, 39) or Series Date / Time.

**8.6.1.37 SUV\_PostInjectedTime**

Used for PET Save State only: post injected time. Derived from (0009, GEMS\_PETD\_01, 3B) or Series Date / Time.

**8.6.1.38 SUV\_TracerActivity**

Used for PET Save State only: tracer activity. Derived from (0009, GEMS\_PETD\_01, 38) or the standard Radionuclide Total Dose.

**8.6.1.39 SUV\_PostInjectedActivity**

Used for PET Save State only: post injected activity. Derived from (0009, GEMS\_PETD\_01, 3C).

**8.6.1.40 SUV\_HalfLife**

Used for PET Save State only: administration time. Derived from (0009, GEMS\_PETD\_01, 3F) or the standard Radionuclide Half Life.

**8.6.1.41 SState\_Version**

Version number of the format of this Save Sate object.

**8.6.1.42 SegList\_Seq**

This sequence describes the volumes of data (series) that need to be reloaded by the save state.

**8.6.1.43 SegList\_Count**

Number of values in the Seglist\_list.

**8.6.1.44 SegList\_List**

A list of 16 bits values describing which voxels should be reloaded from the image.

**8.6.1.45 SegList\_Name**

Voxtool internal name of the volume. Must be unique.

**8.6.1.46 SegList\_Pretty\_Name**

Display name of the volume.

**8.6.1.47 Volume\_Filename**

Public name of the volume.

**8.6.1.48 SegList\_Label**

Save State internal name of the volume. Linked volumes will have the same label.

**8.6.1.49 Bookmark\_Seq**

This sequence describes the list of bookmarks deposited on the exams.

**8.6.1.50 Bookmark**

This text string is an XML describing the deposited bookmark.

**8.6.1.51 Cursor\_position**

This value contains the 3D vector describing the position of 3D cursor.

**8.6.1.52 Color\_Value\_Field**

Colors of the 3D Surface / Navigator views

**8.6.1.53 Color\_Value\_Field\_Count**

Number of colors in Color\_Value\_Field.

**8.6.1.54 Views\_info**

This sequence describes informations of saved views (position, orientation, annotations and wireframes).

**8.6.1.55 View\_Slot**

Position of the view on the screen.

**8.6.1.56 Wireframe\_Size**

Size of the XML tag containing the wireframes.

**8.6.1.57 Wireframe**

This XML string describes the wireframes (traces) of the view.

**8.6.1.58 Annotation\_Size**

Size of the XML tag containing the annotations.

**8.6.1.59 Annotation**

This XML string describes the user annotation on the view.

**8.6.1.60 Slider\_State**

The type of slider review controller to be restored.

**8.6.1.61 Proto\_Name, Proto\_Title, Proto\_FilmName**

Defines the names of the protocols used to originally build the volumes.

**8.6.1.62 Proto\_Step**

The stage number of the wizard protocol.

**8.6.1.63 SegList\_Slots**

List of the slots which will be assigned the given volume data.

**8.6.1.64 VT\_Points\_Size**

For Colonography only: the size of the XML containing VT points.

**8.6.1.65 VT\_Points**

For Colonography only: this XML contains the content of the Colonography points of the protocol.

**8.6.1.66 VT\_Meas\_Size**

Not used yet.

**8.6.1.67 VT\_Meas**

Not used yet.

**8.6.1.68 VT\_Tree\_Size**

**8.6.1.69 VT\_Tree**

For Colonography only: this XML contains information on the colon tracking.

**8.6.1.70 VT\_Preset\_Size**

**8.6.1.71 VT\_Preset**

For Colonography only: this XML contains information on the tracking protocol.

**8.6.1.72 VT\_State\_Size**

**8.6.1.73 VT\_State**

For Colonography only: this XML describes the status of the tracking algorithm.

**8.6.1.74 Preferences\_Size**

**8.6.1.75 Preferences**

This XML contains voxtool preferences. Currently, it stores only the presence of reference images.

**8.6.1.76 Volume\_ZComb\_Filter**

This integer holds the type of filter to be applied at CardIQ loading.

**8.6.1.77 HTML\_Page\_Size**

**8.6.1.78 HTML\_Page**

This XML contains the path of the HTML page to open when loading.

**8.6.1.79 Camera\_Position**

This value contains the 3D vector describing the position of point of view.

**8.6.1.80 Slider\_Size**

Not used yet.

**8.6.1.81 Slider**

Not used yet.

**8.6.2 3D State Private Dictionary**

**TABLE 8.6-16  
PRIVATE CREATOR IDENTIFICATION (GEMS 3DSTATE 001)**

Attribute Name	Tag	VR	VM
General Description	(0047,xxD6)	ST	1
TDRT	(0047,xxD7)	CS	1
NVRP	(0047,xxD8)	US	1
CVRPN	(0047,xxD9)	US	1
Volume Rendering Presets Sequence	(0047,xxDA)	SQ	1
Preset Name	(0047,xxDB)	LO	1
Opacity Curve X	(0047,xxDC)	SS	1-n
Opacity Curve Y	(0047,xxDD)	FL	1-n
NOCP	(0047,xxDE)	US	1
Color Curve X	(0047,xxDF)	SS	1-n
Color Curve Y	(0047,xxE0)	FL	3-3*n
NCCP	(0047,xxE1)	US	1
GSA	(0047,xxE2)	CS	1
VRSF	(0047,xxE3)	CS	1
AF	(0047,xxE4)	FL	1
DF	(0047,xxE5)	FL	1
SCF	(0047,xxE6)	FL	1
SPF	(0047,xxE7)	FL	1
Orthogonal Clipping Planes	(0047,xxE8)	FL	24
CP	(0047,xxE9)	FL	3
CFP	(0047,xxEA)	DS	3

CVU	(0047,xxEB)	DS	3
RFOV	(0047,xxEC)	FL	1
PPRP	(0047,xxED)	CS	1
3DWW	(0047,xxEE)	DS	1
3DWL	(0047,xxEF)	DS	1
BBV	(0047,xxF0)	CS	1
ERF	(0047,xxF1)	CS	1
TDRMS	(0047,xxF2)	US	1
TDSSS	(0047,xxF3)	FL	1

**TABLE 8.6-17  
PRIVATE CREATOR IDENTIFICATION (GEMS ADWSOFT 3D2)**

Attribute Name	Tag	VR	VM
Views Layout	(0057,xx04)	LT	1

**TABLE 8.6-18  
PRIVATE CREATOR IDENTIFICATION (GEMS VXTLSTATE 001)**

Attribute Name	Tag	VR	VM
Volumes_info	(0057,xx05)	SQ	1
Image_UIDs	(0057,xx06)	SQ	1
SUV_ScanTime	(0057,xx07)	DT	1
SUV_AdministredTime	(0057,xx08)	DT	1
SUV_MeasuredTime	(0057,xx09)	DT	1
SUV_PostInjectedTime	(0057,xx10)	DT	1
SUV_TracerActivity	(0057,xx11)	FL	1
SUV_PostInjectedActivity	(0057,xx12)	FL	1
SUV_HalfLife	(0057,xx13)	FL	1
SState_Version	(0057,xx14)	LO	1
SegList_Seq	(0057,xx15)	SQ	1
SegList_Count	(0057,xx16)	IS	1
SegList_List	(0057,xx17)	OB	1
SegList_Name	(0057,xx18)	LO	1
Volume_Filename	(0057,xx19)	LO	1
SegList_Label	(0057,xx20)	LO	1
Bookmark_Seq	(0057,xx21)	SQ	1
Bookmark	(0057,xx22)	LT	1
Cursor_position	(0057,xx23)	FL	3
Color_Value_Field	(0057,xx24)	UL	3N
Count	(0057,xx25)	IS	1
Views_info	(0057,xx26)	SQ	1
View_Slot	(0057,xx27)	LT	1
Wireframe_Size	(0057,xx28)	IS	1

Wireframe	(0057,xx29)	UT	1
Annotation_Size	(0057,xx30)	IS	1
Annotation	(0057,xx31)	LT	1
Slider_State	(0057,xx32)	IS	1
Proto_Name	(0057,xx33)	LO	1
Proto_Title	(0057,xx34)	LO	1
Proto_FilmName	(0057,xx35)	LO	1
Proto_Step	(0057,xx36)	LO	1
SegList_Slots	(0057,xx38)	LT	1
VT_Points_Size	(0057,xx39)	IS	1
VT_Points	(0057,xx40)	LT	1
VT_Meas_Size	(0057,xx41)	IS	1
VT_Meas	(0057,xx42)	LT	1
VT_Tree_Size	(0057,xx43)	IS	1
VT_Tree	(0057,xx44)	UT	1
VT_Preset_Size	(0057,xx46)	IS	1
VT_Preset	(0057,xx47)	LT	1
VT_State_Size	(0057,xx48)	IS	1
VT_State	(0057,xx49)	LT	1
Preferences_Size	(0057,xx50)	IS	1
Preferences	(0057,xx51)	LT	1
Volume_ZComb_Filter	(0057,xx52)	IS	1
HTML_Page_Size	(0057,xx53)	IS	1
HTML_Page	(0057,xx54)	LT	1
Camera_Position	(0057,xx55)	FL	3
Slider_Size	(0057,xx56)	IS	1
Slider	(0057,xx57)	LT	1
SegList_Pretty_Name	(0057,xx58)	LO	1

## **9. BASIC TEXT, ENHANCED, AND COMPREHENSIVE STRUCTURED REPORT INFORMATION OBJECT IMPLEMENTATION**

### **9.1 IOD MODULE TABLE**

The **Basic Text, Enhanced, and Comprehensive** Structured Report Information Object Definitions comprise the modules of the following tables, plus Standard Extended and Private attributes. SR specific modules are described in Section 9.2. Standard Extended and Private attributes are described in Section 9.3.

The contents of the SR Document Content are constrained by the supported template, as identified in Section 9.2.7.1.1. Standard Extended and Private templates are further described in Section 9.4.

**TABLE 9.1-1  
 BASIC TEXT, ENHANCED AND COMPREHENSIVE SR IOD MODULES**

<b>Information Entity</b>	<b>Module</b>	<b>Usage</b>	<b>Reference</b>
Patient	Patient	Used	9.2.1
	Specimen Identification	Not used	N/A
Study	General Study	Used	9.2.2
	Patient Study	Used	9.2.3
Series	SR Document Series	Used	9.2.4
Equipment	General Equipment	Used	9.2.5
Document	SR Document General	Used	9.2.6
	SR Document Content	Used	9.2.7
	SOP Common	Used	9.2.8

### **9.2 BASIC TEXT, ENHANCED AND COMPREHENSIVE SR - INFORMATION MODULE DEFINITIONS**

Please refer to DICOM Part 3 (Information Object Definitions) for a description of each of the entities, modules, and attributes contained within the SR Information Objects.

**9.2.1 Patient Module**

**TABLE 9.2-1  
 PATIENT MODULE ATTRIBUTES**

<b>Attribute Name</b>	<b>Tag</b>	<b>Type</b>	<b>Attribute Description</b>
Patient's Name	(0010,0010)	2	Copied from source header.
Patient ID	(0010,0020)	2	Copied from source header.
Patient's Birth Date	(0010,0030)	2	Copied from source header or entered by the user.
Patient's Sex	(0010,0040)	2	Copied from source header or entered by the user. Enumerated Values: M = male F = female O = other
Patient's Birth Time	(0010,0032)	3	Copied from source header.
Ethnic Group	(0010,2160)	3	Copied from source header or entered by the user.
Patient Comments	(0010,4000)	3	Copied from source header.

**9.2.2 General Study Module**

**TABLE 9.2-2  
 GENERAL STUDY MODULE ATTRIBUTES**

<b>Attribute Name</b>	<b>Tag</b>	<b>Type</b>	<b>Attribute Description</b>
Study Instance UID	(0020,000D)	1	Copied from source header.
Study Date	(0008,0020)	2	Copied from source header.
Study Time	(0008,0030)	2	Copied from source header.
Referring Physician's Name	(0008,0090)	2	Copied from source header or entered by the user.
Study ID	(0020,0010)	2	Copied from source header.
Accession Number	(0008,0050)	2	Copied from source header.
Study Description	(0008,1030)	3	Copied from source header.

**9.2.3 Patient Study Module**

**TABLE 9.2-3  
 PATIENT STUDY MODULE ATTRIBUTES**

<b>Attribute Name</b>	<b>Tag</b>	<b>Type</b>	<b>Attribute Description</b>
Patient's Age	(0010,1010)	3	Copied from source header.
Patient's Size	(0010,1020)	3	Copied from source header or entered by the user.
Patient's Weight	(0010,1030)	3	Copied from source header or entered by the user.
Occupation	(0010,2180)	3	Copied from source header.
Additional Patient's History	(0010,21B0)	3	Copied from source header.



**9.2.4 SR Document Series Module**

**TABLE 9.2-4  
 SR DOCUMENT SERIES MODULE ATTRIBUTES**

<b>Attribute Name</b>	<b>Tag</b>	<b>Type</b>	<b>Attribute Description</b>
Modality	(0008,0060)	1	Copied from source header. Enumerated Value: SR = SR Document
Series Instance UID	(0020,000E)	1	Copied from source header.
Series Number	(0020,0011)	1	Copied from source header.
Referenced Performed Procedure Step Sequence	(0008,1111)	2	Not used.

**9.2.5 General Equipment Module**

**TABLE 9.2-5  
 GENERAL EQUIPMENT MODULE ATTRIBUTES**

<b>Attribute Name</b>	<b>Tag</b>	<b>Type</b>	<b>Attribute Description</b>
Manufacturer	(0008,0070)	2	Copied from source header.
Institution Name	(0008,0080)	3	Copied from source header.
Institution Address	(0008,0081)	3	Copied from source header.
Station Name	(0008,1010)	3	Copied from source header.
Institutional Department Name	(0008,1040)	3	Copied from source header.
Manufacturer's Model Name	(0008,1090)	3	Copied from source header.
Device Serial Number	(0018,1000)	3	Copied from source header.

**9.2.6 SR Document General Module**

**TABLE 9.2-6  
 SR DOCUMENT GENERAL MODULE ATTRIBUTES**

<b>Attribute Name</b>	<b>Tag</b>	<b>Type</b>	<b>Attribute Description</b>
-----------------------	------------	-------------	------------------------------

Instance Number	(0020,0013)	1	Copied from source header.
Completion Flag	(0040,A491)	1	Copied from source header or entered by the user. Enumerated Values: PARTIAL = Partial content. COMPLETE = Complete content.
Completion Flag Description	(0040,A492)	3	Copied from source header.
Verification Flag	(0040,A493)	1	Copied from source header or entered by the user. Enumerated Values: UNVERIFIED = Not attested to. VERIFIED = Attested to by a Verifying Observer Name (0040,A075) who is accountable for its content.
Content Date	(0008,0023)	1	Current date of creation.
Content Time	(0008,0033)	1	Current time of creation.
Verifying Observer Sequence	(0040,A073)	1C	
>Verifying Observer Name	(0040,A075)	1	Copied from source header or entered by the user.
>Verifying Observer Identification Code Sequence	(0040,A088)	2	Empty.
>Verifying Organization	(0040,A027)	1	Copied from source header or entered by the user.
>Verification DateTime	(0040,A030)	1	Current date and time of verification.
Predecessor Documents Sequence	(0040,A360)	1C	Empty.
Identical Documents Sequence	(0040,A525)	1C	Empty.
Referenced Request Sequence	(0040,A370)	1C	Copied from source header.
Performed Procedure Code Sequence	(0040,A372)	2	Copied from source header.
Current Requested Procedure Evidence Sequence	(0040,A375)	1C	Copied from source header.
Pertinent Other Evidence Sequence	(0040,A385)	1C	Copied from source header.

**9.2.7 SR Document Content Module**

**TABLE 9.2-7  
SR DOCUMENT CONTENT MODULE ATTRIBUTES**

Attribute Name	Tag	Type	Use
Observation DateTime	(0040,A032)	1C	Report creation date
Content Template Sequence	(0040,A504)	1C	Absent
> <i>'Template Identification Macro'</i>			
Value Type	(0040,A040)	1	Container, Image, Text, Num, Code
Continuity of Content	(0040,A050)	1C	Separate
Concept Name Code Sequence	(0040,A043)	1C	See Context ID vv_codes

> 'Code Sequence Macro'			
Concept Value attribute(s)			
Content Sequence	(0040,A730)	1C	See TID tables
> Relationship Type	(0040,A010)	1	Contains, Has_Concept_Mod, Inferred_From, Has_Properties
> Referenced Content Item Identifier	(0040,DB73)	1C	Not used in Basic Text and Enhanced SR SOP Classes
> SR DocumentContent Module			Recursive inclusion to create document content tree

**9.2.7.1 SR Document Content Descriptions**

**9.2.7.1.1 Content Template**

The product supports the following root Templates for SR SOP Instances created, processed, or displayed by the product.

**TABLE 9.2-8  
SR ROOT TEMPLATES**

SOP Class	Template ID	Template Name	Use
Basic Text SR	any		Display
	2000	Basic Diagnostic Imaging Report	Create
Enhanced SR	GEMS-AVA-T01	Advanced Vessel Analysis Report	Create/Display

**9.2.8 SOP Common Module**

This section defines the Attributes which are required for proper functioning and identification of the associated SOP Instances. They do not specify any semantics about the Real-World Object represented by the IOD.

**TABLE 9.2-9  
SOP COMMON MODULE ATTRIBUTES**

Attribute Name	Tag	Type	Attribute Description
SOP Class UID	(0008,0016)	1	Enumerated Values: 1.2.840.10008.5.1.4.1.1.88.11 1.2.840.10008.5.1.4.1.1.88.22
SOP Instance UID	(0008,0018)	1	Generated with format 1.2.840.113619.2.174.id where id is a unique identifier of the instance with station information and timestamp.
Specific Character Set	(0008,0005)	1C	Copied from source header
Instance Creation Date	(0008,0012)	3	Current date of creation
Instance Creation Time	(0008,0013)	3	Current time of creation
Instance Creator UID	(0008,0014)	3	Empty
Instance Number	(0020,0013)	3	Empty

**9.3 STANDARD EXTENDED AND PRIVATE DATA ATTRIBUTES**

The Product supports the Standard and Private Attributes defined in the following sections in Standard Extended SR SOP Instances as Type 3 data elements.

**9.3.1 Private Group GEMS\_0039**

**TABLE 9.3-1  
 PRIVATE GROUP GEMS 0039**

Attribute Name	Tag	VR	VM	Attribute Description and Use
Application specific data	(0039,1095)	LO	1	VV#<application_version>#<application_name>

**9.4 STANDARD EXTENDED AND PRIVATE TEMPLATES**

The Product supports the Standard Extended and Private Templates defined in the following sections.

**9.4.1 Standard Extended Templates**

Not used.

**9.4.2 Private Templates**

The Product supports the following private templates for SOP Instances created by this product.

**9.4.2.1 Template ID GEMS-AW-VV001 Volume\_Viewer\_SR\_Template**

**TID vv\_0001  
 VV\_REPORT  
 Type: (Non-)Extensible**

NL	Relationship With Parent	Value Type	Concept Name	VM	Req Type	Condition	Value Set Constraint
1		CONTAINER	EV(18748-4, LN, "Diagnostic Imaging Report")	1	M		
2	>	INCLUDE	DTID(vv_0002)*VV_REPORT_PRE_EXAM"	1	M		
3	>	CONTAINS	CONTAINER	EV(VV-024, 99GEMS, "General Images")	1	UC	If at least one image is in the general image part.
4	>>	INCLUDE	DTID(vv_0009)*VV_REPORT_CAPTURE"	1-n	UC	If there are images in the general image part.	
5	>	INCLUDE	DTID(vv_0003)*VV_REPORT_FINDING_GENERIC"	1-n	UC	If there are generic findings.	
6	>	INCLUDE	DTID(vv_0004)*VV_REPORT_FINDING_CARDIAC"	1-n	UC	If there are cardiac findings.	
7	>	INCLUDE	DTID(vv_0005)*VV_REPORT_FINDING_CTC"	1-n	UC	If there are ctc findings.	
8	>	INCLUDE	DTID(vv_0010)*VV_REPORT_FINDING_CTC"	1	M		

TID vv\_0002  
VV\_REPORT\_PRE\_EXAM  
Type: (Non-)Extensible

NL	Relationship With Parent	Value Type	Concept Name	VM	Req Type	Condition	Value Set Constraint
1		CONTAINER	DT(VV-020, 99GEMS, "Pre Exam")	1	M		
2	>	CONTAINS	TEXT (R-0025D, SNM3, "Patient name")	1	U		
3	>	CONTAINS	TEXT (F-08600, SNM3, "Age")	1	U		
4	>	CONTAINS	TEXT (F-01850, SNM3, "Body height")	1	U		
5	>	CONTAINS	TEXT (VV-021, 99GEMS, "Family Medical history")	1	U		
6	>	CONTAINS	TEXT (VV-022, 99GEMS, "Patient history")	1	U		
7	>	CONTAINS	TEXT (VV-023, 99GEMS, "Exam procedure")	1	U		
8	>	CONTAINS	TEXT (J-06170, SNM3, "Radiologist")	1	U		
9	>	CONTAINS	TEXT (J-0016E, SNM3, "Doctor")	1	U		
10	>	CONTAINS	TEXT (VV-072, 99GEMS, "Scan dose")	1	U		
11	>	CONTAINS	CODE (S-32000, SNM3, "Smoker")	1	UC	May be present only if (VV-070, 99GEMS, "Yes") or (VV-071, 99GEMS, "No")	
12	>	CONTAINS	CODE (F-02A18, SNM3, "Overweight")	1	UC	May be present only if (VV-070, 99GEMS, "Yes") or (VV-071, 99GEMS, "No")	
13	>	CONTAINS	CODE (VV-050, 99GEMS, "Diabetes")	1	UC	May be present only if (VV-070, 99GEMS, "Yes") or (VV-071, 99GEMS, "No")	
14	>	CONTAINS	TEXT (F-63980, SNM3, "Cholesterol")	1	U		
15	>	CONTAINS	CODE (CAR-029, 99GEMS, "Indications for study")	1	UC	May be present only if one of the item is present	Value = CAD, Chest pain, Cardiomyopathy, Other
16	>	CONTAINS	CODE (G-C2CB, SNM3, "Ventricular dominance")	1	UC	May be present only if one of the item is present	Value = Right, Left, Co

TID vv\_0003  
VV\_REPORT\_FINDING\_GENERIC  
Type: (Non-)Extensible

NL	Relationship With Parent	Value Type	Concept Name	VM	Req Type	Condition	Value Set Constraint
1		CONTAINER	DT(121071, 99GEMS, "Finding")	1	M		
2	>	HAS_CONCEPT_MOD	TEXT EV(VV-008, 99GEMS, " Name")	1	M		
3	>	CONTAINS	TEXT EV(121106, SNM3, "Comment ")	1	M		
4	>	INCLUDE	DTID(vv_0009)"VV_REPORT_CAPTURE"	1-n	UC	If Finding has captures	
5	>	INCLUDE	DTID(vv_0006)"VV_REPORT_MEASURE"	1-n	UC	If Finding has Measure	
6	>	INCLUDE	DTID(vv_0007)"VV_REPORT_ROI"	1-n	UC	If Finding has Roi	

TID vv\_0004  
VV\_REPORT\_FINDING\_CARDIAC  
Type: (Non-)Extensible

NL	Relationship With Parent	Value Type	Concept Name	VM	Req Type	Condition	Value Set Constraint
----	--------------------------	------------	--------------	----	----------	-----------	----------------------

**VOLUME VIEWER APPLICATIONS  
CONFORMANCE STATEMENT**

**GE MEDICAL SYSTEMS**

DIRECTION 2393233-100 REV 1

1		CONTAINER	DT(121071, 99GEMS, "Finding")	1	M		Can also have : ("Cardiac Finding", "Plaque", "Aneurysm")
2	>	HAS_CONCEPT_MOD	TEXT	EV(VV-008, 99GEMS, " Name")	1	M	
2	>	CONTAINS	TEXT	EV(CAR-030, 99GEMS, " Branch Name")	1	M	
3	>	CONTAINS	CODE	(G-C1E8, SNM3, "Location")	1	UC	May be present only if location attribute is defined Value = Proximal, Middle, Distal, Other
4	>	CONTAINS	CODE	(G-D70D, SNM3, "Type")	1	UC	May be present only if type attribute is defined. Value = Normal, Mild, Mod, Severe
5	>	CONTAINS	TEXT	EV(VV-025, 99GEMS, "Risk comment")	1	U	
6	>	CONTAINS	CODE	EV (CAR-031, 99GEMS, "Characterization")	1	UC	May be present only if characterization attribute is defined. Value = Atheromatous, Fibroatheromatous, Calcified, Fibrocalcified, Fibrous
7	>	CONTAINS	CODE	EV (CAR-032, SNM3, "Description")	1	UC	May be present only if description 1 attribute is defined. Value = Eccentric, Concentric
8	>	CONTAINS	CODE	EV (CAR-032, SNM3, "Description")	1	UC	May be present only if description 2 attribute is defined. Value = Heterogeneous, Homogenous
9	>	CONTAINS	CODE	EV (CAR-032, SNM3, "Description")	1	UC	May be present only if description 3 attribute is defined. Value = Regular
10	>	CONTAINS	CODE	EV (CAR-032, SNM3, "Description")	1	UC	May be present only if description 4 attribute is defined. Value = Smooth
11	>	CONTAINS	CODE	EV (CAR-032, SNM3, "Description")	1	UC	May be present only if aneurysm description attribute is defined. Value = Saccular, Fusiform, Focal, Focal Ectasia, Pseudoaneurysm
12	>	CONTAINS	CODE	EV (CAR-032, SNM3, "Description")	1	UC	May be present only if Thrombus attribute is defined. Value = (M-35100 , SNM3, "Thrombus")
13	>	CONTAINS	TEXT	EV(121106, SNM3, "Comment ")	1	M	
14	>		INCLUDE	DTID(vv_0009)"VV_REPORT_CAPTURE"	1-n	UC	If Finding has captures
15	>		INCLUDE	DTID(vv_0006)"VV_REPORT_MEASURE"	1-n	UC	If Finding has Measure
16	>		INCLUDE	DTID(vv_0007)"VV_REPORT_ROI"	1-n	UC	If Finding has Roi

**TID vv\_0005  
VV\_REPORT\_FINDING\_CTC  
Type: (Non-)Extensible**

NL	Relationship With Parent	Value Type	Concept Name	VM	Req Type	Condition	Value Set Constraint
1		CONTAINER	DT(M-76800, SNM3, "Polyp")	1	M		Can also have : ("Cardiac Finding", "Plaque", "Aneurysm")
2	>	HAS_CONCEPT_MOD	TEXT	EV(VV-008, 99GEMS, " Name")	1	M	
3	>	CONTAINS	CODE	EV(G-C1E8, SNM3, "Location")	1	UC	May be present only if location attribute is defined Value = Rectum, Sigmoid, Descending, Transverse, Ascending, Cecum, Other
4	>	CONTAINS	CODE	EV(G-C2FE, SNM3, "Shape")	1	UC	May be present only if shape attribute is defined. Value = Sessile, Pedonculated, Flat,, Other
5	>	CONTAINS	NUM	EV(CTC-004, 99GEMS, " Lesion size")	1	UC	May be present only if lesion size attribute is defined. UNIT = (mm , UCUM, "millimeter")
6	>	CONTAINS	NUM	EV(CTC-003, 99GEMS, " Distance from Rectum")	1	UC	May be present only if "distance from rectum" attribute is defined. UNIT = (cm , UCUM, "centimeter")
7	>	CONTAINS	TEXT	EV(121106, SNM3, "Comment ")	1	M	
8	>		INCLUDE	DTID(vv_0009)"VV_REPORT_CAPTURE"	1-n	UC	If Finding has captures
9	>		INCLUDE	DTID(vv_0006)"VV_REPORT_MEASURE"	1-n	UC	If Finding has Measure
10	>		INCLUDE	DTID(vv_0007)"VV_REPORT_ROI"	1-n	UC	If Finding has Roi

**TID vv\_0006  
VV\_REPORT\_MEASURE  
Type: (Non-)Extensible**

NL	Relationship With Parent	Value Type	Concept Name	VM	Req Type	Condition	Value Set Constraint	
1		CONTAINER	EV(R-40831, SNM3, "Measurements")	1	M			
2	>	CONTAINS	NUM	DT(Measure, Diameter, Length, Area, Volume, Angle, Percentage, HU value)	1	M	May be present only if value != -10000	UNITS= UCUM
3	>>	HAS_CONCEPT_MOD	TEXT	DT (VV-008, 99GEMS, "Name")	1	M		
4	>>	HAS_PROPORTIES	NUM	(R-00363, SNM3, "+/- range of measurement")	1	UC	May be present only if the value != 0.	UNITS= UCUM
5	>	CONTAINS	TEXT	(121106, SNM3, "Comment ")	1	M		
6	>		INCLUDE	DTID(vv_0009)"VV_REPORT_CAPTURE"	1	UC	If Measure has associated capture	

**TID vv\_0007  
VV\_REPORT\_ROI  
Type: (Non-)Extensible**

NL	Relationship With Parent	Value Type	Concept Name	VM	Req Type	Condition	Value Set Constraint	
1		CONTAINER	EV(R-40831, SNM3, "Measurements")	1	M			
2	>	HAS_CONCEPT_MOD	TEXT	EV(VV-008, 99GEMS, "Name")	1	M		
3	>	CONTAINS	NUM	DT(VV-032, 99GEMS, "Minimum HU value")	1	UC	May be present only if value is != -10000	UNITS=( HU, 99GEMS, "Hounsfield unit")
4	>	CONTAINS	NUM	DT(VV-033, 99GEMS, "Maximum HU value")	1	UC	May be present only if value is != -10000	UNITS=( HU, 99GEMS, "Hounsfield unit")
5	>	CONTAINS	NUM	DT(VV-034, 99GEMS, "Average HU value")	1	UC	May be present only if value is != -10000	UNITS=( HU, 99GEMS, "Hounsfield unit")
6	>	CONTAINS	NUM	DT(VV-036, 99GEMS, "Standard Deviation HU value")	1	UC	May be present only if value is != -10000 or value !=0.	UNITS=( HU, 99GEMS, "Hounsfield unit")
7	>		INCLUDE	DTID(vv_0008)"VV_ROI_STATS"	1-n	UC	If Color Coded plaque	
8	>	CONTAINS	TEXT	(121106, SNM3, "Comment ")	1	M		
9	>		INCLUDE	DTID(vv_0009)"VV_REPORT_CAPTURE"	1	UC	If ROI has associated capture	

**TID vv\_0008  
VV\_ROI\_STATS  
Type: (Non-)Extensible**

NL	Relationship With Parent	Value Type	Concept Name	VM	Req Type	Condition	Value Set Constraint	
1		CONTAINS	CONTAINER	EV(VV-CCP, SNM3, "Color coded plaque statistics")	1	M		
2	>	HAS_CONCEPT_MOD	TEXT	EV(VV-008, 99GEMS, "name ")	1	U		
3	>	HAS_CONCEPT_MOD	TEXT	EV(VV-035, 99GEMS, " RGB Color")	1	U		
4	>	HAS_CONCEPT_MOD	TEXT	EV(VV-030, 99GEMS, " Hounsfield range ")	1	U		
5	>	CONTAINS	NUM	DT(G-D705, SNM3, "Volume")	1	U		UNITS=( mm3, UCUM, "cubic millimeter")
6	>	CONTAINS	NUM	DT(VV-031, 99GEMS, "Volume pct")	1	U		UNITS=( %, SNM3, "%")

**TID vv\_0009  
VV\_REPORT\_CAPTURE  
Type: (Non-)Extensible**

NL	Relationship With Parent	Value Type	Concept Name	VM	Req Type	Condition	Value Set Constraint
1	CONTAINS	CONTAINER	EV(CAPTURE, DICOM, "Image Capture")	1	M		
2	> HAS_CONCEPT_MOD	TEXT	EV(VV-008, 99GEMS, "name ")	1	M		
3	> CONTAINS	TEXT	EV(G-D70D, SNM3, " Type")	1	M		
4	> INFERED_FROM	IMAGE	EV(VV-030, 99GEMS, " Hounsfield range ")	1	M		
5	> CONTAINS	CODE	DT(111028, DICOM, "Image Library")	1	MC	If capture is automatic or manual	Value can be (G-D231, SNM3, "Automatic") or (G-D221, SNM3, "Manual")
6	> CONTAINS	TEXT	(121106, SNM3, "Comment ")	1	M		

**TID vv\_0010  
VV\_REPORT\_POST\_EXAM  
Type: (Non-)Extensible**

NL	Relationship With Parent	Value Type	Concept Name	VM	Req Type	Condition	Value Set Constraint
1		CONTAINER	DT(VV-020, 99GEMS, "Post Exam")	1	M		
2	> CONTAINS	TEXT	(121106, SNM3, "Comment ")	1	M		

**Context ID vv\_codes**

**Type: Extensible      Version: <20040901>**

Coding Scheme Designator	Code Value	Code Meaning
99GEMS	CAR-001	Ejection fraction results
99GEMS	CAR-002	Cardiac reformat
99GEMS	CAR-003	Cardiac Angles at End Systole
99GEMS	CAR-004	Cardiac Angles at End Diastole
99GEMS	CAR-005	Cardiac heart
99GEMS	CAR-006	Heart graft
99GEMS	CAR-007	Cardiac tree VR
99GEMS	CAR-008	Cardiac enhanced tree
99GEMS	CAR-009	Entire cardiac
99GEMS	CAR-010	Cardiac Transparency
99GEMS	CAR-011	Coronaries Transparency
99GEMS	CAR-012	LV Transparency
99GEMS	CAR-013	RV Transparency
99GEMS	CAR-014	Muscle Transparency
99GEMS	CAR-015	Bone Transparency
99GEMS	CAR-016	Angiographic View
99GEMS	CAR-017	End Diastolic Volume
99GEMS	CAR-018	End Systolic Volume
99GEMS	CAR-019	End Diastolic Phase
99GEMS	CAR-020	End Systolic Phase
99GEMS	CAR-021	Plaque description



<b>Coding Scheme Designator</b>	<b>Code Value</b>	<b>Code Meaning</b>
99GEMS	CAR-022	Fibroatheromatous
99GEMS	CAR-023	Calcified
99GEMS	CAR-024	Fibrocalcified
99GEMS	CAR-025	Eccentric
99GEMS	CAR-026	Heterogeneous
99GEMS	CAR-027	Homogenous
99GEMS	CAR-028	Aneurysm description
99GEMS	CAR-029	Indications for study
99GEMS	CAR-029	CAD
99GEMS	CAR-030	Branch Name
99GEMS	CAR-031	Characterization
99GEMS	CAR-032	Description
99GEMS	CAR-033	Right
99GEMS	CAR-034	Left
99GEMS	CAR-035	Co
99GEMS	CTC-001	Colonoscopy report
99GEMS	CTC-002	Pedonculated
99GEMS	CTC-003	Distance from Rectum
99GEMS	CTC-004	Lesion size
99GEMS	CTC-005	Auto Dissection
99GEMS	CTC-006	Colon Lesion
99GEMS	CTC-007	Lesion Type
99GEMS	CTC-008	Extra colonic
99GEMS	CTC-009	Sigmoid
99GEMS	CTC-010	Colonography
99GEMS	CTC-011	Virtual Dissection
99GEMS	HU	Hounsfield unit
99GEMS	VA-001	Vessel Analysis
99GEMS	VV-001	Extra informations
99GEMS	VV-002	Extra images
99GEMS	VV-003	Extra information
99GEMS	VV-004	Extra Group
99GEMS	VV-005	Extra Findings
99GEMS	VV-006	Extra Finding
99GEMS	VV-007	Name concept modifier
99GEMS	VV-008	Name
99GEMS	VV-009	Nickname
99GEMS	VV-011	Point of interest
99GEMS	VV-014	Code
99GEMS	VV-016	Exam procedure
99GEMS	VV-017	Patient history
99GEMS	VV-018	3D
99GEMS	VV-019	Post Exam
99GEMS	VV-020	Pre Exam
99GEMS	VV-021	Family Medical history
99GEMS	VV-022	Patient history
99GEMS	VV-023	Exam procedure
99GEMS	VV-024	General Images
99GEMS	VV-025	Risk comment
99GEMS	VV-030	Hounsfield range
99GEMS	VV-031	Percent of total volume
99GEMS	VV-032	Min
99GEMS	VV-033	Max
99GEMS	VV-034	Avg
99GEMS	VV-035	RGB Color

<b>Coding Scheme Designator</b>	<b>Code Value</b>	<b>Code Meaning</b>
99GEMS	VV-036	Std
99GEMS	VV-042	Angle
99GEMS	VV-043	Percentage
99GEMS	VV-044	HU value
99GEMS	VV-050	Diabetes
99GEMS	VV-060	Focal ectasia
99GEMS	VV-061	Protocol
99GEMS	VV-070	Yes
99GEMS	VV-071	No
99GEMS	VV-072	Scan dose
99GEMS	VV-CCP	Color coded plaque statistics
SNM3	%	%
SNM3	R-00363	+/- range of measurement
SNM3	F-08600	Age
SNM3	T-D0000	Anatomic region
SNM3	M-32200	Aneurysm
SNM3	G-A166	Area
SNM3	G-A599	Ascending
SNM3	M-52100	Atheromatous plaque
SNM3	M-52100	Atheromous
SNM3	G-D231	Automatic
SNM3	G-A147	Axial
SNM3	F-01850	Body height
SNM3	M-52101	Calcified
SNM3	F-30164	Cardiac Finding
SNM3	D3-20000	Cardiomyopathy
SNM3	T-59100	Cecum
UCUM	cm	centimeter
SNM3	F-37000	Chest pain
SNM3	F-63980	Cholesterol
SNM3	T-59300	Colon
SNM3	R-4211B	Colonic
DCM	121106	Comment
SNM3	R-4047B	Concentric
DCM	121077	Conclusion
DCM	123011	Contrast/Bolus Agent
SNM3	G-A138	Coronal
SNM3	T-43000	Coronary artery
UCUM	cm3	cubic centimeter
UCUM	mm3	cubic millimeter
DCM	121064	Current Procedure Description
UCUM	deg	degree
UCUM	°	degree
SNM3	G-A600	Descending
SNM3	M-02550	Diameter
SNM3	G-A119	Distal
SNM3	J-0016E	Doctor
SNM3	F-32070	Ejection Fraction
DCM	109022	End diastole
DCM	109070	End of systole
SNM3	M-78260	Fibrous
SNM3	M-78260	Fibrous plaque
DCM	121071	Finding
DCM	121070	Findings
SNM3	G-A485	Flat

<b>Coding Scheme Designator</b>	<b>Code Value</b>	<b>Code Meaning</b>
SNM3	G-A351	Focal
SNM3	M-02130	Fusiform
SNM3	M-32350	Fusiform aneurysm
SNM3	T-D3032	Heart
UCUM	hnsfU	Hounsfield unit
DCM	CAPTURE	Image Capture
DCM	111028	Image Library
UCUM	kV	kilo volt
SNM3	T-43100	Left coronary artery
G-A22A	SRT	Length
SNM3	M-01000	Lesion
SNM3	P0-020D8	Localization
SNM3	G-C1E8	Location
SNM3	G-D221	Manual
SNM3	R-40831	Measurement
SNM3	G-A109	Middle
SNM3	R-404FA	Mild
UCUM	mA	milli Ampere
UCUM	ml	milliliter
UCUM	mm	millimeter
UCUM	mm/h	millimeter per hour
UCUM	mm/s	millimeter per second
SNM3	G-A002	Moderate
SNM3	G-A460	Normal
SNM3	G-A609	Other
SNM3	F-02A18	Overweight
SNM2	R-0025D	Patient name
SNM3	G-A604	Phase
SNM3	M-01470	Plaque
SNM3	G-D70D	Plaque type
SNM3	M-76800	Polyp
SNM3	G-A118	Proximal
SNM3	M-32390	Pseudoaneurysm
UCUM	rad	radian
SNM3	J-06170	Radiologist
DCM	121074	Recommendations
SNM3	T-59609	Rectum
SNM3	G-A403	Regular
SNM3	T-43200	Right coronary artery
SNM3	F-01500	Risk factor
SNM3	G-A154	Saccular
SNM3	M-32340	Saccular aneurysm
SNM3	G-A145	Sagittal
SNM3	G-A175	Section
SNM3	R-42186	Segment
SNM3	T-D07DF	Segment of coronary artery
SNM3	G-A530	Sessile
SNM3	G-A003	Severe
SNM3	G-C2FE	Shape
GEMS-IT	65039	Sigmoid polyp
SNM3	S-32000	Smoker
SNM3	G-A545	Smooth
UCUM	mm <sup>2</sup>	square millimeter
SNM3	F-32120	Stroke Volume
SNM3	M-35100	Thrombus

<b>Coding Scheme Designator</b>	<b>Code Value</b>	<b>Code Meaning</b>
SNM3	G-A117	Transverse
SNM3	G-D70D	Type
SNM3	R-41198	Unknown
SNM3	R-41198	Unknown
SNM3	G-C2CB	Ventricular dominance
SNM3	G-C57F	Vessel
SNM3	G-C57F	Vessel
SNM3	G-D705	Volume

## **10. 3D MODEL INFORMATION OBJECT IMPLEMENTATION**

### **10.1 INTRODUCTION**

This section specifies the use of the GEMS private DICOM 3D Model IOD to represent the information included in 3-dimensional volumes produced by this implementation. Corresponding attributes are conveyed using the module construct. The contents of this section are:

10.2 - IOD Description

10.3 - IOD Entity-Relationship Model

10.4 - IOD Module Table

10.5 - IOD Module Definition

### **10.2 3D MODEL IOD IMPLEMENTATION**

#### **10.3 3D MODEL ENTITY-RELATIONSHIP MODEL**

The Entity-Relationship diagram for the 3D Model interoperability schema is shown in **Illustration 4.3-1**. In this figure, the following diagrammatic convention is established to represent the information organization :

- each entity is represented by a rectangular box
- each relationship is represented by a diamond shaped box.
- the fact that a relationship exists between two entities is depicted by lines connecting the corresponding entity boxes to the relationship boxes.

The relationships are fully defined with the maximum number of possible entities in the relationship shown. In other words, the relationship between Series and Image can have up to n Images per Series, but the Patient to Study relationship has 1 Study for each Patient (a Patient can have more than one Study on the system, however each Study will contain all of the information pertaining to that Patient).

ILLUSTRATION 4.3-1  
 3D MODEL ENTITY RELATIONSHIP DIAGRAM

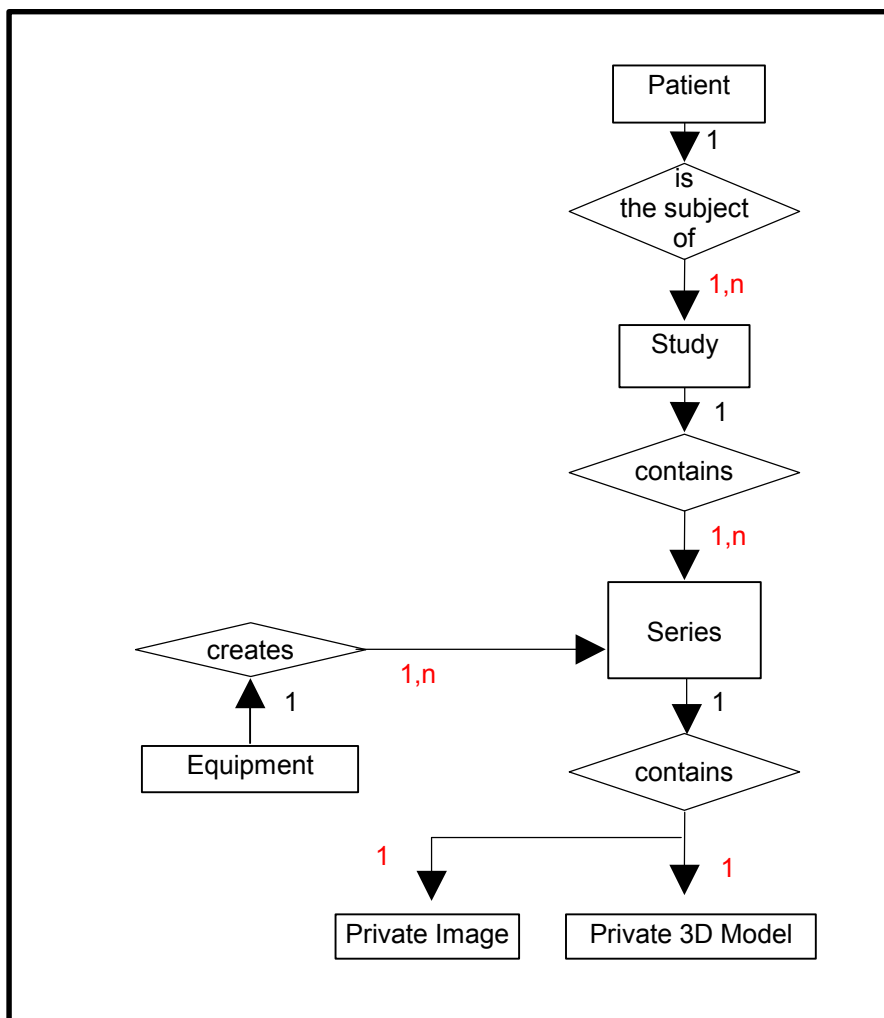

### 10.3.1 ENTITY DESCRIPTIONS

Please refer to DICOM Standard Part 3 (Information Object Definitions) for a description of the entities contained within the 3D Model Information Object (except GEMS private 3D Model and Image entities).

#### 10.3.1.1 Patient Entity Description

#### 10.3.1.2 Study Entity Description

#### 10.3.1.3 Series Entity Description

#### 10.3.1.4 Equipment Entity Description

#### 10.3.1.5 Private Image Entity Description

The Private Image Information Entity defines the attributes that describe the pixel data of an image that represents a view of the 3-dimensional volume generated by the application. Unlike DICOM Image Information Entity, this Private Image Information Entity does not convey modality specific characteristics : this information is already contained in the 3D Model Entity Description.

**10.3.1.6 3D Model Entity Description**

The 3D Model Information Entity (GEMS private) describes the 3-dimensional volume reconstructed by this application. This Information Entity also contains a description of the parameters used to achieve such reconstruction. Most of these data are described by **DICOM v3.0 attributes**, but some of them are described by GEMS **private attributes**. A list of all private attributes defined here can be found at the end of this section.

**10.3.2 Voxtool 2.0 Mapping of DICOM entities**

**TABLE 10.3-1  
 MAPPING OF DICOM ENTITIES TO VOXTOOL 2.0 ENTITIES**

DICOM	Voxtool Entity
Patient	Patient
Study	Exam
Series	Series
Image	Private Image

**10.4 IOD MODULE TABLE**

Within an entity of the GEMS private 3D Model IOD, attributes are grouped into related set of attributes. A set of related attributes is termed a module. A module facilitates the understanding of the semantics concerning the attributes and how the attributes are related with each other. A module grouping does not infer any encoding of information into datasets.

**Table 4.4-1** identifies the defined modules within the entities which comprise the 3D Model IOD. Modules are identified by Module Name.

See DICOM v3.0 Part 3 for a complete definition of the entities, modules, and attributes (except GEMS private ones). Note that some attributes of the 3D Model entity are GEMSE **private attributes**.

The attributes description can take one of the following values :

- Generated : this attribute is generated by the application,
- Generated : XXX : this attribute is generated by the application, its value is XXX,
- Original : this attribute is a copy of the original (present in the CT or MR images used to generate the 3-dimensional volume),
- Empty : this attribute is saved but is empty,
- Not Saved : this attribute is not saved.

TABLE 10.4-2  
3D MODEL IOD MODULES

Entity Name	Module Name	Reference	Usage
Patient	Patient	10.5.1.1	M
Study	General Study	10.5.2.1	M
	Patient Study	10.5.2.2	U
Series	General Series	10.5.3.1	M
Equipment	General Equipment	10.5.4.1	M
Private Image	General Image	10.5.6.1	M
	Image Pixel	10.5.6.2	M
Private 3D Model	Common Private Entity	10.5.5.1	M
	Reconstruction Parameter Sequence	10.5.5.2	M
	> CT Reconstruction Parameters		C - Required if modality = CT
	> MR Reconstruction Parameters		C- Required if modality = MR
	> XA Reconstruction Parameters		C- Required if modality = XA
	Volumic Data	10.5.5.3	M
	Wireframe data	10.5.5.4	U
	SOP Common	10.5.7.1	M

**10.5 INFORMATION MODULE DEFINITIONS**

Please refer to DICOM v3.0 Standard Part 3 (Information Object Definitions) for a description of each of the entities and modules contained within the 3D Model Information Object (except GEMS private 3D Model related module).

The following modules are included to convey Enumerated Values, Defined Terms, and Optional Attributes supported. Type 1 & Type 2 Attributes are also included for completeness and to define what values they may take and where these values are obtained from. It should be noted that they are the same ones as defined in the DICOM v3.0 Standard Part 3 (Information Object Definitions). **Type 3 attributes that are not mentioned are not saved** by the application.



**10.5.1 Common Patient Entity Modules**

**10.5.1.1 Patient Module**

This section specifies the Attributes of the Patient that describe and identify the Patient who is the subject of a diagnostic Study. This Module contains Attributes of the patient that are needed for diagnostic interpretation of the Image and are common for all studies performed on the patient.

**TABLE 10.5-1  
 PATIENT MODULE ATTRIBUTES**

<b>Attribute Name</b>	<b>Tag</b>	<b>Type</b>	<b>Attribute Description</b>
Patient's Name	(0010,0010)	2	Used / Copied
Patient ID	(0010,0020)	2	Used / Copied
Patient's Birth Date	(0010,0030)	2	Used / Copied
Patient's Sex	(0010,0040)	2	Used / Copied
Referenced Patient Sequence	(0008,1120)	3	Ignored / Copied
>Referenced SOP Class UID	(0008,1150)	1C	
>Referenced SOP Instance UID	(0008,1155)	1C	
Patient's Birth Time	(0010,0032)	3	Ignored / Copied
Other Patient IDs	(0010,1000)	3	Ignored / Copied
Other Patient Names	(0010,1001)	3	Ignored / Copied
Ethnic Group	(0010,2160)	3	Ignored / Copied
Patient Comments	(0010,4000)	3	Ignored / Copied

**10.5.2 Common Study Entity Modules**

The following Study IE Modules are common to all Composite Image IODs which reference the Study IE. These Module contain Attributes of the patient and study that are needed for diagnostic interpretation of the image.

**10.5.2.1 General Study Module**

This section specifies the Attributes which describe and identify the Study performed upon the Patient.

**TABLE 10.5-2  
 GENERAL STUDY MODULE ATTRIBUTES**

<b>Attribute Name</b>	<b>Tag</b>	<b>Type</b>	<b>Attribute Description</b>
Study Instance UID	(0020,000D)	1	Mandatory / Copied
Study Date	(0008,0020)	2	Used / Copied
Study Time	(0008,0030)	2	Used / Copied
Referring Physician's Name	(0008,0090)	2	Used / Copied
Study ID	(0020,0010)	2	Used / Copied
Accession Number	(0008,0050)	2	Used / Copied
Study Description	(0008,1030)	3	Used / Copied
Physician(s) of Record	(0008,1048)	3	Ignored / Copied
Name of Physician(s) Reading Study	(0008,1060)	3	Used / Copied
Referenced Study Sequence	(0008,1110)	3	Ignored / Copied
>Referenced SOP Class UID	(0008,1150)	1C	
>Referenced SOP Instance UID	(0008,1155)	1C	
Procedure Code Sequence	(0008,1032)	3	Ignored / Copied
>Code Value	(0008,0100)	1C	
>Code Scheme Designator	(0008,0102)	1C	
>Code Meaning	(0008,0104)	1C	

**10.5.2.2 Patient Study Module**

This section defines Attributes that provide information about the Patient at the time the Study was performed.

**TABLE 10.5-3  
 PATIENT STUDY MODULE ATTRIBUTES**

<b>Attribute Name</b>	<b>Tag</b>	<b>Type</b>	<b>Attribute Description</b>
Admitting Diagnoses Description	(0008,1080)	3	Ignored / Copied
Patient's Age	(0010,1010)	3	Used / Copied
Patient's Size	(0010,1020)	3	Ignored / Copied
Patient's Weight	(0010,1030)	3	Used / Copied
Occupation	(0010,2180)	3	Ignored / Copied
Additional Patient's History	(0010,21B0)	3	Used / Copied

**10.5.3 Common Series Entity Modules**

The following Series IE Modules are common to all Composite Image IODs which reference the Series IE.

**10.5.3.1 General Series Module**

This section specifies the Attributes which identify and describe general information about the Series within a Study.

**TABLE 10.5-4  
GENERAL SERIES MODULE ATTRIBUTES**

Attribute Name	Tag	Type	Attribute Description
Modality	(0008,0060)	1	Used / Copied Defined Terms: MR = Magnetic Resonance
Series Instance UID	(0020,000E)	1	Mandatory / Generated
Series Number	(0020,0011)	2	Used / Generated
Laterality	(0020,0060)	2C	Ignored / Generated: ""
Series Date	(0008,0021)	3	Used / Generated: current date
Series Time	(0008,0031)	3	Used / Generated: current time
Performing Physicians' Name	(0008,1050)	3	Used / Copied
Protocol Name	(0018,1030)	3	Used / Copied
Series Description	(0008,103E)	3	Used / Generated
Operators' Name	(0008,1070)	3	Used / Copied
Referenced Study Component Sequence	(0008,1111)	3	Ignored / Removed on AW, Generated on CT/MR consoles if PPS feature is activated
>Referenced SOP Class UID	(0008,1150)	1C	
>Referenced SOP Instance UID	(0008,1155)	1C	
Body Part Examined	(0018,0015)	3	Ignored / Copied
Patient Position	(0018,5100)	2C	Used / Copied The Defined Terms are: HFP = Head First-Prone HFS = Head First-Supine HFDR = Head First-Decubitus Right HFDL = Head First-Decubitus Left FFDR = Feet First-Decubitus Right FFDL = Feet First-Decubitus Left FFP = Feet First-Prone FFS = Feet First-Supine
Smallest Pixel Value in Series	(0028,0108)	3	Ignored / Removed
Largest Pixel Value in Series	(0028,0109)	3	Ignored / Removed
Request Attributes Sequence	(0040,0275)	3	Ignored / Copied
>Requested Procedure ID	(0040,1001)	1C	
>Scheduled Procedure Step ID	(0040,0009)	1C	
>Scheduled Procedure Step Description	(0040,0007)	3	
>Scheduled Protocol Code Sequence	(0040,0008)	3	
>>Code Value	(0008,0100)	1C	

>>Code Scheme Designator	(0008,0102)	1C	
>>Code Meaning	(0008,0104)	1C	
Performed Procedure Step ID	(0040,0253)	3	Ignored / Removed on AW, Generated on CT/MR consoles if PPS feature is activated
Performed Procedure Step Start Date	(0040,0244)	3	Ignored / Removed on AW, Generated on CT/MR consoles if PPS feature is activated
Performed Procedure Step Start Time	(0040,0245)	3	Ignored / Removed on AW, Generated on CT/MR consoles if PPS feature is activated
Performed Procedure Step Description	(0040,0254)	3	Ignored / Removed on AW, Generated on CT/MR consoles if PPS feature is activated
Performed Action Item Sequence	(0040,0260)	3	Ignored / Removed
>Code Value	(0008,0100)	1C	
>Code Scheme Designator	(0008,0102)	1C	
>Code Meaning	(0008,0104)	1C	

**10.5.4 Common Equipment Entity Modules**

The following Equipment IE Module is common to all Composite Image IODs which reference the Equipment IE.

**10.5.4.1 General Equipment Module**

This section specifies the Attributes which identify and describe the piece of equipment which produced the 3D Model.

**TABLE 10.5-5  
GENERAL EQUIPMENT MODULE ATTRIBUTES**

Attribute Name	Tag	Type	Attribute Description
Manufacturer	(0008,0070)	2	Used / Copied
Institution Name	(0008,0080)	3	Used / Copied
Institution Address	(0008,0081)	3	Ignored / Copied
Station Name	(0008,1010)	3	Used / Copied
Institutional Department Name	(0008,1040)	3	Ignored / Copied
Manufacturer's Model Name	(0008,1090)	3	Used / Copied
Device Serial Number	(0018,1000)	3	Ignored / Copied
Software Versions	(0018,1020)	3	Ignored / Copied
Spatial Resolution	(0018,1050)	3	Ignored / Removed
Date of Last Calibration	(0018,1200)	3	Ignored / Copied
Time of Last Calibration	(0018,1201)	3	Ignored / Copied
Pixel Padding Value	(0028,0120)	3	Ignored / Copied

**10.5.5 3D Model Entity Modules**

The following Modules specify all the attributes which describe a 3-dimensional volume reconstructed by the application.

**10.5.5.1 Common Private Entity Module**

This section specifies the attributes that are common to all GEMSE Private DICOM Entities.

**TABLE 5.5-6  
 COMMON PRIVATE ENTITY MODULE ATTRIBUTES**

<b>Attribute Name</b>	<b>Tag</b>	<b>Type</b>	<b>Attribute Description</b>
Private Entity Number	(0039,xx80)	1	Generated
Private Entity Date	(0039,xx85)	1	Generated
Private Entity Time	(0039,xx90)	1	Generated
Private Entity Launch Command	(0039,xx95)	2	Generated: « start_volan »
Private Entity Type	(0039,xxAA)	1	Generated: « 3DDPO »

**10.5.5.1.1 Common Private Entity Attribute Descriptions**

**10.5.5.1.1.1 Private Entity Number**

Identifies the private entity instance.

**10.5.5.1.1.2 Private Entity Date**

Defines the creation date of this private entity.

**10.5.5.1.1.3 Private Entity Time**

Defines the creation time of this private entity.

**10.5.5.1.1.4 Private Entity Launch Command**

Defines the command that should be called to launch the application corresponding to the Private Entity (Voxtool 2.0, in our case).

**10.5.5.1.1.5 Private Entity Type**

Defines the type of this private entity. Here we use the string « 3DDPO » to indicate that this private entity corresponds to a 3-dimensional volume.

**10.5.5.2 Reconstruction Parameter Sequence Module**

This section specifies the Attributes which describe the parameters that were used to achieve the 3-dimensional reconstruction.

Note that these attributes are **encapsulated in a private Sequence** item : we use standard attributes to code the reconstruction parameters. In DICOM Standard, these attributes are related to the Image Entity, whereas here they are related to the 3D Model Private Entity. The encapsulation avoids possible semantical confusions.

Next table gives the reconstruction parameters that do not depend on the type of the original images used to build the 3-dimensional volume. These attributes are saved for all 3D Models. The description of GEMS private attribute is given at the end of this section.

**TABLE 5.5-7  
RECONSTRUCTION PARAMETER SEQUENCE MODULE ATTRIBUTES  
(FOR ALL ORIGINAL IMAGES TYPES)**

Attribute Name	Tag	Type	Attribute Description
Reconstruction Parameters Sequence	(0047, xx01)	1	Used / Generated
> Contrast/Bolus Agent	(0018,0010)	2	Used / Copied
> Slice thickness	(0018, 0050)	2	Used / Copied
> Spacing between Slices	(0018, 0088)	3	Used / Generated
> Contrast/Bolus Route	(0018,1040)	3	Used / Copied
> Patient Position	(0018, 5100)	2C	Used / Copied, required for CT and MR modalities
> Pixel Spacing	(0028, 0030)	1	Used / Copied
> Pixel Padding Value	(0028, 0120)	3	Ignored / Copied
> Largest Image Value	(0028, 0107)	3	Used / Copied

Next table gives the reconstruction parameters that are saved only when the 3-dimensional volume has been reconstructed from MR Images. Hence, all these attributes are conditional type. Remember that they are all encapsulated in the Reconstruction Parameters Sequence attribute. The description of GEMS private attribute is given at the end of this section.

NOTE: Following Module is intended to be part of a sequence item of the Reconstruction Parameter Sequence which corresponds to the Data Element (0x47, 0xXX01)

**TABLE 5.5-8  
RECONSTRUCTION PARAMETER SEQUENCE MODULE ATTRIBUTES  
(FOR MR MODALITY ORIGINAL IMAGES)**

Attribute Name	Tag	Type	Attribute Description
Scanning Sequence	(0018, 0020)	1	Used / Copied
Scan Options	(0018, 0022)	2	Used / Copied
MR Acquisition Type	(0018, 0023)	2	Used / Copied
Repetition Time	(0018, 0080)	3	Used / Copied
Echo Time	(0018, 0081)	3	Used / Copied

Inversion Time	(0018, 0082)	3	Used / Copied
Number of Averages	(0018, 0083)	3	Used / Copied
Imaging Frequency	(0018, 0084)	3	Used / Copied
Echo Number	(0018, 0086)	3	Used / Copied
Magnetic Field Strength	(0018, 0087)	3	Used / Copied
Trigger Time	(0018, 1060)	3	Used / Copied
Cardiac Number of images	(0018, 1090)	3	Used / Copied
Echo Train Length	(0018, 0091)	2	Used / Copied
Pixel Bandwidth	(0018, 0095)	3	Used / Copied
Receiving Coil	(0018, 1250)	3	Used / Copied
Acquisition Matrix	(0018,1310)	3	Used / Copied
Flip	(0018, 1314)	3	Used / Copied
Swap Phase / Frequency Axis	(0019, xx8F)	3	Used / Copied
Duration of scan	(0019, xx5A)	3	Used / Copied
Number of Echos	(0019, xx7E)	3	Used / Copied
Swap Phase/Freq. Axis	(0019, xx8F)	3	Used / Copied
Pulse Sequence Name	(0019, xx9C)	3	Used / Copied
Coil Type	(0019, xx9F)	3	Used / Copied
SAT fat/water/none	(0019, xxA4)	3	Used / Copied
Bitmap of SAT Selections	(0019, xxC0)	3	Used / Copied
Surfacel Coil Intensity Correction Flag	(0019, xxC1)	3	Used / Copied
Phase Contrast Flow Axis	(0019, xxCB)	3	Used / Copied
Phase Contrast Velocity Encoding	(0019, xxCC)	3	Used / Copied
Fractional Echo	(0019, xxD5)	3	Used / Copied
Cardiac phases	(0019, xxD7)	3	Used / Copied
Variable Echo Flag	(0019, xxD8)	3	Used / Copied
Concatenated Sat	(0019, xxD9)	3	Used / Copied
Number of Phases	(0019, xxF2)	3	Used / Copied

Next table gives the reconstruction parameters that are saved only when the 3-dimensional volume has been reconstructed from CT Images. Hence, all these attributes are conditional type. Remember that they are all **encapsulated** in the Reconstruction Parameters Sequence attribute. The description of GEMS private attribute is given at the end of this section.

NOTE: Following Module is intended to be part of a sequence item of the Reconstruction Parameter Sequence which corresponds to the Data Element (0x47, 0xXX01)

**TABLE 5.5-9**  
**RECONSTRUCTION PARAMETER SEQUENCE MODULE ATTRIBUTES**  
**(FOR CT MODALITY ORIGINAL IMAGES)**

Attribute Name	Tag	Type	Attribute Description
KPV	(0018, 0060)	3	Used / Copied

Gantry Tilt	(0018, 1120)	3	Used / Copied
Exposure Time	(0018, 1150)	3	Used / Copied
X-Ray Tube Current	(0018, 1151)	3	Used / Copied
Convolution Kernel	(0018, 1210)	3	Used / Copied
Table Speed	(0019, xx23)	3	Used / Copied
Gantry Velocity	(0019, xx27)	3	Used / Copied
Axial Type	(0019, xx39)	3	Used / Copied
Delta Start Time	(0043, xx1E)	3	Used / Copied
Pitch Ratio	(0043, xx27)	3	Used / Copied
Sigma mode	(0045,xx13)	3	Used / Copied
Iboneflag	(0043,xx21)	3	Used / Copied
perisflag	(0043,xx22)	3	Used / Copied

Next table gives the reconstruction parameters that are saved only when the 3-dimensional volume has been reconstructed from X-Ray Series. Hence, all these attributes are conditional type. Remember that they are all **encapsulated** in the Reconstruction Parameters Sequence attribute. The description of GEMS private attribute is given at the end of this section.

NOTE: Following Module is intended to be part of a sequence item of the Reconstruction Parameter Sequence which corresponds to the Data Element (0x47, 0xXX01)

**TABLE 5.5-10  
RECONSTRUCTION PARAMETER SEQUENCE MODULE ATTRIBUTES  
(FOR XA MODALITY ORIGINAL IMAGES)**

Attribute Name	Tag	Type	Attribute Description
Manufacturer	(0008, 0070)	3	Used / Copied
Manufacturer Model Name	(0008, 1090)	3	Used / Copied
Software Versions	(0018,1020)	3	Used / Copied
Intensifier Size	(0018, 1162)	3	Used / Copied
Acquisition DLX Identifier	(0047, xx80)	3	Used / Copied
Acquisition DLX 2D Series Count	(0047, xx81)	1	Used / Copied
Acquisition DLX 2D Series Sequence	(0047, xx85)	1C	Used / Copied, required if Acquisition DLX 2D Series Count is greater than zero
> Series Date	(0008, 0021)	3	Used / Copied
> Series Time	(0008, 0031)	3	Used / Copied
> Contrast Flow Rates	(0018, 1046)	3	Used / Copied
> Injections Duration	(0018, 1047)	3	Used / Copied



> Frame Delay	(0018, 1066)	3	Used / Copied
> Frame Time Vector	(0018, 1065)	3	Used / Copied
> Sid	(0018, 1110)	3	Used / Copied
> Table Height	(0018, 1130)	3	Used / Copied
> Table Traverse	(0018, 1131)	3	Used / Copied
> Table Motion	(0018, 1134)	2	Used / Copied
> Table Vertical Increment	(0018, 1135)	3	Used / Copied
> Table Lateral Increment	(0018, 1136)	3	Used / Copied
> Table Longitudinal Increment	(0018, 1137)	3	Used / Copied
> Table Angle	(0018, 1138)	3	Used / Copied
> Fov	(0018, 1149)	3	Used / Copied
> Positioner Motion	(0018, 1500)	2C	Used / Copied, required if multi-frame data
> Positioner Primary Angle	(0018,1510)	3	Used / Copied
> Positioner Secondary Angle	(0018,1511)	3	Used / Copied
> Positioner Primary Angle Increment	(0018,1520)	3	Used / Copied
> Positioner Secondary Angle Increment	(0018,1521)	3	Used / Copied
> DLX Series Number	(0020, 0011)	3	Used / Copied
>Series Identifier	(0020, 000E)	3	Used / Copied
> Rows	(0028, 0010)	3	Used / Copied
> Columns	(0028, 0011)	3	Used / Copied
> Bits Stored	(0028, 0101)	3	Used / Copied
> Angle Value 1	(0019, xx01)	3	Used / Copied
> Angle Value 2	(0019, xx02)	3	Used / Copied
> Angle Value 3	(0019, xx03)	3	Used / Copied
> Angle Label 1	(0019, xx04)	3	Used / Copied
> Angle Label 2	(0019, xx05)	3	Used / Copied
> Angle Label 3	(0019, xx06)	3	Used / Copied
> Dlx Exam Name	(0019, xx08)	3	Used / Copied
> Dlx Record View	(0019, xx0A)	3	Used / Copied
> Dlx Injector Delay	(0019, xx10)	3	Used / Copied
> Dlx Dose	(0019, xx1C)	3	Used / Copied
> KPV List	(0047, xx70)	3	Used / Copied
>X-Ray Tube Current List	(0047, xx71)	3	Used / Copied
> Exposure Time List	(0019, xx72)	3	Used / Copied
> Number Of Injections	(0047, xx8A)	2	Used / Copied
> Frame Count	(0047, xx8B)	3	Used / Copied
> Contrast Agent Volume List	(0047, xx89)	3	Used / Copied
> Used Frames	(0047, xx96)	3	Used / Copied
XA 3D Reconstruction Algorithm Name	(0047, xx91)	3	Used / Copied
XA 3D Reconstruction Algorithm Version	(0047, xx92)	3	Used / Copied
DLX Calibration Date	(0047, xx93)	3	Used / Copied
DLX Calibration Time	(0047, xx94)	3	Used / Copied

DLX Calibration Status	(0047, xx95)	3	Used / Copied
Transform Count	(0047, xx98)	1	Used / Copied
Transform Sequence	(0047, xx99)	1C	Used / Copied, required if Transform Count > 0
> Transform Rotation Matrix	(0047, xx9A)	1C	Used / Copied, required if Transform Count > 0
> Transform Translation Vector	(0047, xx9B)	1C	Used / Copied, required if Transform Count > 0
> Transform Label	(0047, xx9C)	1C	Used / Copied, required if Transform Count > 0

#### 10.5.5.2.1 Reconstruction Parameters Attribute Descriptions

We describe here only the new GEMS private attributes, whose group number is (0x0047). A complete description of other GEMS private attributes can be found in the following documents :

- DLX related private attributes : see **Advantx DLX DICOM V3.0 Conformance Statement** (direction 2142506-100),
- MR Images related private attributes : see **HiSpeed Advantage CT/i Conformance Statement** (direction 2162114-100),
- CT Images related private attributes : see **HiSpeed Advantage CT/i Conformance Statement** (direction 2162114-100).

##### 10.5.5.2.1.1 Reconstruction Parameters Sequence

This GEMSE private Sequence contains only one Sequence Item. This item is used to encapsulate the reconstruction parameters attributes to avoid possible confusions with the Image Entity.

##### 10.5.5.2.1.2 Acquisition DLX identifier

Identifies the DLX device that acquired the images used to generate the 3-dimensional volume.

##### 10.5.5.2.1.3 Acquisition DLX 2D Series Sequence

Each Item contained in this Sequence Data Element describes a Series acquired by the DLX device. These Series were used to build the 3-dimensional volume. One or more Frames are acquired within each Series.

##### 10.5.5.2.1.4 Frame Count

Defines the number of Frames that were acquired within the current Series.

##### 10.5.5.2.1.5 KPVP List

Defines the value of KPVP used to acquire each Frame of the Acquisition Series. Since this value may change within the same Acquisition Series, this attribute is described by a multi-valued string. We use a private attribute instead of the KPVP data element (0018, 0060) in order to allow a Value Multiplicity greater than one.

#### **10.5.5.2.1.6 X-ray Tube Current List**

Defines the value of X-ray tube current used to acquire each Frame of the Acquisition Series. Since this value may change within the same Acquisition Series, this attribute is described by a multi-valued string. We use a private attribute instead of the X-ray Tube Current attribute (0018, 1151) in order to allow a Value Multiplicity greater than one.

#### **10.5.5.2.1.7 Exposure Time List**

Defines the value of exposure time used to acquire each Frame of the Acquisition Series. Since this value may change within the same Acquisition Series, this attribute is described by a multi-valued string. We use a private attribute instead of the Exposure Time attribute (0018, 1152) in order to allow a Value Multiplicity greater than one.

#### **10.5.5.2.2 Number of injections**

Defines the number of contrast agent injections performed during the current Series.

#### **10.5.5.2.3 Contrast Agent Volume List**

Defines the volume of contrast agent corresponding to each injection. We use a private attribute instead of the Contrast/Bolus Volume Data Element (0018, 1041) in order to allow a Value Multiplicity greater than one.

#### **10.5.5.2.4 Used frames**

Identifies the Frames of the current Series that were used to achieve the 3-dimensional reconstruction. This attribute is described by a multi-valued integer string. Each item of this string codes the index of one of these frames (first frame of the Series is represented by « 1 »).

#### **10.5.5.2.5 Reconstruction Algorithm Name**

Defines the algorithm used to reconstruct the 3-dimensional volume from all the acquired Series. This attribute is described by a mono-valued string whose value is user-defined.

#### **10.5.5.2.6 Reconstruction Algorithm Version**

Identifies the version of the algorithm used to reconstruct the 3-dimensional volume from all the acquired Series.

#### **10.5.5.2.7 DLX Calibration Date**

Date of last measure of the helix used to reconstruct the 3-dimensional volume.

#### **10.5.5.2.8 DLX Calibration Time**

Time of last measure of the helix used to reconstruct the 3-dimensional volume.

#### **10.5.5.2.9 DLX Calibration Status**

Defines the validity of the DLX device calibration when the Series were acquired. This attribute is described by a string. Three terms are defined: « VALID », « OLD » and « UNKNOWN ».

**10.5.5.2.10 Transform Count**

Some geometrical transforms can be related to the 3-dimensional reconstruction from the acquired DLX Series. The Transform Count attribute defines the number of geometrical transforms.

**10.5.5.2.11 Transform Sequence**

Each Item of this Sequence attribute describes a geometrical transform. The geometrical parameters that define such a transform are a rotation matrix and a translation vector. These geometrical parameters are related to the slice-relative referential.

**10.5.5.2.12 Transform Rotation Matrix**

Defines the rotation matrix that corresponds to the current transform.

**10.5.5.2.13 Transform Translation Vector**

Defines the translation vector that corresponds to the current transform.

**10.5.5.2.14 Transform Label**

Identifies the current transform. The value of this label is user-defined.

**10.5.5.3 Volumic Data Module**

This section specifies the Attributes which describe the 3-dimensional volumic data. Most of them are GEMS private.

**TABLE 5.5-11  
 VOLUMIC DATA MODULE ATTRIBUTES**

<b>Attribute Name</b>	<b>Tag</b>	<b>Type</b>	<b>Attribute Description</b>
Volume Color	(0047, xx49)	3	Used / Generated
Volume Voxel Count	(0047, xx50)	1	Used / Generated
Volume Segment Count	(0047, xx51)	1	Used / Generated
Volume Slice Size	(0047, xx53)	1	Used / Generated
Volume Slice Count	(0047, xx54)	1	Used / Generated
Volume Threshold Value	(0047, xx55)	2C	Used / Generated
Volume Voxel Ratio	(0047, xx57)	1	Used / Generated
Volume Voxel Size	(0047, xx58)	1	Used / Generated
Volume Z Position Size	(0047, xx59)	1	Used / Generated
Volume Base Line	(0047, xx60)	1	Used / Generated
Volume Center Point	(0047, xx61)	1	Used / Generated
Volume Skew Base	(0047, xx63)	1	Used / Generated
Volume Registration Transform Rotation Matrix	(0047, xx64)	3	Used / Generated
Volume Registration Transform Translation Vector	(0047, xx65)	3	Used / Generated
Volume Tilt	(0047, xx66)	3	Used / Generated: required for CT
Volume Upper Left High Corner RAS	(0047, xxC0)	1	Used / Generated

Volume Slice to RAS Rotation Matrix	(0047, xxC1)	1	Used / Generated
Volume Upper Left High Corner TLOC	(0047, xxC2)	1	Used / Generated
Volume Volume Segment List	(0047, xxD1)	1	Used / Generated
Volume Gradient List	(0047, xxD2)	1	Used / Generated
Volume Density List	(0047, xxD3)	1	Used / Generated
Volume Z Position List	(0047, xxD4)	1	Used / Generated
Volume Original Index List	(0047, xxD5)	1	Used / Generated
Volume Name(s)	(0047, xxF4)	1	Used / Generated
Protocol Name	(0047,xxFE)	1C	Used / Generated, if this object saves the state of an CardIQ 2002 protocol
Protocol Title	(0047,xxFF)	1C	Used / Generated, if this object saves the state of an CardIQ 2002 protocol
Protocol Film Name	(0047,xxF9)	1C	Used / Generated, if this object saves the state of an CardIQ 2002 protocol
Protocol Resolution	(0047,xxFA)	1C	Used / Generated, if this object saves the state of an CardIQ 2002 protocol
Phase Number (percent)	(0047,xxFB)	2C	Used / Generated, if this object saves the state of an CardIQ 2002 protocol
Volume Registered Phases List	(0047,xxFD)	1C	Used / Generated, if this object saves the state of an CardIQ 2002 protocol or if this phase has been registered
Volume Midscan Times List	(0047,xxFC)	3	Copied from image tags (0019, GEMS_ACQU_01, xx24)
Cardiac Reconstruction Algorithm List	(0057,xx01)	3	Copied from image tags (0045, GEMS_HELIOS_01, xx30)
Average Heart Rate for Image List	(0057,xx02)	3	Copied from image tags (0045, GEMS_HELIOS_01, xx31)
Temporal Resolution List	(0057,xx03)	3	Copied from image tags (0045, GEMS_HELIOS_01, xx32)
Layout Preset	(0057,xx04)	3	Used / Generated: describe the layout of the views.

### 10.5.5.3.1 Volumic Data Attribute Descriptions

#### 10.5.5.3.1.1 Volume Color

Multi-valued string that describes the color used to display the three-dimensional model. This color is described through the RGB code.

#### 10.5.5.3.1.2 Voxel Count

Defines the number of volumic elements (« voxels ») used to describe the three-dimensional reconstruction.

#### 10.5.5.3.1.3 Segment Count

The voxels are grouped into sets called « segments ». This attribute defines the number of segments used to describe the three-dimensional reconstruction. In multi-volume mode, this value is multi-valuated : each value gives the number of segments of each volume.

**10.5.5.3.1.4 Slice Count**

The 3-dimensional volume can be seen as a superposition of voxel slices. This attribute defines the number of slices used to describe the three-dimensional reconstruction.

**10.5.5.3.1.5 Threshold Value**

Defines the value of the threshold applied to the volumic data. If no threshold is applied, set this attribute to zero.

**10.5.5.3.1.6 Ratio**

Defines the ratio between slice spacing and voxel size.

**10.5.5.3.1.7 Voxel size**

Defines the size of a voxel (cubic element).

**10.5.5.3.1.8 Z Position size**

Defines the z location of the original slices.

**10.5.5.3.1.9 Base Line**

3x3 matrix that defines the slices orientation.

**10.5.5.3.1.10 Center Point**

Defines the coordinates of the volume center point.

**10.5.5.3.1.11 Registration Transform Rotation Matrix**

3x3 matrix that defines the rotation matrix associated to the transform from the slice-relative referential to another arbitrary referential. Set to null matrix if no transformation is defined.

**10.5.5.3.1.12 Registration Transform Translation Vector**

3x1 vector that defines the translation vector associated to the transform from the slice-relative referential to another arbitrary referential. Set to null vector if no transformation is defined.

**10.5.5.3.1.13 Upper Left High Corner RAS**

3x1 vector that defines the coordinates of the Upper Left High Corner (i.e. first voxel of the first slice) in the RAS referential.

**10.5.5.3.1.14 Slice To RAS Rotation Matrix**

3x3 matrix that defines the rotation matrix associated to the transform from the RAS referential to slice-relative referential.

**10.5.5.3.1.15 Upper Left High Corner TLOC**

**10.5.5.3.1.16 Segment List**

Describes the list of segments used to describe the three-dimensional reconstruction.

**10.5.5.3.1.17 Gradient List**

Describes the gradients for each voxel of the Segment List.

**10.5.5.3.1.18 Density List**

Defines the value of each voxel of the Segment List.

**10.5.5.3.1.19 Z Position List**

Defines the Z location of original slices.

**10.5.5.3.1.20 Original Index List**

Defines the rank index list of original slices.

**10.5.5.3.1.21 Protocol Name, Protocol Title, Protocol Film Name**

Defines the names of the protocols used to create the vessel tracking.

**10.5.5.3.1.22 Phase Number**

Defines the phase number of the tracked phase. These are integer numbers encoded in Little Endian.

**10.5.5.3.1.23 Volume Registered Phase List**

Defines the phase number used to register this volume. These are integer numbers encoded in Little Endian.

**10.5.5.3.1.24 Volume Midscan Times List**

Compiled array of midscan time from original images

**10.5.5.3.1.25 Cardiac Reconstruction Algorithm List**

Compiled array of Cardiac Reconstruction Algorithm from original images

**10.5.5.3.1.26 Average Heart Rate for Image List**

Compiled array of Average Heart Rate from original images

**10.5.5.3.1.27 Temporal Resolution List**

Compiled array of Temporal Resolution from original images

**10.5.5.4 Wireframe Module**

This section specifies the attributes which describe the 3-dimensional wireframes (if any) attached to 3-dimensional volume. All of them are GEMS private.

**TABLE 5.5-12  
WIREFRAME MODULE ATTRIBUTES**

Attribute Name	Tag	Type	Attribute Description
Wireframe Count	(0047, xxB1)	1	Used / Generated
Location System	(0047, xxB2)	2C	Used / Generated
Wireframe List	(0047, xxB0)	1C	Used / Generated
> Wireframe Name	(0047, xxB5)	3	Used / Generated
> Wireframe Group Name	(0047, xxB6)	3	Used / Generated
> Wireframe Color	(0047, xxB7)	3	Used / Generated
> Wireframe Attributes	(0047, xxB8)	3	Used / Generated
> Wireframe Point Count	(0047, xxB9)	1	Used / Generated
> Wireframe Timestamp	(0047, xxBA)	3	Used / Generated
> Wireframe Point List	(0047, xxBB)	1C	Used / Generated
>> Wireframe Points Coordinates	(0047, xxBC)	1	Used / Generated

**10.5.5.4.1 wireframe Attribute Descriptions**

**10.5.5.4.1.1 Wireframe Count**

Defines the number of wireframes attached to the three-dimensional reconstruction.

**10.5.5.4.1.2 Location System**

Enumerated value that defines the location system for which the points coordinates are given. The defined values are:

0: slice relative, 1: center relative, 2: RAS relative, 3: auxiliary relative, 4: auxiliary relative (polar), 5: registration relative, 6: registration relative(polar). Default value is 0.

Required if Wireframe Count has a non-null value.

**10.5.5.4.1.3 Wireframe List**

Describes each wireframe as a Sequence Item. Required if Wireframe Count has a non-null value.

**10.5.5.4.1.4 Wireframe Name**

Label that identifies the wireframe (type 3 attribute).

**10.5.5.4.1.5 Wireframe Group Name**

Label that identifies the group of the wireframe (type 3 attribute).

**10.5.5.4.1.6 Wireframe Color**

Label that defines the wireframe's color (type 3 attribute).



**10.5.5.4.1.7 Wireframe Attributes**

Defines the attributes of the wireframe.

**10.5.5.4.1.8 Wireframe Point Count**

Defines the number of points that compose this wireframe..

**10.5.5.4.1.9 Wireframe Timestamp**

Defines a time stamp attached to the wireframe (type 3 attribute).

**10.5.5.4.1.10 Wireframe Point List**

Describes each point of the wireframe as a Sequence Item. There is as many Sequence Items as points. Required if Wireframe Point Count has a non-null value.

**10.5.5.4.1.11 Point Coordinates**

3x1 vector that describes the point coordinates relative to the location system specified by the Location System attribute.

**10.5.6 Common Image Entity Modules**

The following Image IE Modules are common to all Composite Image IODs which reference the Image IE.

**10.5.6.1 General Image Module**

This section specifies the Attributes that identify and describe an image within a particular series.

**TABLE 10.5-13  
 GENERAL IMAGE MODULE ATTRIBUTES**

Attribute Name	Tag	Type	Attribute Description
Image Number	(0020,0013)	2	Ignored / Generated
Source Image Sequence	(0008,2112)	3	Used / Generated : when saving a AVA tracking, this points to the original images used to compute the filtered 3D model
> Referenced SOP Class UID	(0008,1150)	1C	Used / Generated
> Referenced SOP Instance UID	(0008,1155)	1C	Used / Generated

**10.5.6.2 Image Pixel Module**

This section specifies the Attributes that describe the pixel data of the image. This image represents a view of the 3-dimensional volume.

**TABLE 10.5-14  
 IMAGE PIXEL MODULE ATTRIBUTES**

Attribute Name	Tag	Type	Attribute Description
Samples per Pixel	(0028,0002)	1	Ignored / Generated: 1 or 3

Photometric Interpretation	(0028,0004)	1	Generated: « MONOCHROME2 » or « RGB »
Rows	(0028,0010)	1	Ignored / Generated
Columns	(0028,0011)	1	Ignored / Generated
Bits Allocated	(0028,0100)	1	Ignored / Generated: 8 or 16
Bits Stored	(0028,0101)	1	Ignored / Generated: 8 or 12
High Bit	(0028,0102)	1	Ignored / Generated: 7 or 15
Pixel Representation	(0028,0103)	1	Ignored / Generated: 0
Planar Configuration	(0028,0006)	1C	Ignored / Generated: 0, Required for RGB icons
Pixel Data	(7FE0,0010)	1	Ignored / Generated

**10.5.7 General Modules**

The SOP Common Module is mandatory for all DICOM IODs.

**10.5.7.1 SOP Common Module**

This section defines the Attributes which are required for proper functioning and identification of the associated SOP Instances. They do not specify any semantics about the Real-World Object represented by the IOD.

**TABLE 10.5-15  
SOP COMMON MODULE ATTRIBUTES**

<b>Attribute Name</b>	<b>Tag</b>	<b>Type</b>	<b>Attribute Description</b>
SOP Class UID	(0008,0016)	1	Used / Generated: « 1.2.840.113619.4.26 »
SOP Instance UID	(0008,0018)	1	Ignored / Generated

10.6 PRIVATE DATA DICTIONARY

The Type of a Private Attribute is determined by the module of the IOD in which it is used, and hence is not listed in this dictionary. Private Attributes contained within these list are described in the preceding sections in the appropriate module.

TABLE 5.6-1  
3D MODEL IOD PRIVATE ATTRIBUTES

Attribute Name	Tag	VR	VM
<b>Private Creator « GEMS_ACQU_01 »</b>	(0019, 00xx)	LO	1
Axial Type	(0019, xx39)	SS	1
Swap Phase / Frequency Axis	(0019, xx8F)	SS	1
Pulse Sequence Name	(0019, xx9C)	SS	1
Coil Type	(0019, xx9F)	SS	1
SAT fat/water/none	(0019, xxA4)	SS	1
Bitmap of SAT Selections	(0019, xxC0)	SS	1
Surfacel Coil Intensity Correction Flag	(0019, xxC1)	SS	1
Phase Contrast Flow Axis	(0019, xxCB)	SS	1
Phase Contrast Velocity Encoding	(0019, xxCC)	SS	1
Fractional Echo	(0019, xxD5)	SS	1
Variable Echo Flag	(0019, xxD8)	SS	1
Concatenated Sat	(0019, xxD9)	DS	1
Number of Phases	(0019, xxF2)	SS	1
<b>Private Creator « SERIE_01 »</b>	(0019, 00xx)	LO	1
Angle Value 1	(0019, xx01)	DS	1
Angle Value 2	(0019, xx02)	DS	1
Angle Value 3	(0019, xx03)	DS	1
Angle Label 1	(0019, xx04)	CS	1
Angle Label 2	(0019, xx05)	CS	1
Angle Label 3	(0019, xx06)	CS	1
DLX Exam Name	(0019, xx08)	ST	1
Dlx Record View	(0019, xx0A)	IS	1
Dlx Injector Delay	(0019, xx10)	DS	1
Dlx Dose	(0019, xx1C)	CS	1
<b>Private Creator « GEMS_ADWSoft_DPO »</b>	(0039, 00xx)	LO	1
Private Entity Number	(0039,xx80)	IS	1
Private Entity Date	(0039,xx85)	DA	1
Private Entity Time	(0039,xx90)	TM	1
Private Entity Launch Command	(0039,xx95)	LO	1
Private Entity Type	(0039,xxAA)	CS	1
<b>Private Creator « GEMS_PARM_01 »</b>	(0043, 00xx)	LO	1

Delta Start Time	(0043, xx1E)	DS	1
Pitch Ratio	(0043, xx27)	SH	1
<b>Private Creator « GEMS_ADWSoft_3D1 »</b>	(0047, 00xx)	LO	1
Reconstruction Parameters Sequence	(0047, xx01)	SQ	1
Volume Color	(0047, xx49)	UL	3-N
Volume Voxel Count	(0047, xx50)	UL	1
Volume Segment Count	(0047, xx51)	UL	1-N
Volume Slice Size	(0047, xx53)	US	1
Volume Slice Count	(0047, xx54)	US	1
Volume Threshold Value	(0047, xx55)	SL	1
Volume Voxel Ratio	(0047, xx57)	DS	1
Volume Voxel Size	(0047, xx58)	DS	1
Volume Z Position Size	(0047, xx59)	US	1
Volume Base Line	(0047, xx60)	DS	9
Volume Center Point	(0047, xx61)	DS	3
Volume Skew Base	(0047, xx63)	SL	1
Volume Registration Transform Rotation Matrix	(0047, xx64)	DS	9
Volume Registration Transform Translation Vector	(0047, xx65)	DS	3
Volume Tilt	(0047, xx66)	DS	1
KPV List	(0047, xx70)	DS	1-N
X-Ray Tube Current List	(0047, xx71)	IS	1-N
Exposure List	(0047, xx72)	IS	1-N
Acquisition DLX Identifier	(0047, xx80)	LO	1
Acquisition DLX 2D Series Count	(0047, xx81)	IS	1
Acquisition DLX 2D Series Sequence	(0047, xx85)	SQ	1
Contrast Agent Volume List	(0047, xx89)	DS	1-N
Number Of Injections	(0047, xx8A)	US	1
Frame Count	(0047, xx8B)	US	1
Used Frames	(0047, xx96)	IS	1-N
XA 3D Reconstruction Algorithm Name	(0047, xx91)	LO	1
XA 3D Reconstruction Algorithm Version	(0047, xx92)	CS	1
DLX Calibration Date	(0047, xx93)	DA	1
DLX Calibration Time	(0047, xx94)	TM	1
DLX Calibration Status	(0047, xx95)	CS	1
Transform Count	(0047, xx98)	US	1
Transform Sequence	(0047, xx99)	SQ	1
Transform Rotation Matrix	(0047, xx9A)	DS	9
Transform Translation Vector	(0047, xx9B)	DS	3
Transform Label	(0047, xx9C)	LO	1
Wireframe Count	(0047, xxB1)	US	1
Location System	(0047, xxB2)	US	1

Wireframe List	(0047, xxB0)	SQ	1
Wireframe Name	(0047, xxB5)	LO	1
Wireframe Group Name	(0047, xxB6)	LO	1
Wireframe Color	(0047, xxB7)	LO	1
Wireframe Attributes	(0047, xxB8)	SL	1
Wireframe Point Count	(0047, xxB9)	SL	1
Wireframe Timestamp	(0047, xxBA)	SL	1
Wireframe Point List	(0047, xxBB)	SQ	1
Wireframe Points Coordinates	(0047, xxBC)	DS	3
Volume Upper Left High Corner RAS	(0047, xxC0)	DS	3
Volume Slice To RAS Rotation Matrix	(0047, xxC1)	DS	9
Volume Upper Left High Corner TLOC	(0047, xxC2)	DS	1
Volume Segment List	(0047, xxD1)	OB	1
Volume Gradient List	(0047, xxD2)	OB	1
Volume Density List	(0047, xxD3)	OB	1
Volume Z Position List	(0047, xxD4)	OB	1
Volume Original Index List	(0047, xxD5)	OB	1
Volume Name(s)	(0047, xxF4)	LO	1-N
Min original density	(0047,xxF5)	DS	1-N
Max original density	(0047,xxF6)	DS	1-N
Min Converted Density	(0047,xxF7)	DS	1-N
Max Converted Density	(0047,xxF8)	DS	1-N
Protocol Film Name	(0047,xxF9)	LO	1
Protocol Resolution	(0047,xxFA)	US	1
Phase Number (percent)	(0047,xxFB)	US	1
Volume midscan times list	(0047,xxFC)	OB	1
Volume Registered Phases List	(0047,xxFD)	OB	1
Protocol Name	(0047,xxFE)	LO	1
Protocol Title	(0047,xxFF)	LO	1
<b>Private Creator « GEMS_ADWSoft_3D2 »</b>	(0057, 00xx)	LO	1
Cardiac Reconstruction Algorithm List	(0057,xx01)	OB	1
Average Heart Rate for Image List	(0057,xx02)	OB	1
Temporal Resolution List	(0057,xx03)	OB	1
Layout View Preset	(0057,xx04)	LT	1