



|  |      |   | <div>Typical</div> <div>----</div> <div>----</div> |   |  |  |  |  |  |                                 |  |             |  |             |  |            |  |            |  |     |  |     |  |     |  |   |  |      |  |             |  |   |  |        |  |       |  |           |  |  |  |      |  |       |  |    |  |            |  |                                 |  |  |  |             |  |       |  |
|--|------|---|--|---|--|--|--|--|--|---------------------------------|--|-------------|--|-------------|--|------------|--|------------|--|-----|--|-----|--|-----|--|---|--|------|--|-------------|--|---|--|--------|--|-------|--|-----------|--|--|--|------|--|-------|--|----|--|------------|--|---------------------------------|--|--|--|-------------|--|-------|--|
|  |      |   |  |   |  |  |  |  |  |                                 |  |             |  |             |  |            |  |            |  |     |  |     |  |     |  |   |  |      |  |             |  |   |  |        |  |       |  |           |  |  |  |      |  |       |  |    |  |            |  |                                 |  |  |  |             |  |       |  |
|  |      |   |  |   |  |  |  |  |  |                                 |  |             |  |             |  |            |  |            |  |     |  |     |  |     |  |   |  |      |  |             |  |   |  |        |  |       |  |           |  |  |  |      |  |       |  |    |  |            |  |                                 |  |  |  |             |  |       |  |
|  |      |   |  |   |  |  |  |  |  |                                 |  |             |  |             |  |            |  |            |  |     |  |     |  |     |  |   |  |      |  |             |  |   |  |        |  |       |  |           |  |  |  |      |  |       |  |    |  |            |  |                                 |  |  |  |             |  |       |  |
|  |      |   |  |   |  |  |  |  |  |                                 |  |             |  |             |  |            |  |            |  |     |  |     |  |     |  |   |  |      |  |             |  |   |  |        |  |       |  |           |  |  |  |      |  |       |  |    |  |            |  |                                 |  |  |  |             |  |       |  |
|  |      |   |  |   |  |  |  |  |  |                                 |  |             |  |             |  |            |  |            |  |     |  |     |  |     |  |   |  |      |  |             |  |   |  |        |  |       |  |           |  |  |  |      |  |       |  |    |  |            |  |                                 |  |  |  |             |  |       |  |
|  |      |   |  |   |  |  |  |  |  |                                 |  |             |  |             |  |            |  |            |  |     |  |     |  |     |  |   |  |      |  |             |  |   |  |        |  |       |  |           |  |  |  |      |  |       |  |    |  |            |  |                                 |  |  |  |             |  |       |  |
| REV  | DATE | MODIFICATIONS   |  | <div><div>GE Healthcare</div><div>SIGNA PIONEER<br/>FINAL STUDY</div></div> <table><tr><td colspan="2">Drawn by</td><td colspan="2">Verified by</td><td colspan="2">Concession</td><td colspan="2">S.O. (GON)</td><td colspan="2">PIM Manual</td><td colspan="2">Rev</td></tr><tr><td colspan="2">PMM</td><td colspan="2">PMM</td><td colspan="2">-</td><td colspan="2">----</td><td colspan="2">5680003-1EN</td><td colspan="2">9</td></tr><tr><td colspan="2">Format</td><td colspan="2">Scale</td><td colspan="4">File Name</td><td colspan="2">Date</td><td colspan="2">Sheet</td></tr><tr><td colspan="2">A3</td><td colspan="2">1/4"=1'-0"</td><td colspan="4">EN-MRI-TYP-SIGNA_PIONEER-NF.DWG</td><td colspan="2">26/Mar/2024</td><td colspan="2">01/24</td></tr></table> |  |  |  |  |  | Drawn by                        |  | Verified by |  | Concession  |  | S.O. (GON) |  | PIM Manual |  | Rev |  | PMM |  | PMM |  | - |  | ---- |  | 5680003-1EN |  | 9 |  | Format |  | Scale |  | File Name |  |  |  | Date |  | Sheet |  | A3 |  | 1/4"=1'-0" |  | EN-MRI-TYP-SIGNA_PIONEER-NF.DWG |  |  |  | 26/Mar/2024 |  | 01/24 |  |
| Drawn by   |      | Verified by   |  |   |  |  |  |  |  | Concession                      |  | S.O. (GON)  |  | PIM Manual  |  | Rev        |  |            |  |     |  |     |  |     |  |   |  |      |  |             |  |   |  |        |  |       |  |           |  |  |  |      |  |       |  |    |  |            |  |                                 |  |  |  |             |  |       |  |
| PMM  |      | PMM   |  |   |  |  |  |  |  | -                               |  | ----        |  | 5680003-1EN |  | 9          |  |            |  |     |  |     |  |     |  |   |  |      |  |             |  |   |  |        |  |       |  |           |  |  |  |      |  |       |  |    |  |            |  |                                 |  |  |  |             |  |       |  |
| Format   |      | Scale   |  |   |  |  |  |  |  | File Name                       |  |             |  | Date        |  | Sheet      |  |            |  |     |  |     |  |     |  |   |  |      |  |             |  |   |  |        |  |       |  |           |  |  |  |      |  |       |  |    |  |            |  |                                 |  |  |  |             |  |       |  |
| A3   |      | 1/4"=1'-0"  |  |   |  |  |  |  |  | EN-MRI-TYP-SIGNA_PIONEER-NF.DWG |  |             |  | 26/Mar/2024 |  | 01/24      |  |            |  |     |  |     |  |     |  |   |  |      |  |             |  |   |  |        |  |       |  |           |  |  |  |      |  |       |  |    |  |            |  |                                 |  |  |  |             |  |       |  |
| 01 - C1 - Cover Sheet<br>02 - C2 - Disclaimer - Site Readiness<br>03 - A1 - General Notes<br>04 - A2 - Equipment Layout<br>05 - A3 - Section Views<br>06 - A4 - Acoustic - Proximity Limits<br>07 - A5 - RF shielding<br>08 - A6 - Equipment Details (1)<br>09 - A7 - Equipment Details (2)<br>10 - A8 - Delivery<br>11 - S1 - Structural Notes<br>12 - S2 - Structural Layout<br>13 - S3 - Structural Details<br>14 - M1 - Mechanical Layout<br>15 - M2 - HVAC-Venting                                |      | 16 - M3 - Chilled Water<br>17 - M4 - Cryogenics (1)<br>18 - M5 - Cryogenics (2)<br>19 - E1 - Electrical Notes<br>20 - E2 - Electrical Layout<br>21 - E3 - Electrical Elevations<br>22 - E4 - Electrical Details<br>23 - E5 - Power Requirements<br>24 - E6 - Interconnections |  |   |  |  |  |  |  |                                 |  |             |  |             |  |            |  |            |  |     |  |     |  |     |  |   |  |      |  |             |  |   |  |        |  |       |  |           |  |  |  |      |  |       |  |    |  |            |  |                                 |  |  |  |             |  |       |  |
| A mandatory component of this drawing set is the GE Healthcare Pre Installation manual. Failure to reference the Pre Installation manual will result in incomplete documentation required for site design and preparation.<br>Pre Installation documents for GE Healthcare products can be accessed on the web at: <a href="http://www.gehealthcare.com/siteplanning">www.gehealthcare.com/siteplanning</a>  |      |   |  |   |  |  |  |  |  |                                 |  |             |  |             |  |            |  |            |  |     |  |     |  |     |  |   |  |      |  |             |  |   |  |        |  |       |  |           |  |  |  |      |  |       |  |    |  |            |  |                                 |  |  |  |             |  |       |  |
| GE does not take responsibility for any damages resulting from changes on drawings made by others. Errors may occur by not referring to the complete set of final issue drawing. GE cannot accept responsibility for any damage due to the partial use of GE final issue drawings, however caused. All dimensions are in millimeters unless otherwise specified. Do not scale from printed pdf files. GE accepts no responsibility or liability for defective work due to scaling from these drawings. |      |   |  |   |  |  |  |  |  |                                 |  |             |  |             |  |            |  |            |  |     |  |     |  |     |  |   |  |      |  |             |  |   |  |        |  |       |  |           |  |  |  |      |  |       |  |    |  |            |  |                                 |  |  |  |             |  |       |  |

DISCLAIMER

GENERAL SPECIFICATIONS

- GE is not responsible for the installation of developers and associated equipment, lighting, cassette trays and protective screens or derivatives not mentioned in the order.
- The final study contains recommendations for the location of GE equipment and associated devices, electrical wiring and room arrangements. When preparing the study, every effort has been made to consider every aspect of the actual equipment expected to be installed.
- The layout of the equipment offered by GE, the dimensions given for the premises, the details provided for the pre-installation work and electrical power supply are given according to the information noted during on-site study and the wishes expressed by the customer.
- The room dimensions used to create the equipment layout may originate from a previous layout and may not be accurate as they may not have been verified on site. GE cannot take any responsibility for errors due to lack of information.
- Dimensions apply to finished surfaces of the room.
- Actual configuration may differ from options presented in some typical views or tables.
- If this set of final drawings has been approved by the customer, any subsequent modification of the site must be subject to further investigation by GE about the feasibility of installing the equipment. Any reservations must be noted.
- The equipment layout indicates the placement and interconnection of the indicated equipment components. There may be local requirements that could impact the placement of these components. It remains the customer's responsibility to ensure that the site and final equipment placement complies with all applicable local requirements.
- All work required to install GE equipment must be carried out in compliance with the building regulations and the safety standards of legal force in the country concerned.
- These drawings are not to be used for actual construction purposes. The company cannot take responsibility for any damage resulting therefrom.

CUSTOMER RESPONSIBILITIES

- It is the responsibility of the customer to prepare the site in accordance with the specifications stated in the final study. A detailed site readiness checklist is provided by GE. It is the responsibility of the customer to ensure all requirements are fulfilled and that the site conforms to all specifications defined in the checklist and final study. The GE Project Manager of Installation (PMI) will work in cooperation with the customer to follow up and ensure that actions in the checklist are complete, and if necessary, will aid in the rescheduling of the delivery and installation date.
- Prior to installation, a structural engineer of record must ensure that the floor and ceiling is designed in such a way that the loads of the installed system can be securely borne and transferred. The layout of additional structural elements, dimensioning and the selection of appropriate installation methods are the sole responsibility of the structural engineer. Execution of load bearing structures supporting equipment on the ceiling, floor or walls are the customer's responsibility.

|   |      |           |
|---|------|-----------|
| THE UNDERSIGNED, HEREBY CERTIFIES THAT I HAVE READ AND APPROVED THE PLANS IN THIS DOCUMENT. |      |           |
| DATE  | NAME | SIGNATURE |
|   |      |           |

CUSTOMER SITE READINESS REQUIREMENTS

| REQUIRED MANUALS FOR SYSTEM PRE-INSTALLATION  |                     |
|---|---------------------|
| Description   | Document Number*    |
| Product specific Pre-installation Manual  | Refer to cover page |
| Magnet Room Venting   | 5850263             |
| RF Shielded Room Pre-installtion Requirements for MR systems  | 5850260             |
| IEC Electromagnetic Compatibility   | 5850261             |
| Acoustic Room Details   | 5850262             |
| Magnet Venting Conformance Assessment Form  | 2705036             |
| *documents can be accessed in multiple languages at <a href="https://www.gehealthcare.com/support/manuals">https://www.gehealthcare.com/support/manuals</a> |                     |

- A mandatory component of this drawing set is the GE HealthCare Pre-installation manual. Failure to reference the Pre-installation manual will result in incomplete documentation required for site design and preparation.
- The items on the GE HealthCare Site Readiness Checklist **DOC2949060** and Worksheet **DOC2949068** are REQUIRED to facilitate equipment delivery to the site. Equipment will not be delivered if these requirements are not satisfied.
  - Any deviation from these drawings must be communicated in writing to and reviewed by your local GE HealthCare installation project manager prior to making changes.
  - Make arrangements for any rigging, special handling, or facility modifications that must be made to deliver the equipment to the installation site. If desired, your local GE HealthCare installation project manager can supply a reference list of rigging contractors.
  - New construction requires the following;
    1. Secure area for equipment,
    2. Power for drills and other test equipment,
    3. Restrooms.
  - Provide for refuse removal and disposal (e.g. crates, cartons, packing)
  - It is required to minimize vibrations within the scan room. It is the customer's responsibility to contract a vibration consultant/engineer to implement site design modifications to meet the GE vibration specification. Refer to the system Pre-installation manual for vibration specifications.

MRI SITE PLANNING REMINDERS

Please refer to pre-installation checklist in pre-installation manual listed on the cover sheet for items critical to image quality.

- 1. The layout should be arranged so that the 5g line is contained to the magnet room. If not possible, a barrier is recommended to prevent entry to the 5g field area.
- 2. The spaces around, above, and below the magnet must be reviewed for effects of the 5g, 3g, 1g, and .5g fields. Refer to the proximity limit chart in the MR pre-installation manual referenced on the cover sheet.
- 3. For moving metal, the restriction lines typically extend outside of the MR space. Please confirm there are no moving metal concerns within these areas.
- 4. For vibration, analysis to be completed as required per pre-installation manual.
- 5. For EMI, review the site for the location of the main electrical feeders, AC devices, or distribution systems. An EMI study is recommended if large AC systems are nearby.
- 6. Details of the floor below the magnet must be reviewed. The structural engineer must verify that the quantity of steel in the volume 10ft [3.1m] x 10ft [3.1m] x 13in [.3m] deep (below the magnet) does not exceed the allowable steel content as given in the MR pre-installation manual referenced on the cover sheet.
- 7. Remove, cover, or fill-in abandoned ducts or troughs from the Equipment and Magnet rooms. Access/computer room flooring in the Equipment room can either be removed or assessed and reinforced to support heavier cabinets.

Responsibility for the coordination, design, engineering, and site preparation resides with the customer and their project architects and contractors. GE does not, by providing reviews and furnishing comments and assistance, accept any responsibility beyond its obligations as defined in the MR system, sale/purchase agreement.

IMAGE QUALITY CONSIDERATIONS

Broadband RF noise is a single transient or continuous series of transient disturbances caused by an electrical discharge. Low humidity environmental conditions will have higher probability of electrical discharge. The electrical discharge can occur due to electrical arcing (micro arcing) or merely static discharge. Some potential sources capable of producing electrical discharge include:

- Loose hardware/fasteners vibration or movement (electrical continuity must always be maintained)
- Flooring material including raised access flooring (panels & support hardware) and carpeting
- Electrical fixtures (i.e. Lighting fixtures, track lighting, emergency lighting, battery chargers, outlets)
- Ducting for HVAC and cable routing
- RF shield seals (walls, doors, windows etc.)

For additional information regarding image quality, refer to the pre-installation manual listed on the cover sheet.

MAGNETIC INTERFERENCE SPECIFICATIONS

- The customer must establish protocols to prevent persons with cardiac pacemakers, neurostimulators, and biostimulation devices from entering magnetic fields of greater than 5 gauss (exclusion zone).
- Main power transformers must remain outside the 3 gauss field.
- Potential exists under fault conditions that the 5 gauss line may expand radially to 4.5 m [14.8 ft] and axially to 6.0 m [19.7 ft] for 8 seconds or less. It should be noted that normal rampdowns or magnet rundown unit initiated quenches will not cause the magnetic field to expand.
- It is recommended every site consider the event of a quench and plan accordingly (such as placing 5 gauss warning signs at expanded locations).
- The ferrous metal objects listed below must not move into or inside of the moving metal sensitivity line during scans.

| TYPICAL MOVING MAGNETIC MASS  | DISTANCE RADially |        | DISTANCE AXIALLY |        |
|---|-------------------|--------|------------------|--------|
| Carts, Gurneys 100-400 lbs [45-182 kg]  | 3 Gauss line      |        | 3 Gauss line     |        |
| Forklifts, small elevator, cars, minivans vans, pickup trucks, ambulances (objects greater than 400 lbs [182 kg]) | 20.0 FT           | 6.05 M | 25.0 FT          | 7.65 M |
| Buses and trucks (dump, tractor trailer, utility, fire trucks)  | 23.2 FT           | 7.10 M | 29.2 FT          | 8.90 M |
| For objects >400 lbs [182 kg], Z-axis EMI disturbances must not exceed 5.6 mG peak-to-peak.                       |                   |        |                  |        |

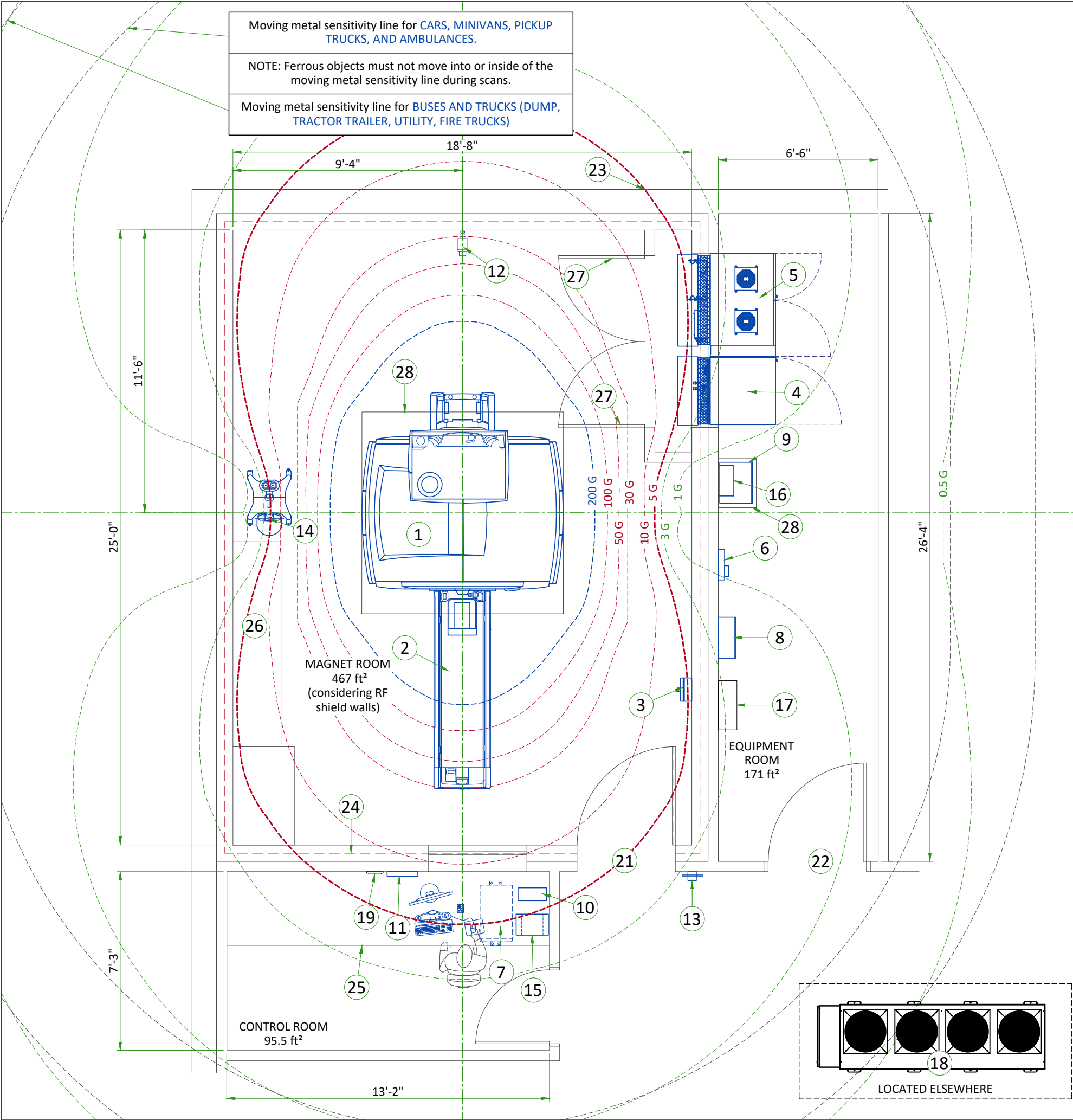

| LEGEND   |  |   |                         |  |                     |             |
|--|--|---|-------------------------|--|---------------------|-------------|
| A  | GE SUPPLIED                                |   | D                       | AVAILABLE FROM GE                        |                     |             |
| B  | GE SUPPLIED/CONTRACTOR INSTALLED           |   | E                       | EQUIPMENT EXISTING IN ROOM               |                     |             |
| C  | CUSTOMER/CONTRACTOR SUPPLIED AND INSTALLED |   | *                       | ITEM TO BE REINSTALLED FROM ANOTHER SITE |                     |             |
| 200 GAUSS  |  |   | 5 GAUSS                 |  |                     |             |
| 100, 50, 30, 10 GAUSS  |  |   | 3, 1, 0.5 GAUSS         |  |                     |             |
| BY   | ITEM                                       | DESCRIPTION   | MAX HEAT OUTPUT (BTU/h) | WEIGHT (lbs)                             | MAX HEAT OUTPUT (W) | WEIGHT (kg) |
| A  | 1  | MAGNET (MAG)  | 8189                    | 16538                                    | 2400                | 7500        |
| A  | 2  | PATIENT TABLE (Comfort Plus)  | -                       | 573                                      | -                   | 260         |
| A  | 3  | MAGNET RUNDOWN UNIT (MRU)   | -                       | 7  | -                   | 3.2         |
| A  | 4  | INTEGRATED COOLING CABINET (ICC)  | 5118                    | 1045                                     | 1500                | 474         |
| A  | 5  | INTEGRATED SYSTEM CABINET (ISC)   | 24225                   | 2758                                     | 7100                | 1251        |
| A  | 6  | MAGNET MONITOR (MON)  | 205                     | 10                                       | 60                  | 4.5         |
| A  | 7  | OPERATOR CONSOLE (GOC)  | 4947                    | 131                                      | 1450                | 59.3        |
| B  | 8  | MAIN DISCONNECT PANEL (MDP)   | 901                     | 96                                       | 264                 | 43.5        |
| A  | 9  | MAGNETIC RESONANCE ELASTOGRAPHY (MRE)   | 481                     | 53                                       | 141                 | 24.22       |
| A  | 10   | 700VA UPS   | -                       | 26                                       | -                   | 12          |
| A  | 11   | CCTV MONITOR  | -                       | 8  | -                   | 3.5         |
| A  | 12   | CCTV CAMERA   | -                       | -  | -                   | -           |
| A  | 13   | METAL DETECTOR (HAND HELD)  | -                       | -  | -                   | -           |
| A  | 14   | INJECTOR HEAD ON PEDESTAL   | -                       | 95                                       | -                   | 43          |
| A  | 15   | INJECTOR CONTROL  | 676                     | 18                                       | 198                 | 8           |
| A  | 16   | INJECTOR POWER SUPPLY   | 601                     | 7  | 176                 | 3           |
| D  | 17   | WATER FILTER  | -                       | -  | -                   | -           |
| D  | 18   | DIMPLEX CHILLER   | 122832                  | 2551                                     | 36000               | 1157        |
| D  | 19   | REMOTE GRAPHIC DISPLAY (RGD)  | -                       | -  | -                   | -           |
| C  | 20   | MAGNET ACCESS 2.5m x 2.5m [98.5in x 98.5in]   | -                       | -  | -                   | -           |
| C  | 21   | MINIMUM OPENING FOR EQUIPMENT DELIVERY IS 1016 mm x 2083 mm [40 in x 82 in], CONTINGENT ON A 1829 mm [72 in] CORRIDOR WIDTH |                         |  |                     |             |
| C  | 22   | MINIMUM OPENING FOR EQUIPMENT DELIVERY IS 1092 mm x 2083 mm [43 in x 82 in], CONTINGENT ON A 2438 mm [96 in] CORRIDOR WIDTH |                         |  |                     |             |
| C  | 23   | WARNING! 5 GAUSS LINE OUTSIDE THE MAGNET ROOM LIMITS  |                         |  |                     |             |
| C  | 24   | DEFINE RF SHIELD'S INSET ACCORDING TO PROVISIONS MADE BY THE RF SHIELD VENDOR   |                         |  |                     |             |
| C  | 25   | COUNTER TOP FOR EQUIPMENT- PROVIDE GROMMETED OPENINGS AS REQUIRED TO ROUTE CABLES   |                         |  |                     |             |
| C  | 26   | BASE CABINET FOR STORAGE OF: SURFACE COILS, PATIENT POSITIONING PADS, PHANTOMS, ETC.  |                         |  |                     |             |
| C  | 27   | LOUVERED DOORS - REFER TO PREINSTALL MANUAL FOR REQUIREMENTS  |                         |  |                     |             |
| C  | 28   | SHELF   |                         |  |                     |             |
|  |  |   |                         |  |                     |             |
| ---  | RF SHIELD - 100 dB ATTENUATION             |   |                         |  |                     |             |
|  |  |   |                         |  |                     |             |
| EXAM ROOM HEIGHT   |  |   |                         |  |                     |             |
| FINISHED FLOOR TO SLAB HEIGHT  |  |   |                         |  | TBD                 |             |
| FALSE CEILING HEIGHT   |  |   |                         |  | 8'-9"               |             |
|  |  |   |                         |  |                     |             |
| For Accessory Sales: (866) 281-7545 Options 1, 2, 1, 2 or mail to: gehcaccessorysales@ge.com |  |   |                         |  |                     |             |



# SIDE VIEW WITH MAGNETIC FIELD

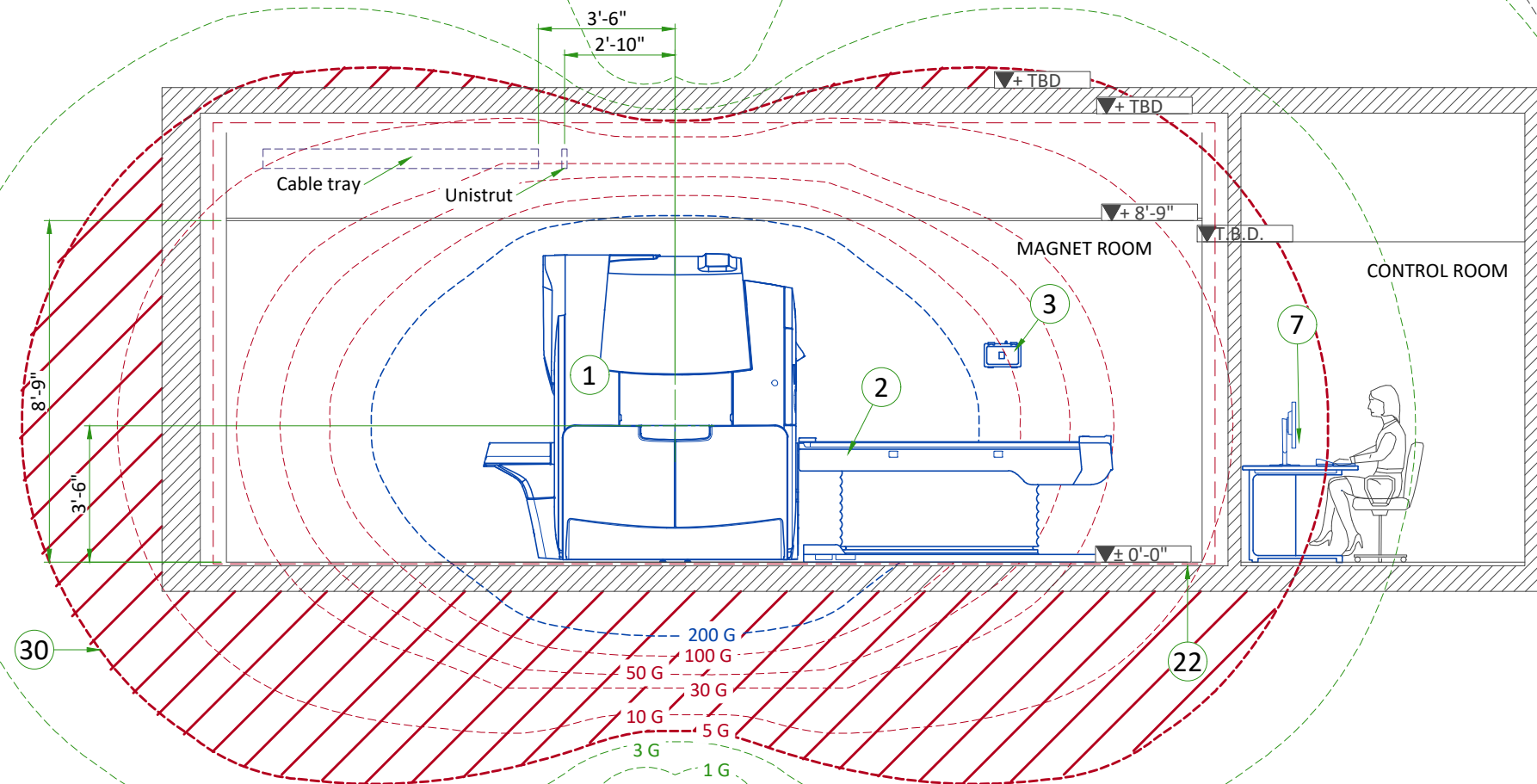

# FRONT VIEW WITH MAGNETIC FIELD

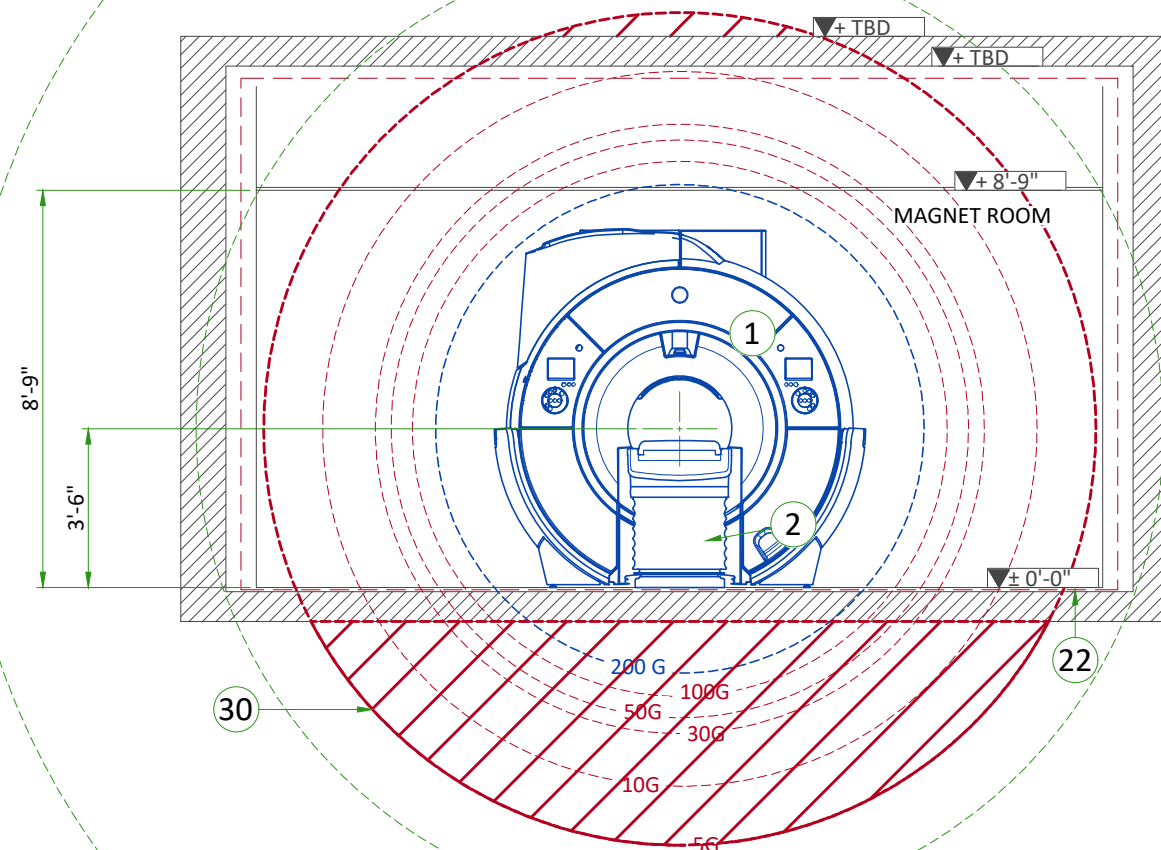

ACOUSTICS SPECIFICATIONS

Acoustic and vibroacoustic information is provided for site planning and architectural design activities. It is the customer's responsibility to hire a qualified acoustic engineer for solutions to further attenuate this transmitted noise and vibration, if required. The actual room noise level may vary based on room design, optional equipment, and usage:

Control Room: 62dBA  
Equipment Room: 80dBA  
Magnet Room: 128dBA\*  
(maximum sound pressure level at magnet bore isocenter)

\* Frequency: 20 Hz to 20kHz

| FREQUENCY<br>(Hz) | AMPLITUDE<br>(m/s²) |
|-------------------|---------------------|
| 2                 | 0.05                |
| 10                | 0.05                |
| 20                | 0.35                |
| 30                | 0.35                |
| 35                | 0.2                 |
| 50                | 0.2                 |

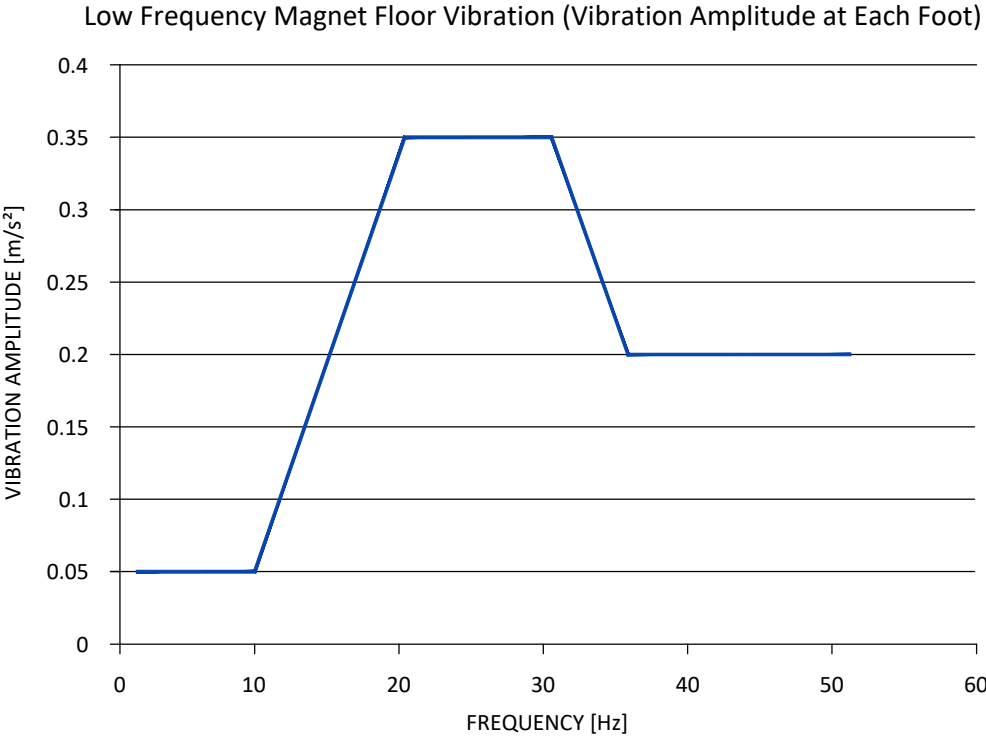

ISOGAUSS PLOTS

\* The isogauss contour plots depicted on this drawing represent magnetic fringe fields resulting from the normal operation of the magnet provided with the MR system. The actual magnetic field intensity at any point in the vicinity of the magnet when installed may vary from the contour plots due to factors such as the concentrating effects of nearby ferrous objects ambient magnetic fields, including the earth's magnetic field. Therefore, the contours shown are only approximations of actual field intensities found at a corresponding distance from the magnet's isocenter.

SOUND PRESSURE SPECTRAL DISTRIBUTION

1/3 Band Relative SPL

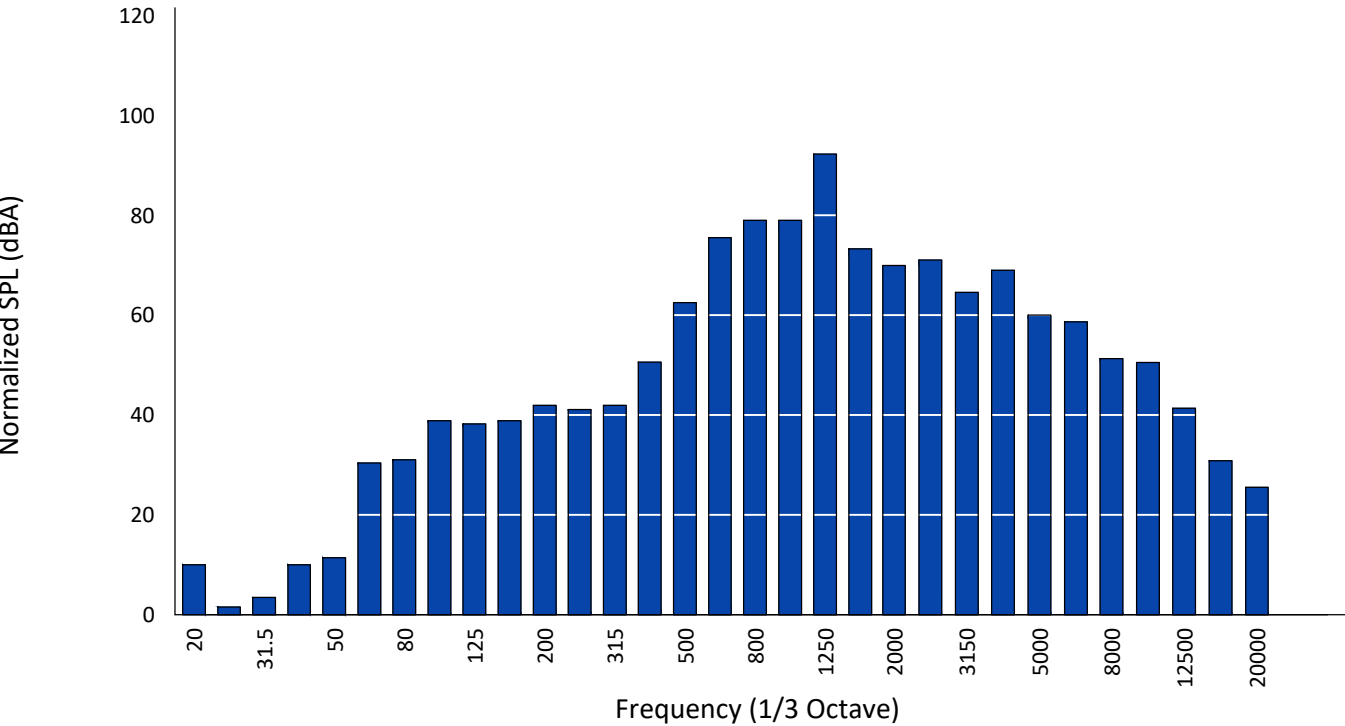

MAGNETIC PROXIMITY LIMITS

| Gauss (mT) Limit   | Equipment   |
|--------------------|---|
| 0.5 gauss (0.05mT) | Nuclear camera  |
| 1 gauss (0.1mT)    | Positron Emission Tomography scanner, Linear Accelerator, Cyclotrons, Accurate measuring scale, Analog image intensifiers, Bone Densitometers, Video display (tube), CT scanner, Ultrasound, Lithotripter, Electron microscope  |
| 3 gauss (0.3mT)    | Power transformers, Main electrical distribution transformers   |
| 5 gauss (0.5mT)    | Cardiac pacemakers, Neurostimulators, Biostimulation devices  |
| 10 gauss (1mT)     | Magnetic computer media, Line printers, VCRs, Film processor, X-ray tubes, Emergency generators, Commercial laundry equipment, Food preparation area, Water cooling equipment, HVAC equipment, Major mechanical equipment room, Credit cards, watches, and clocks, Air conditioning equipment, Fuel storage tanks, Motors greater than 5 horsepower |
| 50 gauss (5mT)     | Metal detector for screening, LCD panels, Telephones  |
| No Limit           | Digital Detectors   |

The customer must provide detail defining ferrous material below the magnet to the Project Manager so the GE Healthcare MR Siting and Shielding team can review for compliance.

| STEEL MASS LIMITS TO MAGNET ISOCENTER (3x3 m [10x10 ft] AREA UNDER MAGNET) |         |                                     |       |
|--|---------|-------------------------------------|-------|
| Limits Of Steel Mass   |         | Distance Below Top Surface Of Floor |       |
| kg/m²  | lbs/ft² | mm                                  | in    |
| 0  | 0       | 0 - 76                              | 0-3   |
| 9.8  | 2       | 76 - 127                            | 3-5   |
| 14.7   | 3       | 127 - 254                           | 5-10  |
| 39.2   | 8       | 254 - 330                           | 10-13 |
| 98.0   | 20      | 330+                                | 13+   |

The actual field strength can be affected by Magnetic shielding, Earth's magnetic field, other magnetic fields and stationary or moving metal. This information must be used to evaluate potential site interaction of GE Healthcare equipment with other non-GE Healthcare equipment. Magnetic shielding can be installed to prevent interaction between the magnet and nearby sensitive devices. The GE Healthcare Project Manager of Installation (PMI) can work with the customer to coordinate the magnetic shielding site evaluation. The customer is responsible for installation of all magnetic shielding.

PENETRATION PANELS WALL OPENINGS

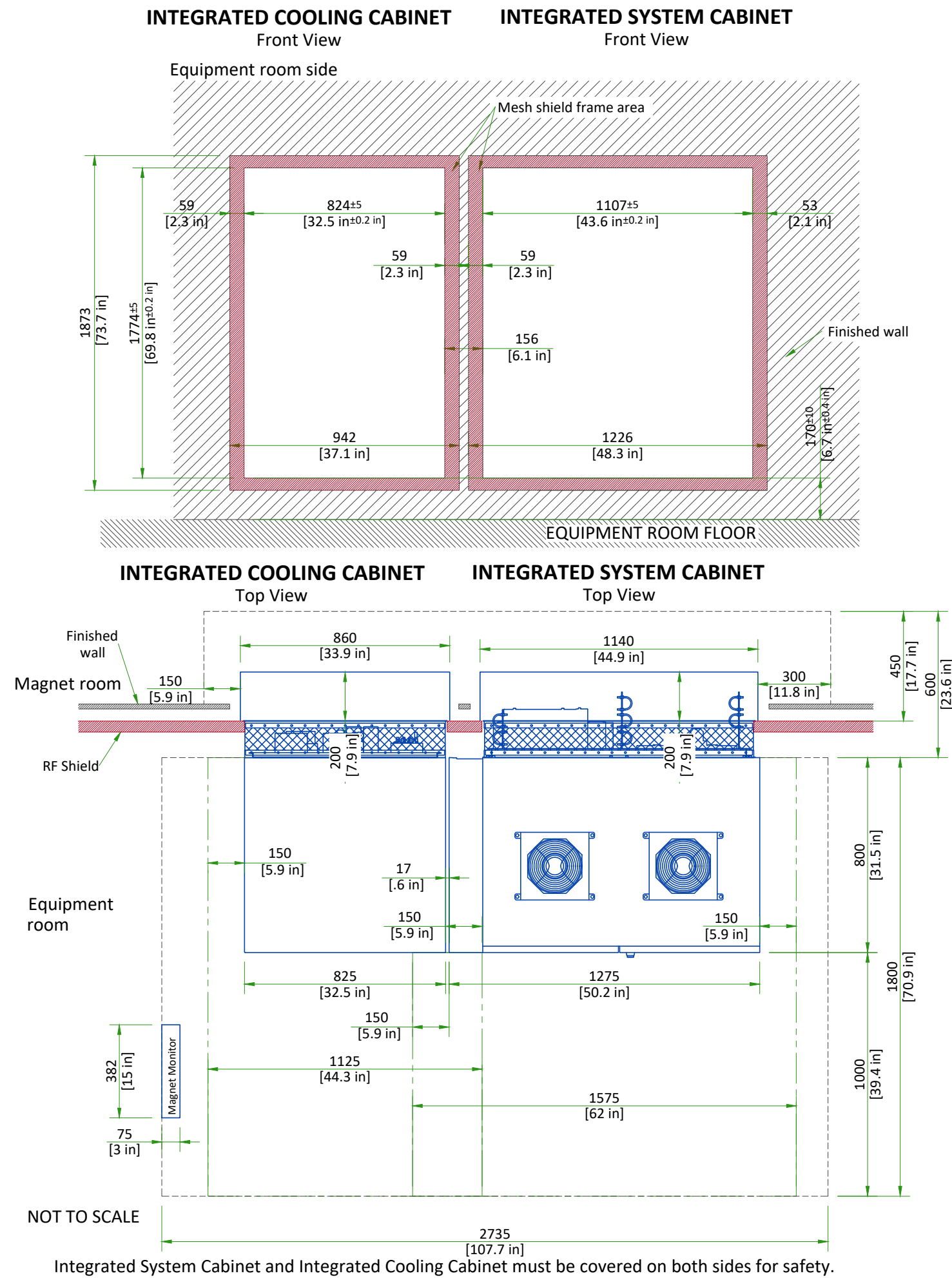

PENETRATION PANEL CLOSET

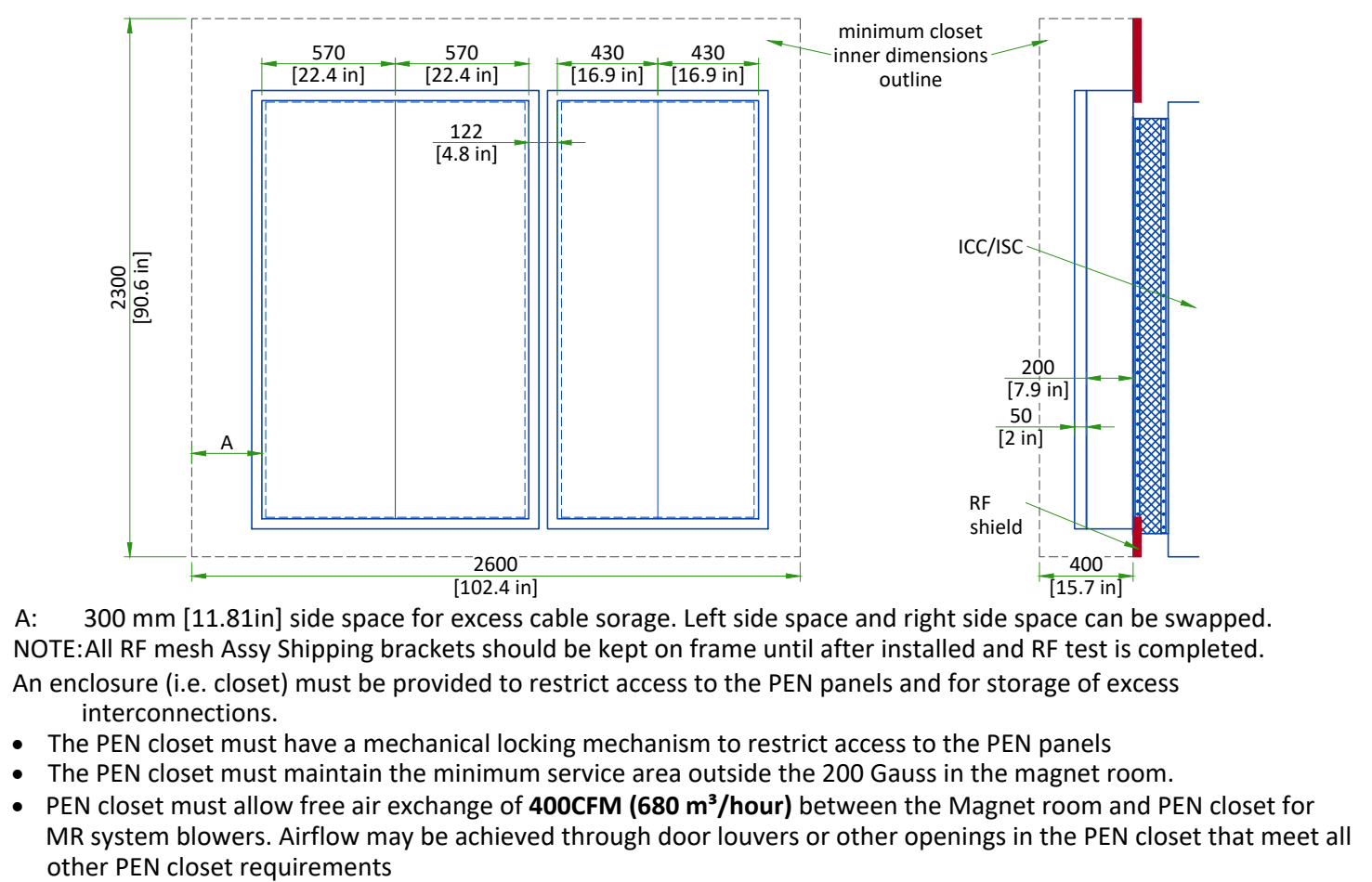

MINIMUM MAGNET CEILING HEIGHT (TOP VIEW)

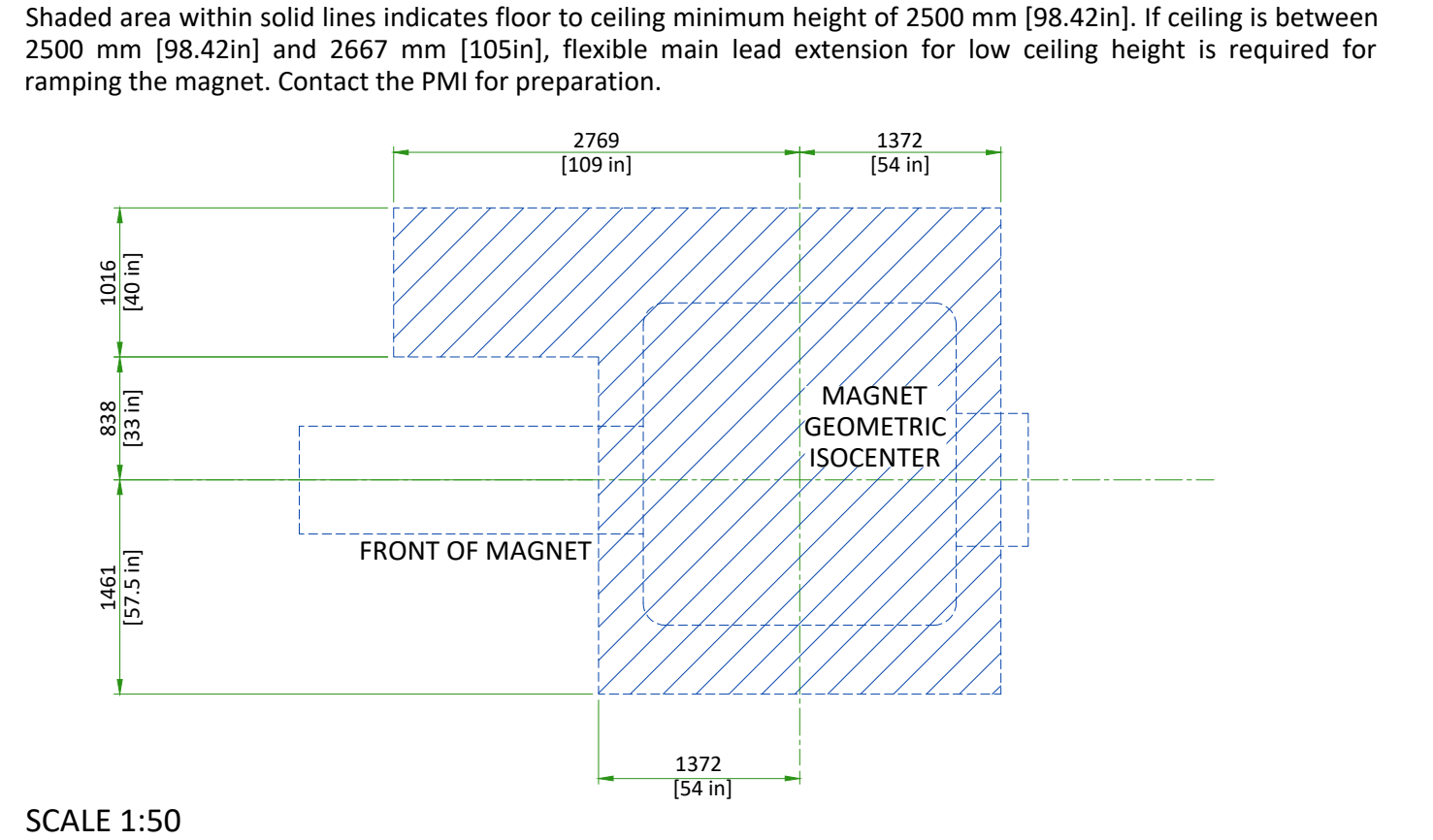

MAGNET ENCLOSURE

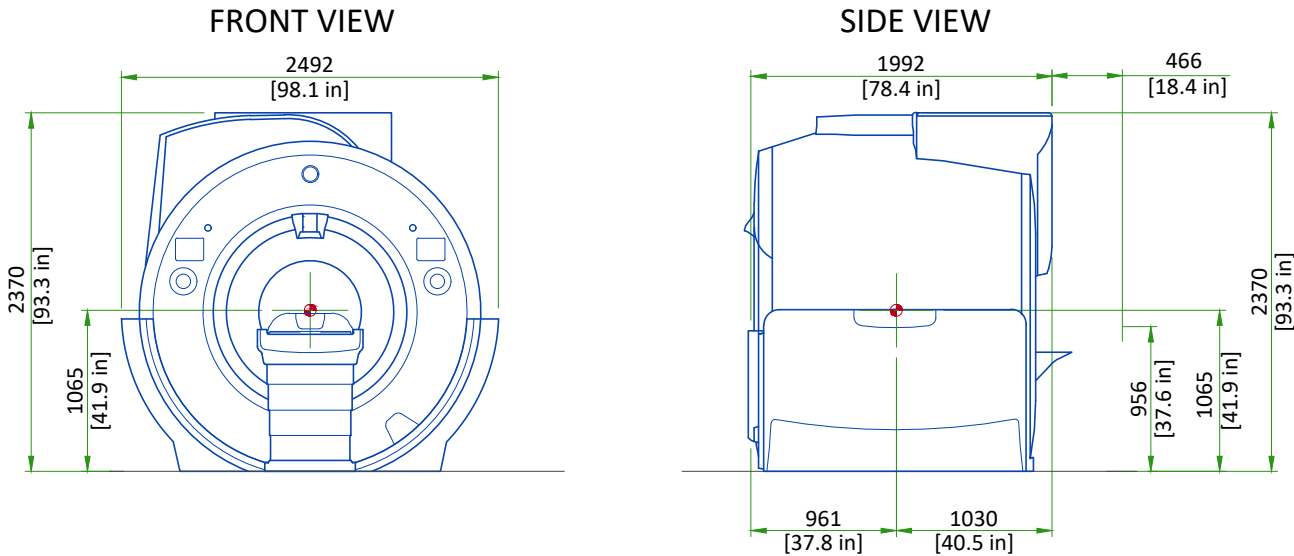

Note:  
Center of gravity is approximate and includes the GE Healthcare supplied VibroAcoustic Dampening Kit, but does not include cryogenics, gradient assembly, side mounted electronics, or enclosures.  
Enclosure dimensions are for reference only, NOT FOR SITE PLANNING USE.  
Center of gravity

PATIENT TABLE (PT)

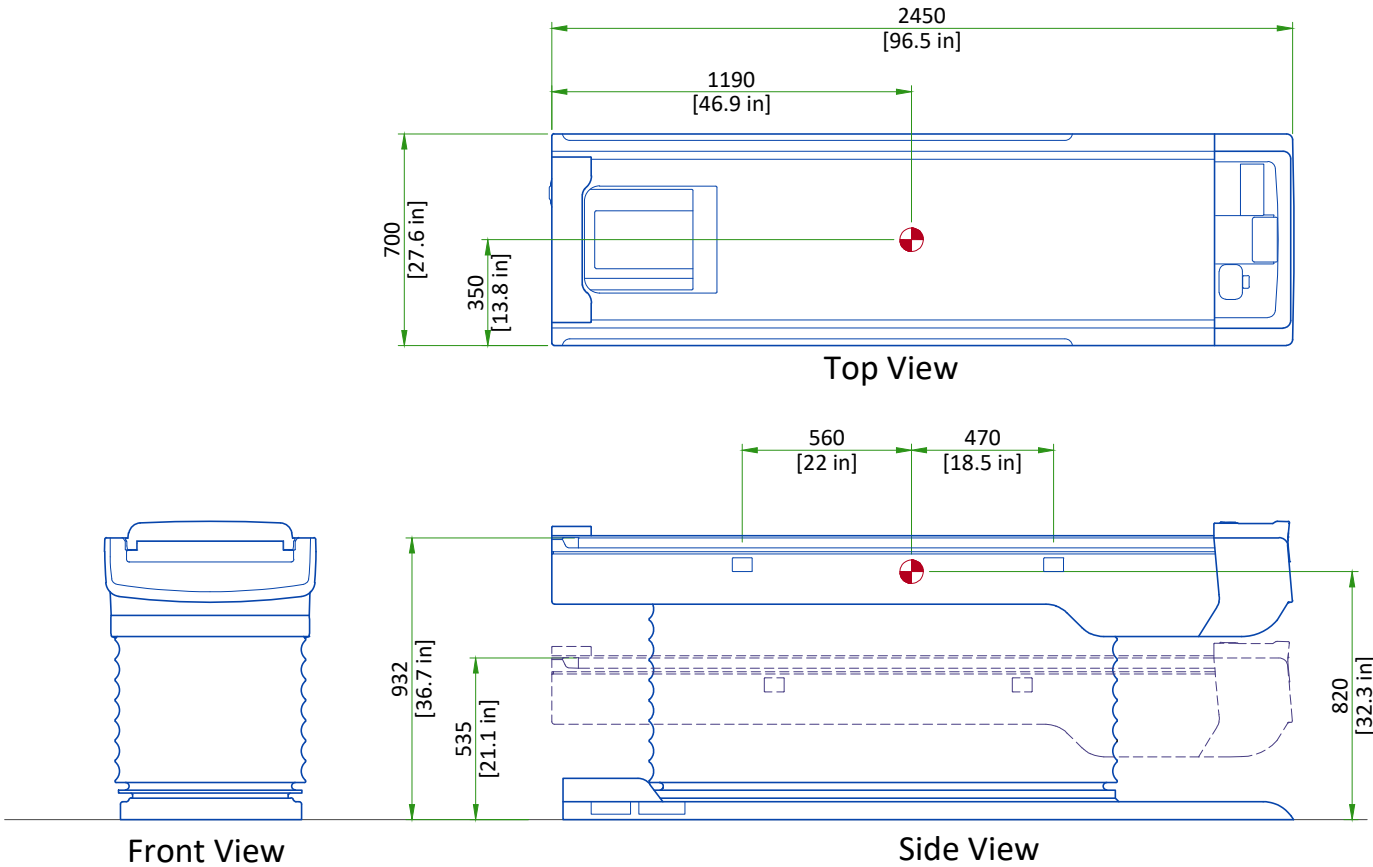

Scale 1:25

INTEGRATED COOLING CABINET

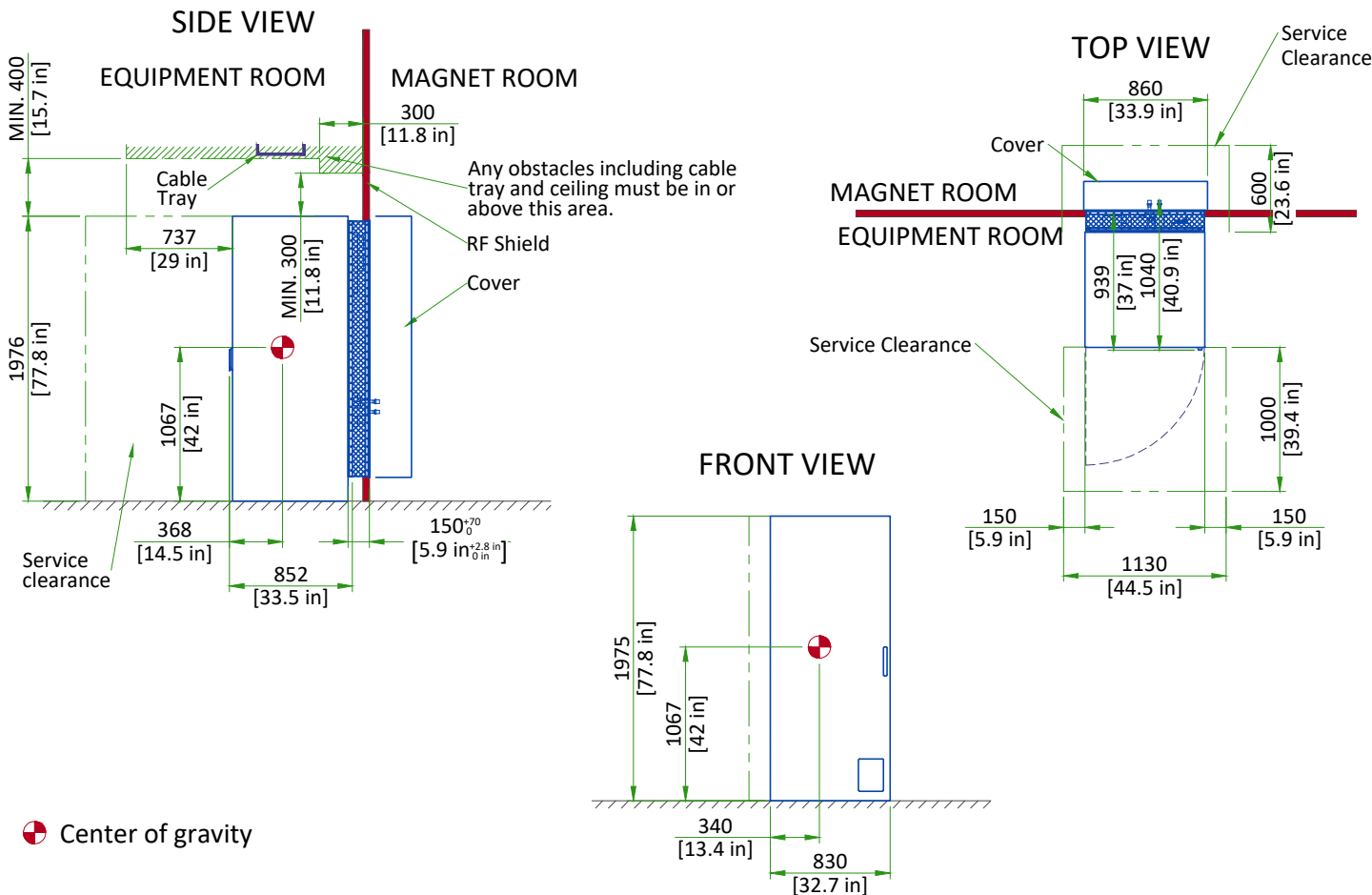

INTEGRATED SYSTEM CABINET

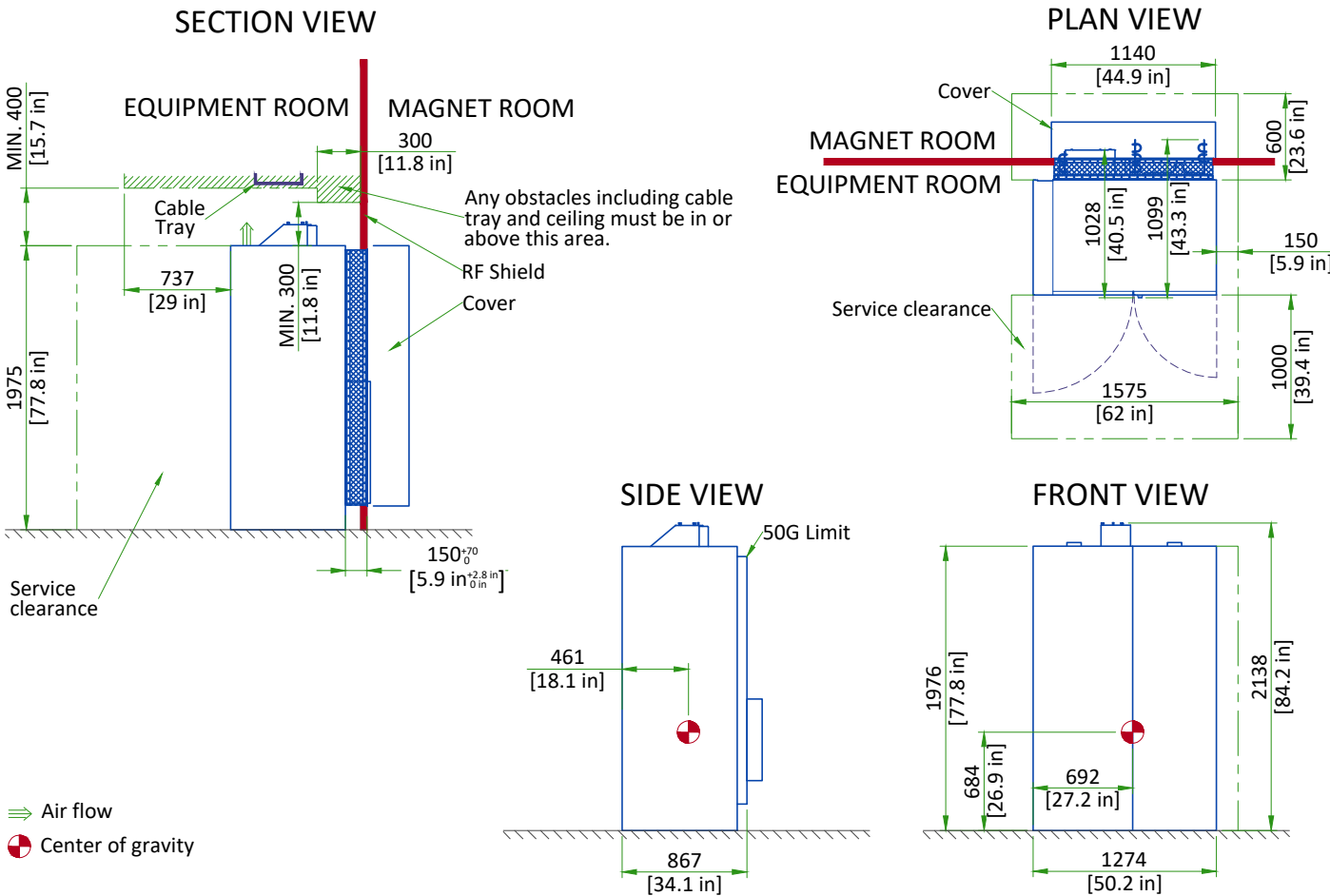



GLOBAL OPERATOR CABINET (GOC)

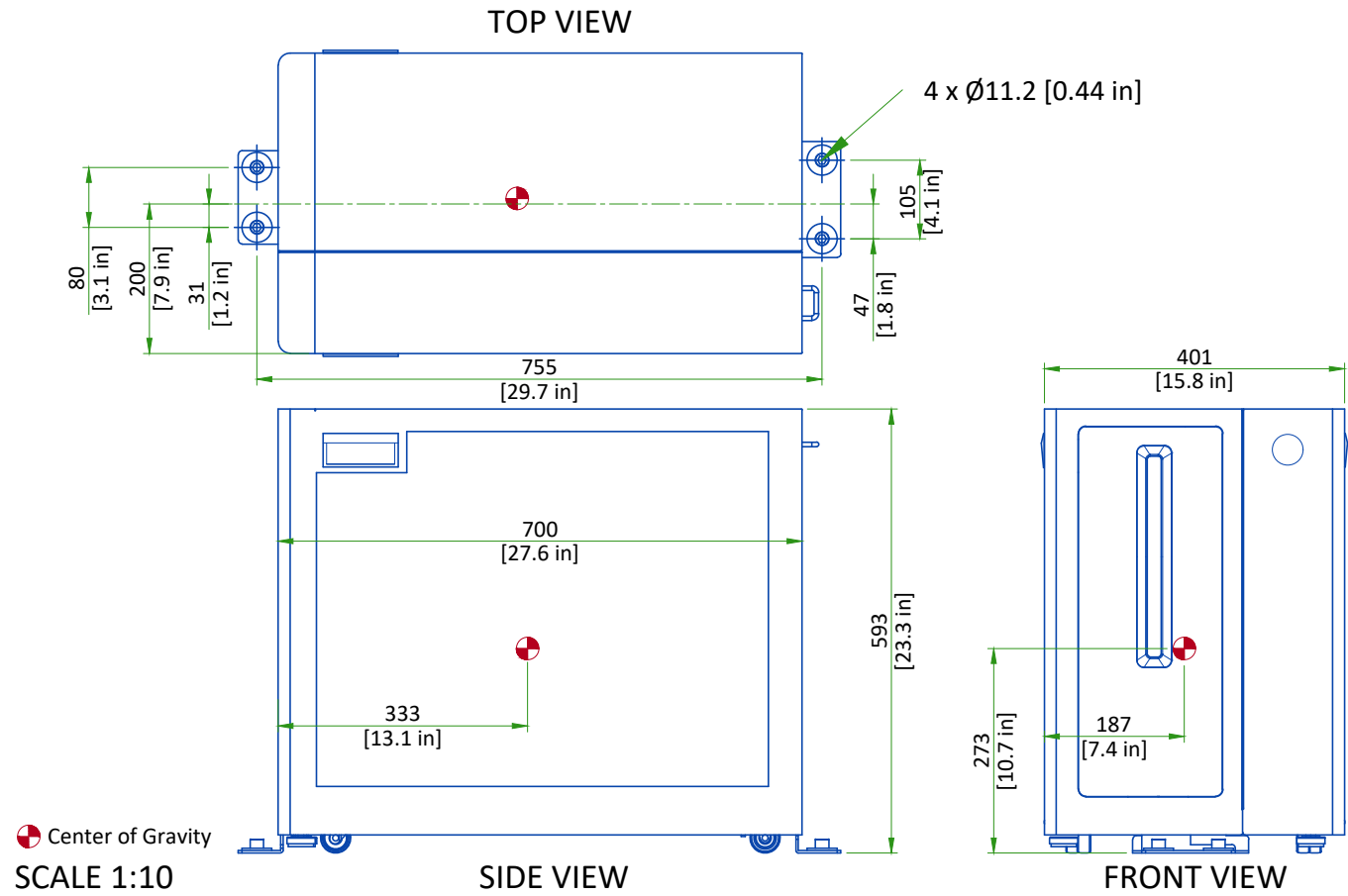

MAGNET MONITOR AND MAGNET RUNDOWN UNIT (MRU)

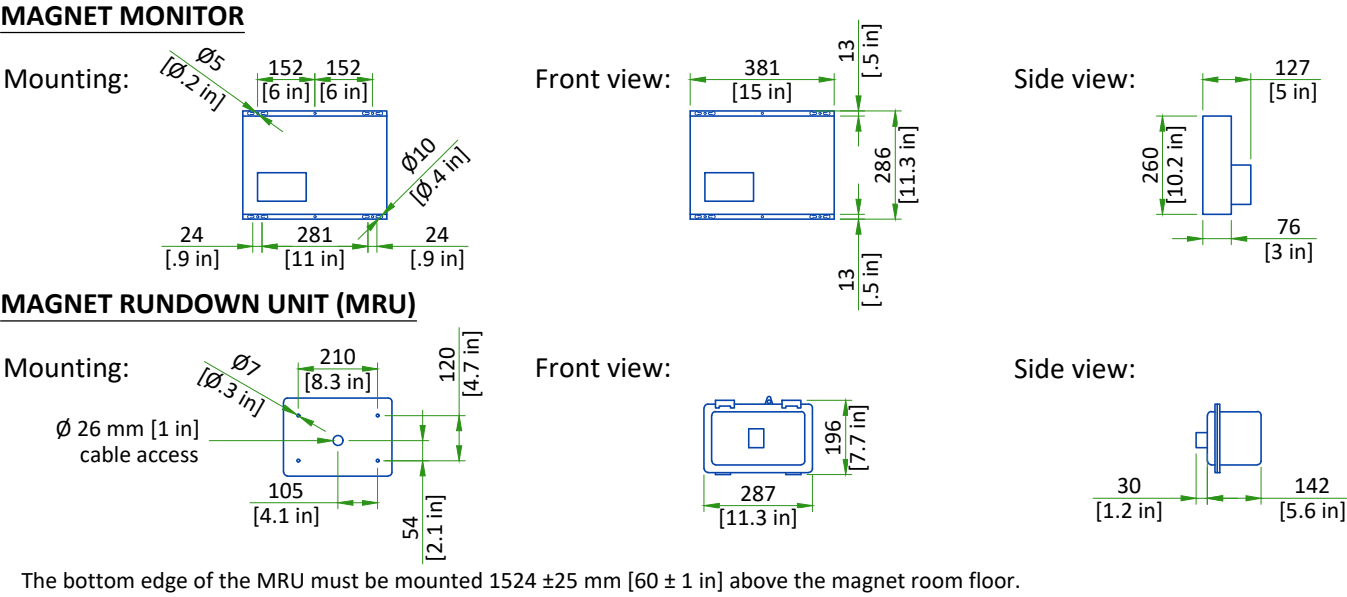

SCALE 1:20

MAIN DISCONNECT PANEL

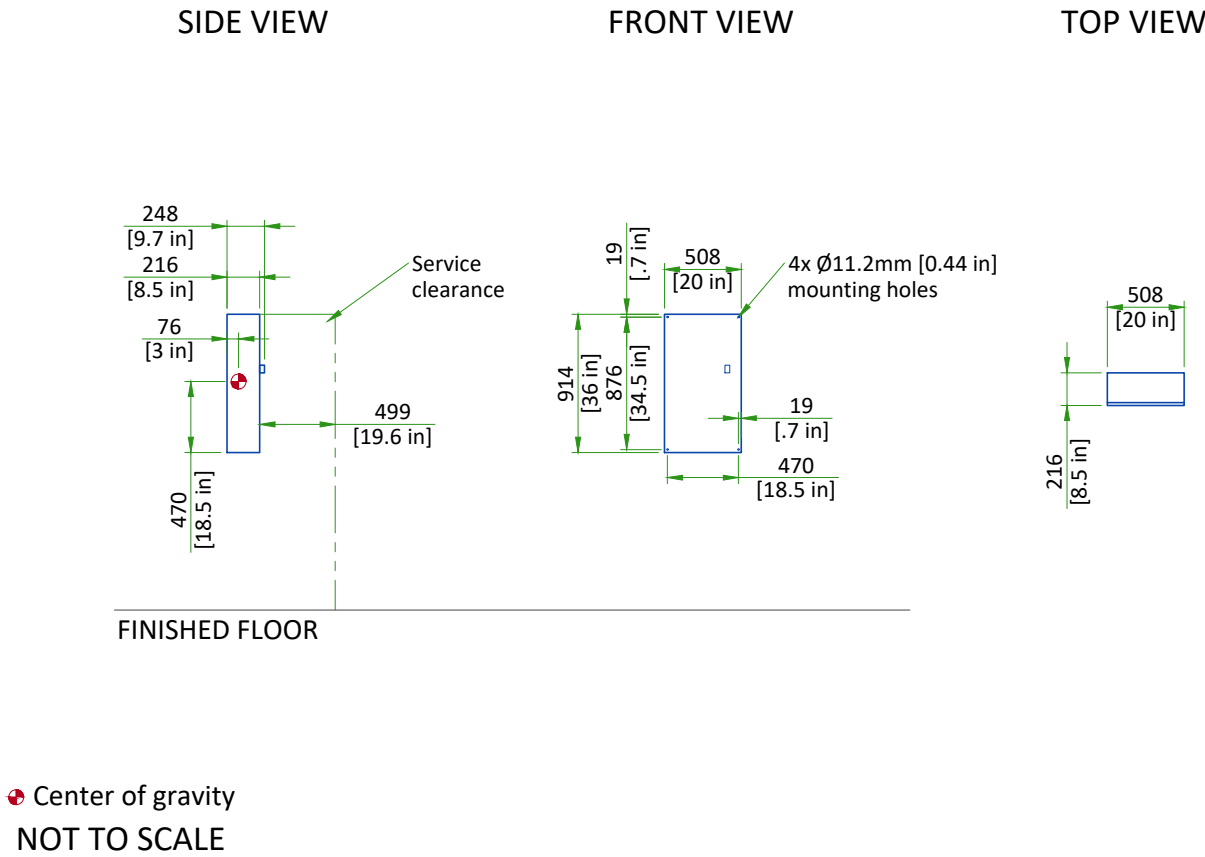

DELIVERY

ROUTING

- The customer is solely liable for routing of components from dock to final site.
- GE must be able to move system components in or out with no need to uncrate or disassemble any of the components. The entire passageway must be cleared, adequately lighted and free from dust.
- The floor and its surfacing must be able to withstand the live load of components and handling equipment.
- Floor surfacing must be continuous.
- The customer must protect any fragile flooring surfaces.

SPECIFICATIONS FOR MAGNET ROUTING

- Floor must be able to withstand a moving load of 7621 kg [16800 lb]
- Recommended opening height: 2.5m [98.5in], width: 2.5m [98.5in]. If recommended dimensions cannot be met refer to pre-installation manual for detailed specifications.
- Maximum slope: 30°

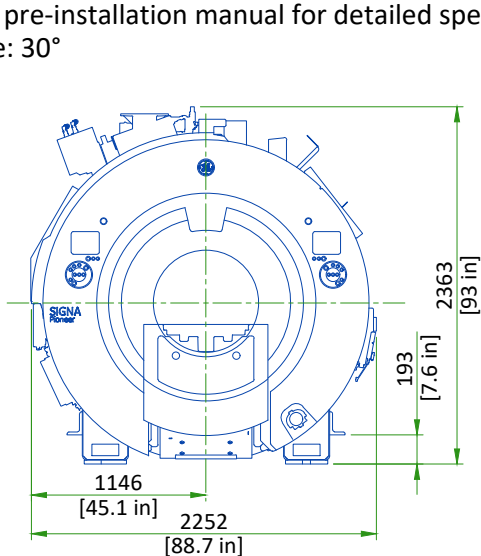

FRONT VIEW OF MAGNET

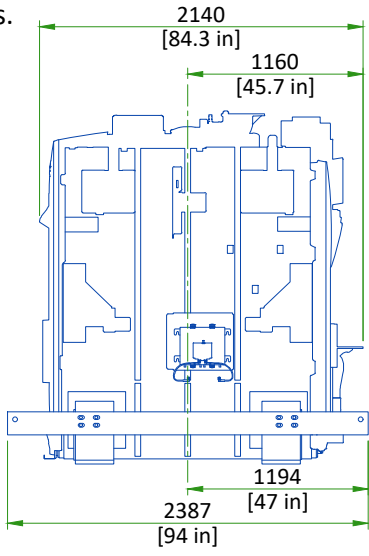

RIGHT SIDE VIEW OF MAGNET

STRAIGHT PATH

PATH WITH 90 DEGREE TURN

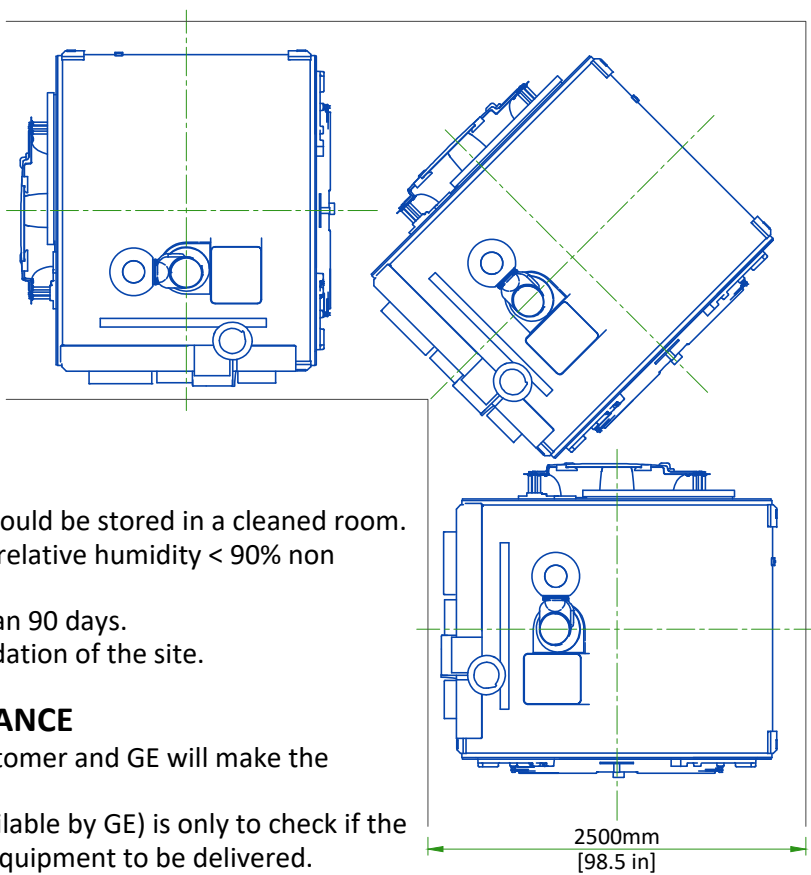
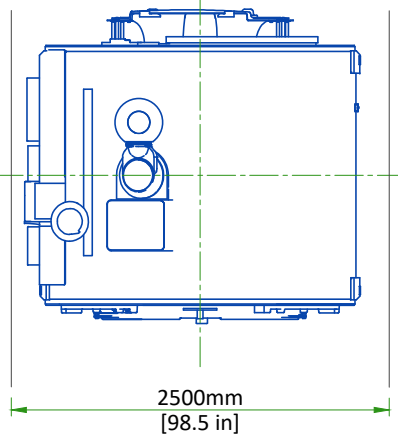

STORAGE CONDITIONS

- System components except the magnet should be stored in a cleaned room.
- Temperature = -30 to 60°C [-22 to 140°F], relative humidity < 90% non condensing.
- Material should not be stored for more than 90 days.
- The magnet will be delivered after GE validation of the site.

INSTALLATION AND DELIVERY ACCEPTANCE

- A survey of the site established by the customer and GE will make the decision for the delivery time.
- This survey of the site (a form is made available by GE) is only to check if the apparent conditions of the site allow the equipment to be delivered.
- If the site is not ready, GE can delay the delivery time.

CRITICAL ITEMS FOR MAGNET DELIVERY

- 24/7 chilled water and three phase power for Cryocooler Compressor. Refer to Power Requirements detail for detailed specifications.
- 24/7 single phase power for the Magnet Monitor. Refer to Power Requirements detail for detailed specifications.
- Ethernet connections for magnet monitoring and phone lines for emergency use. Refer to Connectivity Requirements detail for additional information.
- Operational magnet room exhaust fan. Refer to Magnet Room Venting Requirements detail for detailed specifications.
- The Cryogen Vent system is installed, complete to outside the building and ready for connection to magnet or will be completed by RF cage closure. Connection delay not to exceed 24 Hours.

This is only a partial list of items required for delivery of the magnet. For a complete checklist refer to the Pre-Installation Manual (PIM) referenced on the cover sheet.

GRADIENT COIL REPLACEMENT

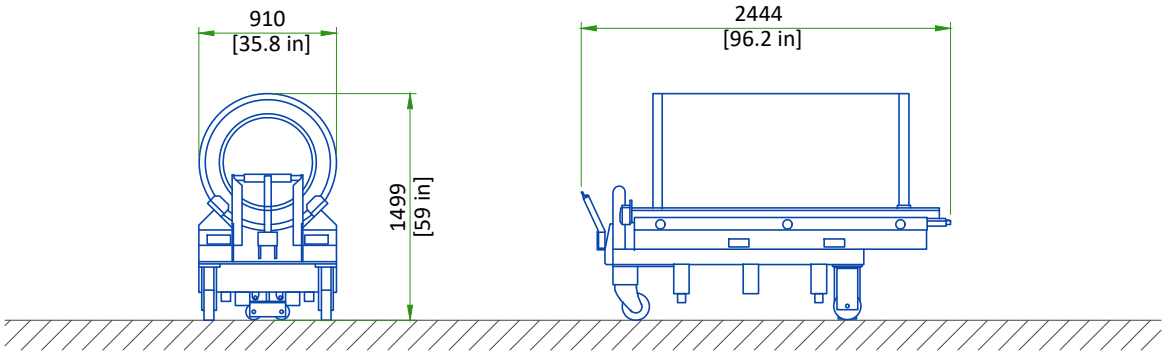

| EQUIPMENT   | DIMENSIONS LxWxH |              | WEIGHT |      | NOTE   |
|---|------------------|--------------|--------|------|--|
|   | mm               | in           | kg     | lbs  |  |
| Replacement VRMw gradient coil assembly on a shipping cradle/cart | 910x2444x1499    | 35.8x96.2x59 | 1449   | 3194 | Initial gradient coil assembly is shipped installed in the magnet. Shipping/installation cart is used to install replacement coil assembly only. |

The weight bearing structure of the site should support any additional weight of the main replacement parts occurring during maintenance of the magnet, throughout the whole lifecycle of the MR.

STRUCTURAL NOTES

- All units that are wall mounted or wall supported are to be provided with supports where necessary. Wall supports are to be supplied and installed by the customer or his contractors.
- Dimensions are to finished surfaces of room.
- Certain MR procedures require an extremely stable environment to achieve high resolution image quality. Vibration is known to introduce field instabilities into the imaging system. The vibration effects on image quality can be minimized during the initial site planning of the mr suite by minimizing the vibration environment. See [PROXIMITY LIMITS](#), [PATIENT TABLE DOCK ANCHOR MOUNTING REQUIREMENTS AND VIBROACOUSTIC DAMPENING KIT](#) details for additional information.
- Standard steel studs, nails, screws, conduit, piping, drains and other hardware are acceptable if properly secured. Any loose steel objects can be violently accelerated into the bore of the magnet. Careful thought should be given to the selection of light fixtures, cabinets, wall decorations, etc. To minimize this potential hazard. For safety, all removable items within the magnet room such as faucet handles, drain covers, switch box cover plates, light fixture components, mounting screws, etc. must be non-magnetic. If you have a specific question about material, bring it to the attention of your GE project manager of installations.
- Floor levelness refer to [MAGNET ROOM FLOOR SPECIFICATIONS DETAIL](#), this floor levelness requirement is important for accurate patient table docking.
- Non-movable steel such as wall studs or hvac components will produce negligible effect on the active shield magnet.
- Customer's contractor must provide all penetrations in post tension floors.
- Customer's contractor must provide and install any non-standard anchoring. Documents for standard anchoring methods are included with GE equipment drawings for geographic areas that require such documentation.
- Customer's contractor must provide and install hardware for "through the floor" anchoring and/or any bracing under access floors. This contractor must also provide floor drilling that cannot be completed because of an obstruction encountered while drilling by the GE installer such as rebar etc.
- Customer's contractor to provide and install appropriate supports for the storage of excess cables.
- It is the customer's responsibility to perform any floor or wall penetrations that may be required. The customer is also responsible for ensuring that no subsurface utilities (e.g., electrical or any other form of wiring, conduits, piping, duct work or structural supports (i.e. post tension cables or rebar)) will interfere or come in contact with subsurface penetration operations (e.g. drilling and installation of anchors/screws) performed during the installation process. To ensure worker safety, GE installers will perform surface penetration operations only after the customer's validation and completion of the "GE surface penetration permit"

VIBRATION SPECIFICATIONS

Excessive vibration can affect MR image quality. Vibration testing must be performed early in the site planning process to ensure vibration is minimized. Both steady state vibration (exhaust fans, air conditioners, pumps, etc.) and transient vibrations (traffic, pedestrians, door slamming, etc.) must be assessed. The Magnet cannot be directly isolated from vibration. Any vibration issue must be resolved at the source.

Transient vibration levels above the specified limits in the MR Site Vibration Test Guidelines must be analyzed. Any transient vibration that causes vibration to exceed the steady-state level must be mitigated.

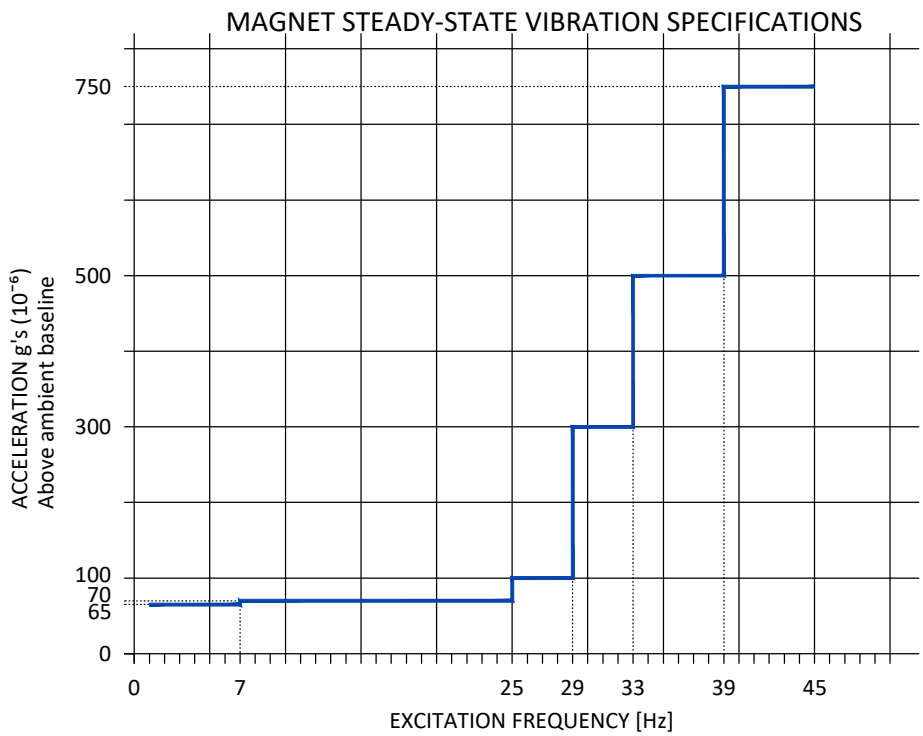

VIBRATION TRANSMITTED THROUGH VIBROACOUSTIC MAT

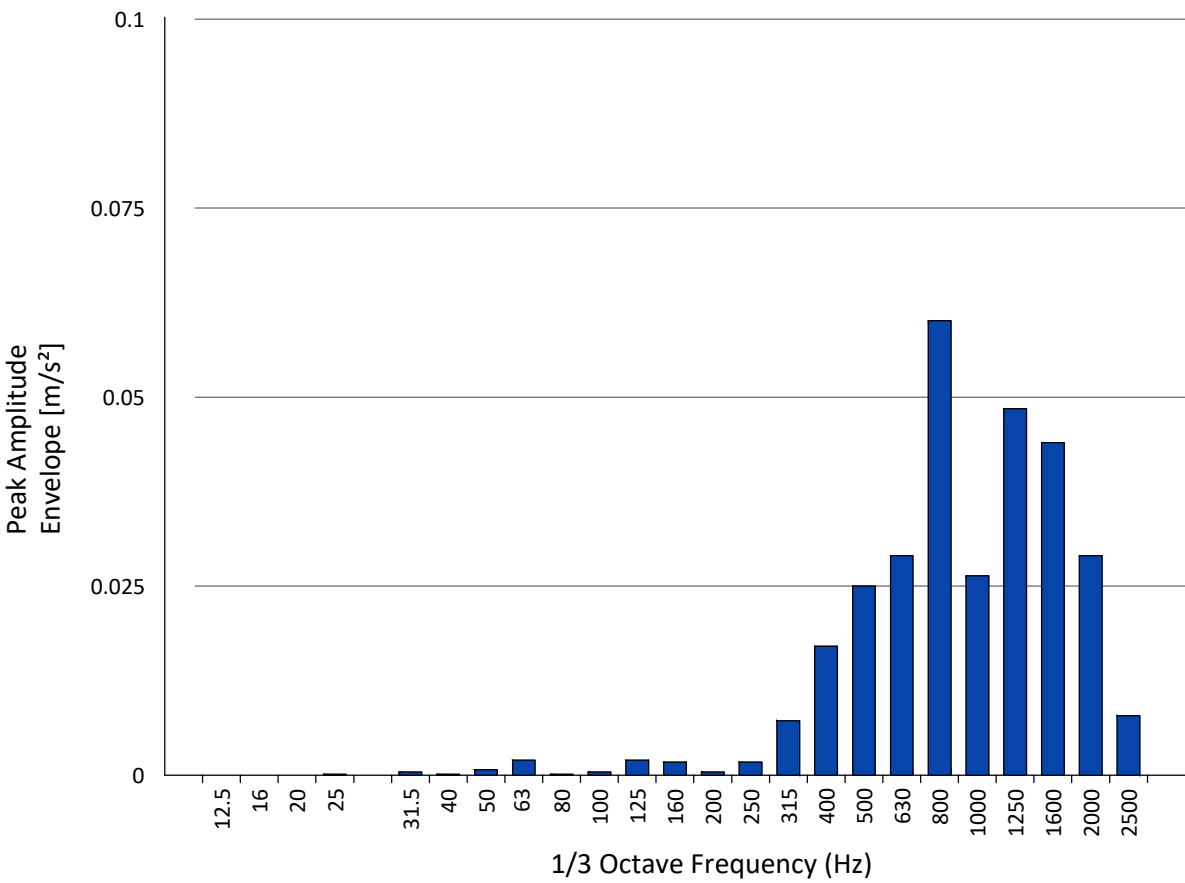

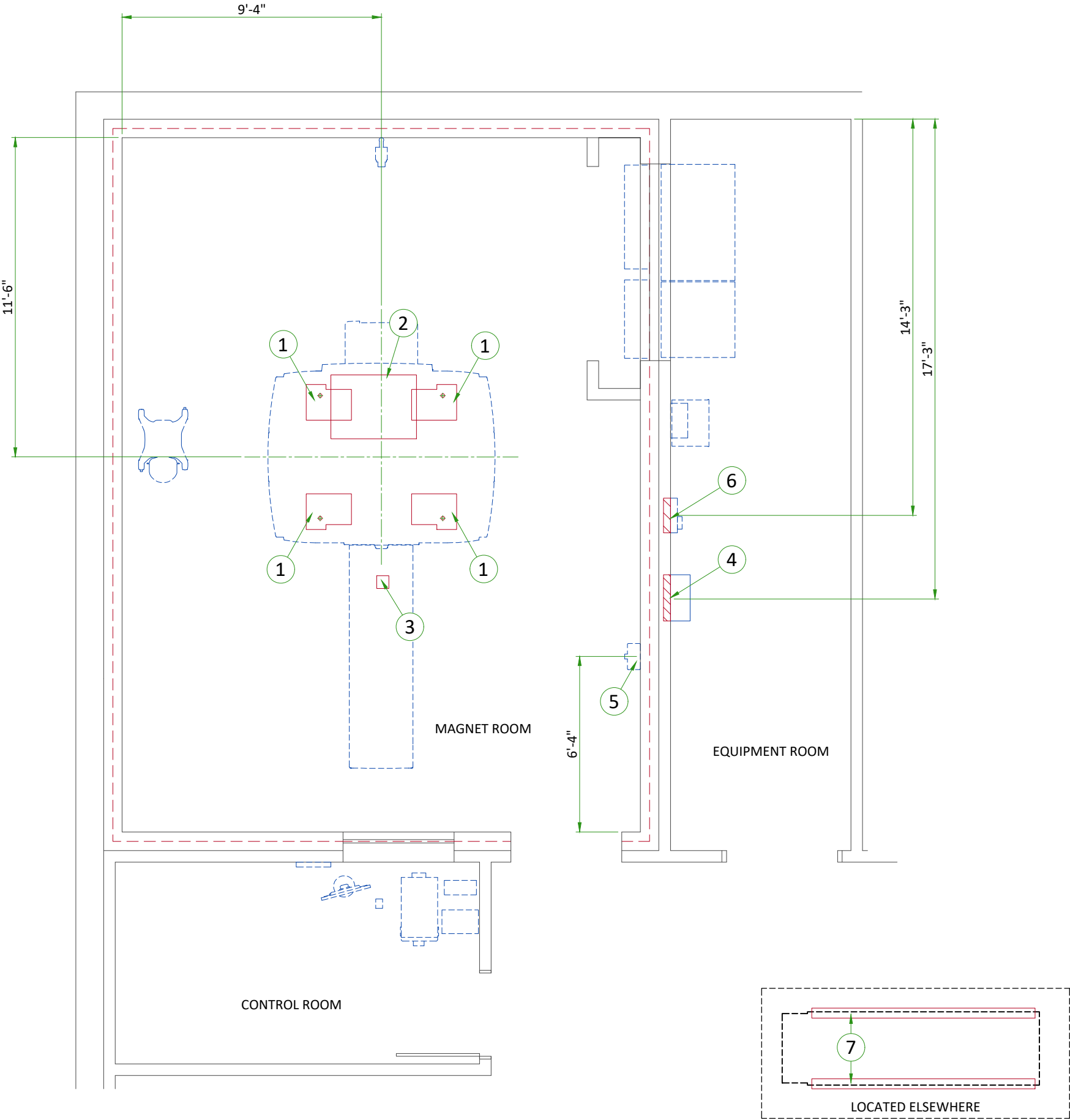

| ITEM                                 | DESCRIPTION   |
|--------------------------------------|---|
| (GE SUPPLIED / CONTRACTOR INSTALLED) |   |
| 1                                    | Vibroacoustic dampening kit (see floor structural detail)                             |
| 2                                    | Magnet curtain kit  |
| (CONTRACTOR SUPPLIED & INSTALLED)    |   |
| 3                                    | Patient table dock rebar free area  |
| 4                                    | Structural wall backing for Main Disconnect Panel                                     |
| 5                                    | Structural wall backing for Magnet Rundown Unit                                       |
| 6                                    | Structural wall backing for Magnet Monitor  |
| 7                                    | Two I-beam runners are to support chiller feet at both ends. Refer to Dimplex manual. |



MAGNET ON VIBROACOUSTIC DAMPENING KIT "VIBROMAT"

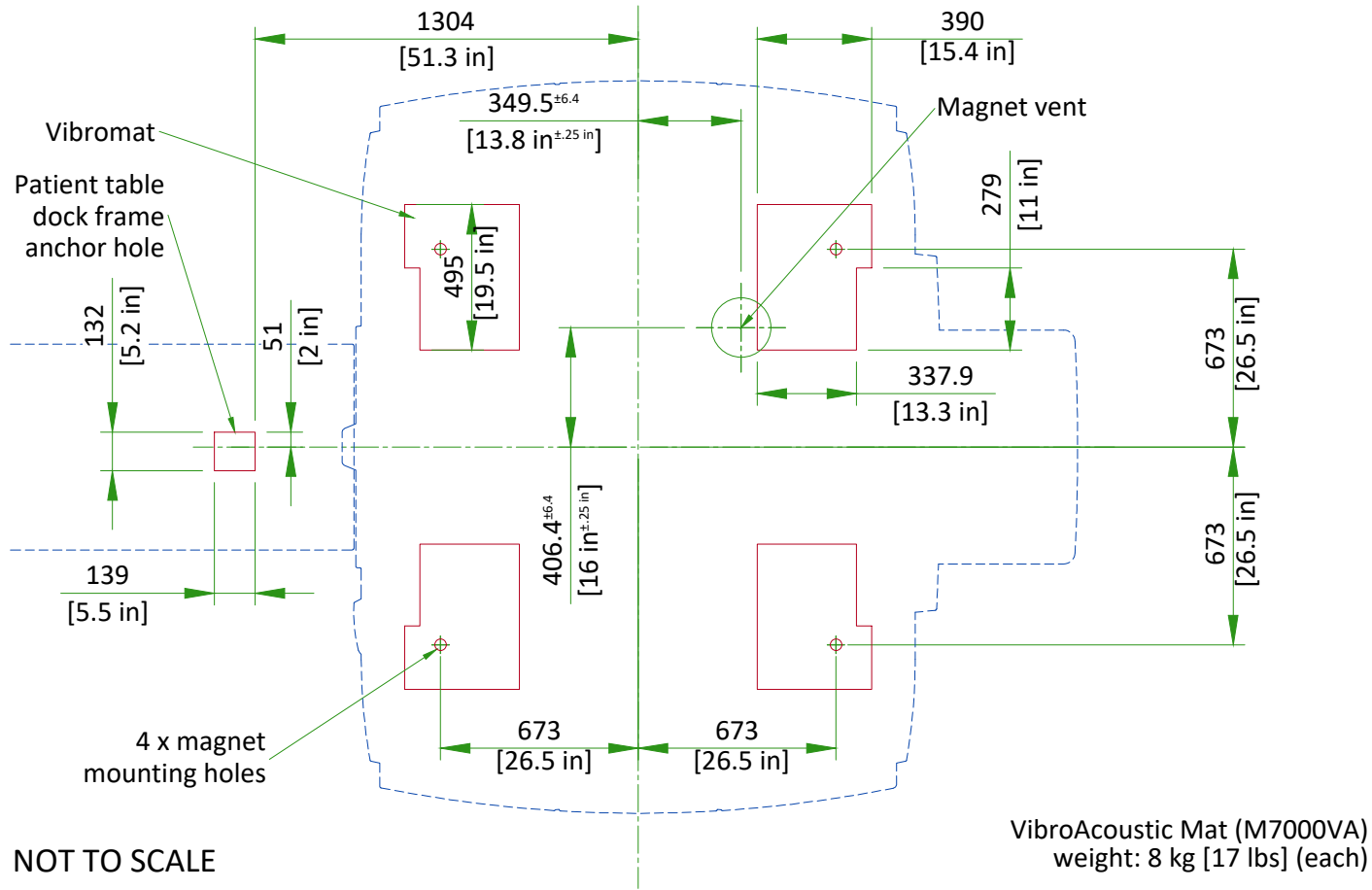

MAGNET ROOM FLOOR SPECIFICATIONS

Floor must be flat and level to **3 mm** [0.12in] between high and low spots over the area shown.

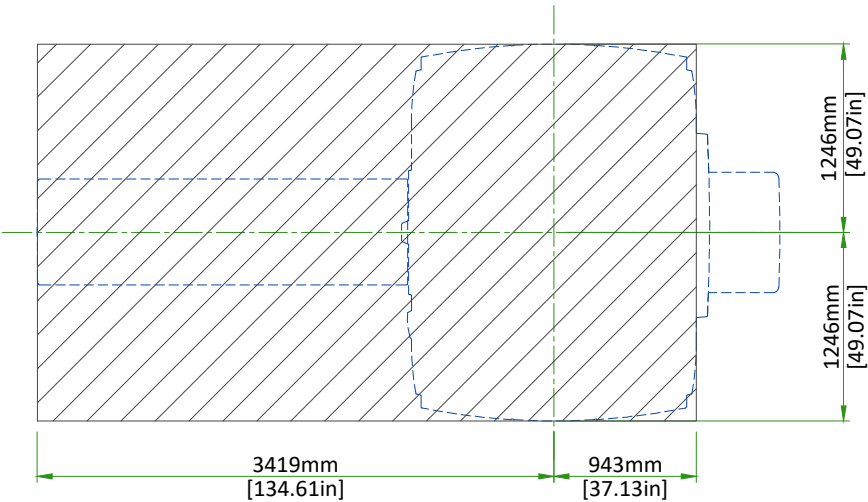

The finished floor must support the weight of all components (e.g., patient table, gradient coil replacement cart) throughout operation and service life.

TABLE FRAME ANCHOR MOUNTING REQUIREMENTS

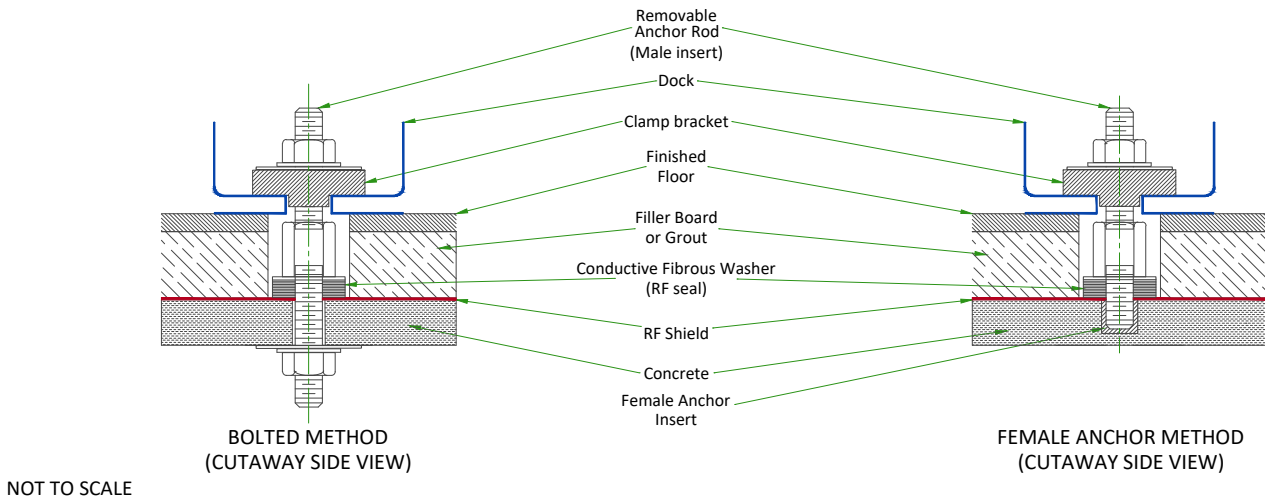

1. The RF Shield vendor must design and install the table frame anchor bolt
2. The table frame anchor hole must be drilled after the Magnet is delivered
3. The table frame anchor must not contact floor rebar or other structural steel
4. The table frame anchor must electrically contact the RF shield at point of entry
5. The table frame anchors must have the following properties:
  - a. Anchors must be two-part assembly (male/female)
  - b. Female side must be expansion- or epoxy-type
  - c. Male side must be a bolt or threaded rod with appropriate-sized nut (bolt or rod must be removable - not epoxied or cemented in place)
  - d. Anchors must be electrically conductive
  - e. Anchors must be non-magnetic
  - f. Anchors must not induce galvanic corrosion with the RF shield
  - g. Anchors must be commercially procured
  - h. The anchor rod hole clearance in the table anchor base is 11 mm (0.43 in). The anchor rod diameter must be sized appropriately
  - i. Anchors must meet the following clamping force: 2669 N (600 lbs)
  - j. The anchor rod must extend 40 mm ± 13 mm (1.57 in ±0.5 in) above the finished floor
  - k. The anchor rod must be less than 152 mm (6 in) in total length (length above the floor plus embedded length)
6. The RF shield vendor must perform a pull test on the anchor (equal to the clamping force). Results must be provided to the GE Healthcare Project Manager of Installation (PMI).

CABLE CONCEALMENT

- NOTES:
- 1) Ceiling Opening and Cable Concealment Kit Frame Fasten Area are measured from isocenter.
  - 2) Cable Concealment Kit Frame Fasten Area must be enforced to sustain the Kit (Frame + Covers) weight 30 kg [66 lb].

Refer to Pre-Magnet Delivery manual 5728068-1EN for additional information.

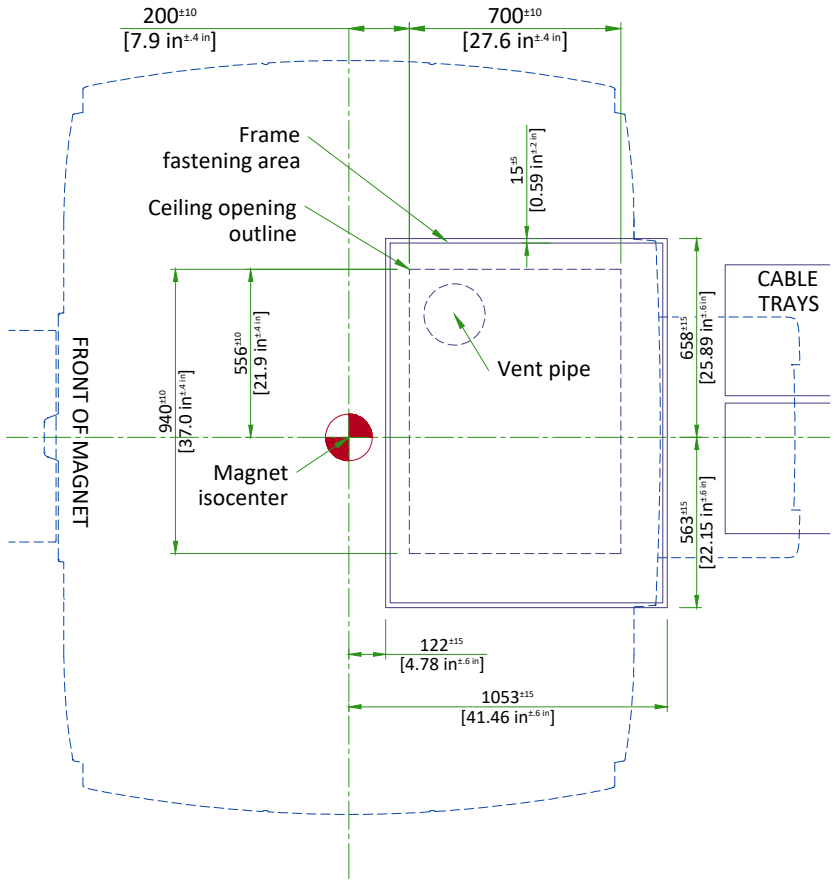

SCALE 1:25

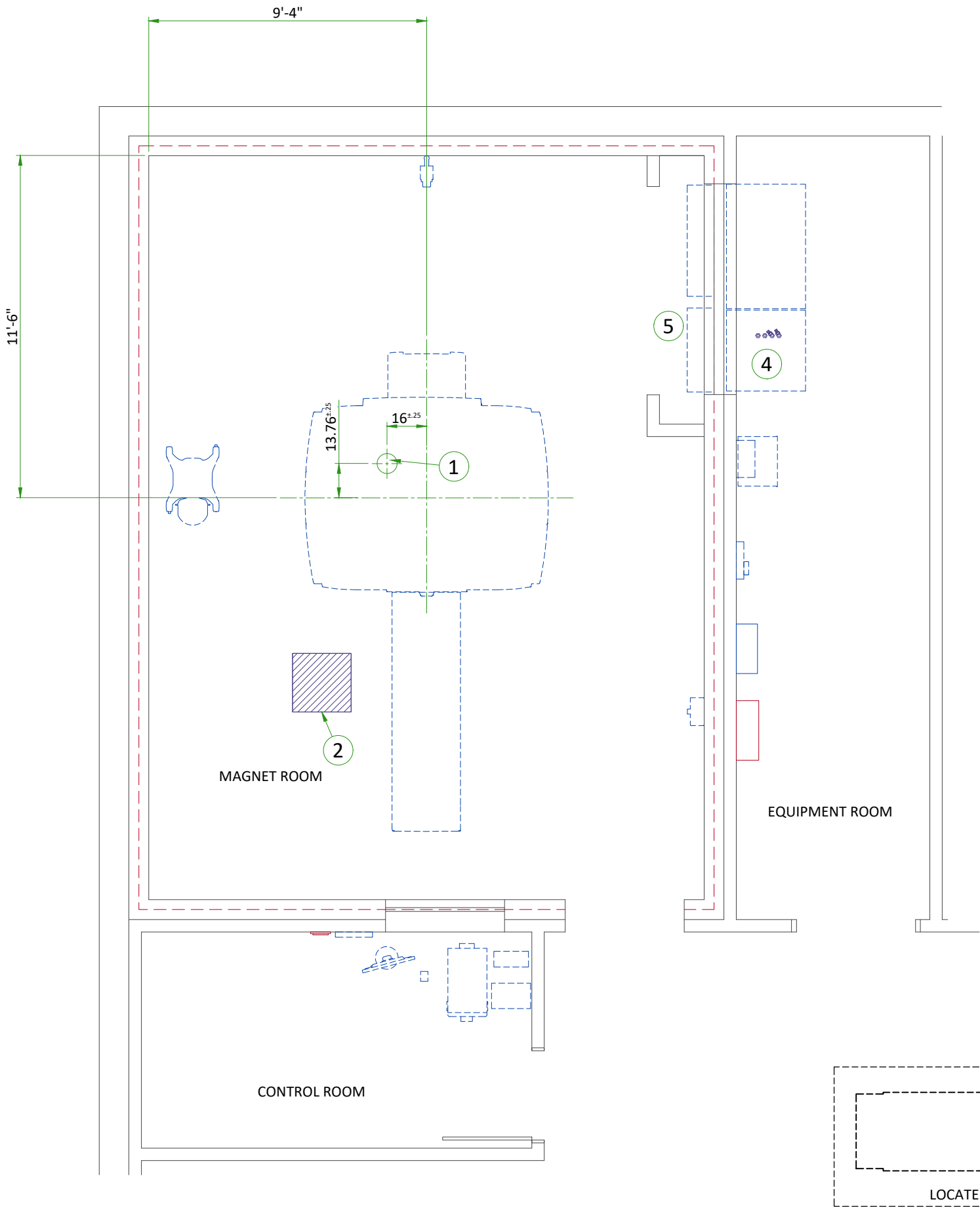

| ITEM | DESCRIPTION  |
|------|--|
| 1    | Cryogen vent (200mm [8"] O.D.)   |
| 2    | Emergency exhaust vent - refer to magnet room vent requirements (position to be defined)   |
| 3    | (2) 50mm [2"] I.D. High pressure hoses and (2) 50mm [2"] to 38mm [1.5"] Reducers   |
| 4    | 25.4 mm [1 in] minimum hose inside diameter.<br>If the hose is longer than 10 m [32.8 ft] and shorter than 30 m [98.4 ft], a hose with a 31.75 mm [1.25 in] minimum ID is recommended. If using 31.75 mm [1.25 in] hose, an adaptor is required to reduce the inner diameter to 25.4 mm [1 in] for the ICC connection. Refer to chilled water block diagram. |
| 5    | Closet must allow free air exchange of 400 CFM between magnet room and closet  |

MECHANICAL/PLUMBING NOTES

- All piping, fittings, supports, hoses, clamps, ventilation systems, etc. are to be supplied and installed by the customer or his contractors.
- For complete design and requirements, specifications and guidelines refer to the pre-installation manual: system cooling, cryogen venting, waveguides and exhaust venting.
- An emergency water cooling back-up supply is recommended for continuous cryogen compressor operation. if using an open loop back-up design, ensure a drain is provided. please refer to the pre-install manual for optional back-up coolant supply requirements

TEMPERATURE AND HUMIDITY SPECIFICATIONS

IN-USE CONDITIONS

|                          | MAGNET ROOM |          |           | CONTROL ROOM |     |         | EQUIPMENT ROOM |           |           |
|--------------------------|-------------|----------|-----------|--------------|-----|---------|----------------|-----------|-----------|
| Temperature              | 15-21°C     |          |           | 15-32°C      |     |         | 15-32°C [3]    |           |           |
|                          | 59-69.8°F   |          |           | 59-89.6°F    |     |         | 59-89.6°F [3]  |           |           |
| Temperature gradient [1] | ≤ 3°C/h     |          |           | ≤ 3°C/h      |     |         | ≤ 3°C/h        |           |           |
|                          | ≤ 5°F/h     |          |           | ≤ 5°F/h      |     |         | ≤ 5°F/h        |           |           |
| Relative humidity        | 30% to 60%  |          |           | 30% to 75%   |     |         | 30% to 75%     |           |           |
| Humidity gradient [2]    | ≤ 5%/h      |          |           | ≤ 5%/h       |     |         | ≤ 5%/h         |           |           |
| System heat dissipation  | Stand by    | Max      | Average   | Stand by     | Max | Average | Stand by       | Max       | Average   |
|                          | 0.56kW      | 2.40kW   | 1.20kW(2) | 1.45kW       |     |         | 1.15kW         | 9.10kW    | 3.50kW(2) |
|                          | 1915 btu    | 8189 btu | 4095 btu  | 4947 btu     |     |         | 3316 btu       | 30456 btu | 11337 btu |

NOTE

1) Operating temperature gradient limits shall be between -3°C/hr (-5°F/hr) and 3°C/hr (5°F/hr), when averaged over 1 hour

2) Operating humidity gradient limits shall be between -5% RH/hr and 5% RH/hr (5°F/hr), when averaged over 1 hour

3) Maximum ambient temperature is derated by 1°C per 300 m above 2000 m (not to exceed 2600 m).

AIR RENEWAL

According to local standards.

NOTE

In case of using air conditioning systems that have a risk of water leakage it is recommended not to install it above electric equipment or to take measures to protect the equipment from dropping water.

MAGNET ROOM VENTING REQUIREMENTS

HVAC VENT REQUIREMENTS

- HVAC vendor must comply with Magnet room temperature and humidity specifications and RF shielding specifications.
- RF Shield vendor must install open pipe or honeycomb HVAC waveguides.
- All serviceable parts in the Magnet room (e.g.: diffusers) must be non-magnetic.
- Waveguides must be nonmagnetic and electrically isolated.
- Incoming air must contain at least **5% air** from outside the Magnet room (inside or outside the facility) to displace residual helium.

EMERGENCY VENT REQUIREMENT

- Exhaust vent system is supplied by the customer.
- All items within the RF enclosure must be non-magnetic.
- The exhaust vent system must be tested and operational before the magnet is installed.
- The exhaust intake vent must be located near the magnet cryogenic vent at the highest point on the finished or drop ceiling.
- The Magnet room exhaust fan and exhaust intake vent must have a capacity of at least **1200 CFM (34 m³/min)** with a minimum of **12 room air exchanges per hour**.
- The exhaust fan must be placed above RF shielding located outside 10 gauss (1mT) and with appropriate waveguide.
- The system must have a manual exhaust fan switch near the Operator Workspace and in the Magnet room near the door (the switches must be connected in parallel).
- All system components must be accessible for customer inspection, cleaning and maintenance

HEAT DISSIPATION DETAILS

| DESCRIPTION                         | ROOM      | IDLE |      | AVERAGE |      | MAX  |       |
|-------------------------------------|-----------|------|------|---------|------|------|-------|
|                                     |           | W    | BTU  | W       | BTU  | W    | BTU   |
| Magnet (MAG) and Patient Table (PT) | Magnet    | 561  | 1915 | 1200    | 4095 | 2400 | 8189  |
| Main Disconnect Panel (MDP)         | Equipment | 132  | 450  | 132     | 450  | 264  | 901   |
| Integrated System Cabinet (ISC)     | Equipment | 280  | 955  | 2130    | 7270 | 7100 | 24232 |
| Integrated Cooling Cabinet (ICC)    | Equipment | 0    | 0    | 500     | 1706 | 1000 | 3412  |
| Cryocooler Compressor (CRY)         | Equipment | 500  | 1706 | 500     | 1706 | 500  | 1706  |
| Magnet Monitor (MON)                | Equipment | 60   | 205  | 60      | 205  | 60   | 205   |
| Operator Workspace equipment (OW)   | Control   | 1450 | 4947 | 1450    | 4947 | 1450 | 4947  |
| MR Elastography (MRE)               | Equipment | 141  | 480  | 141     | 480  | 141  | 480   |

MAGNET ROOM EXHAUST FAN SCHEMATIC

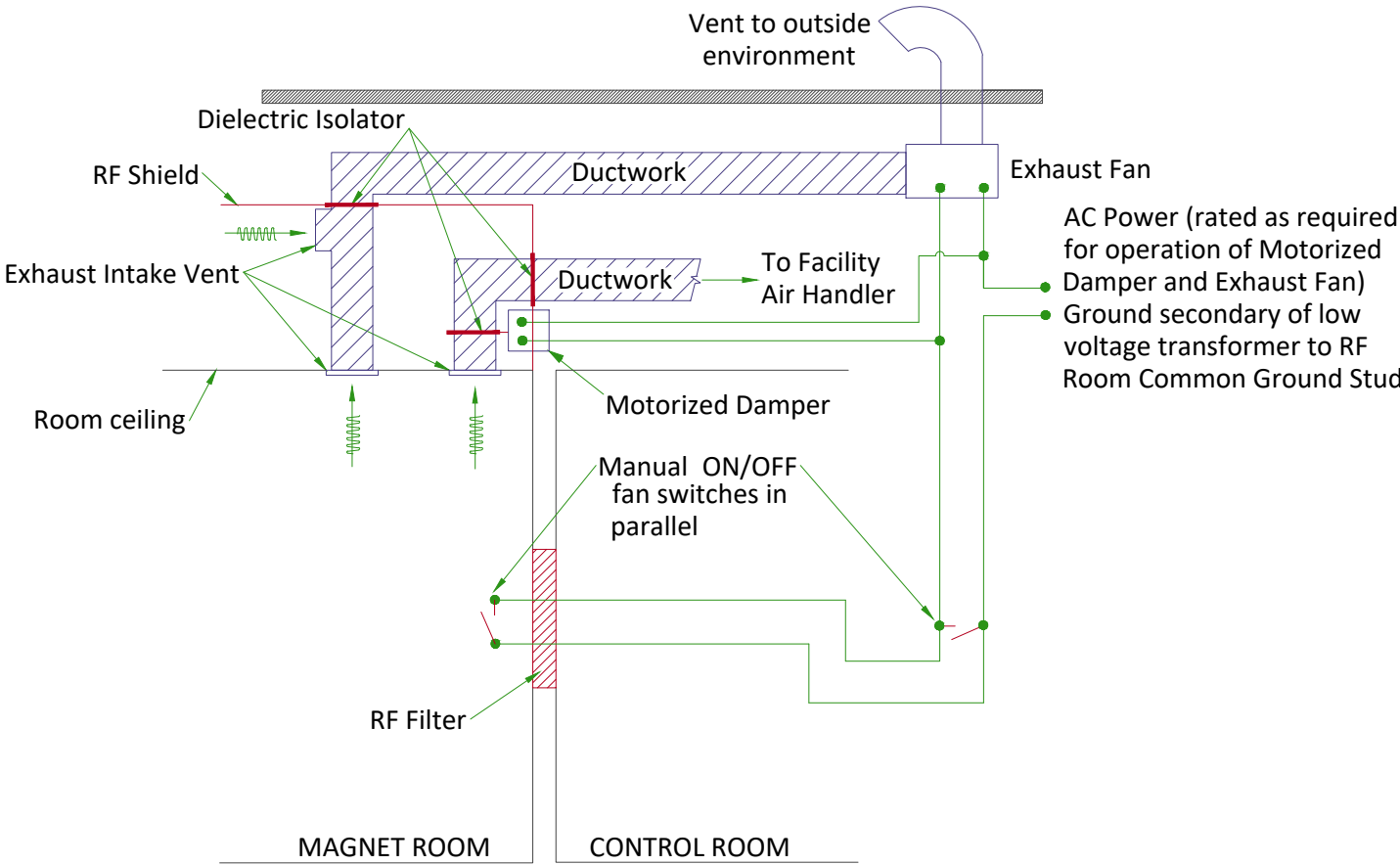

CHILLED WATER BLOCK DIAGRAM

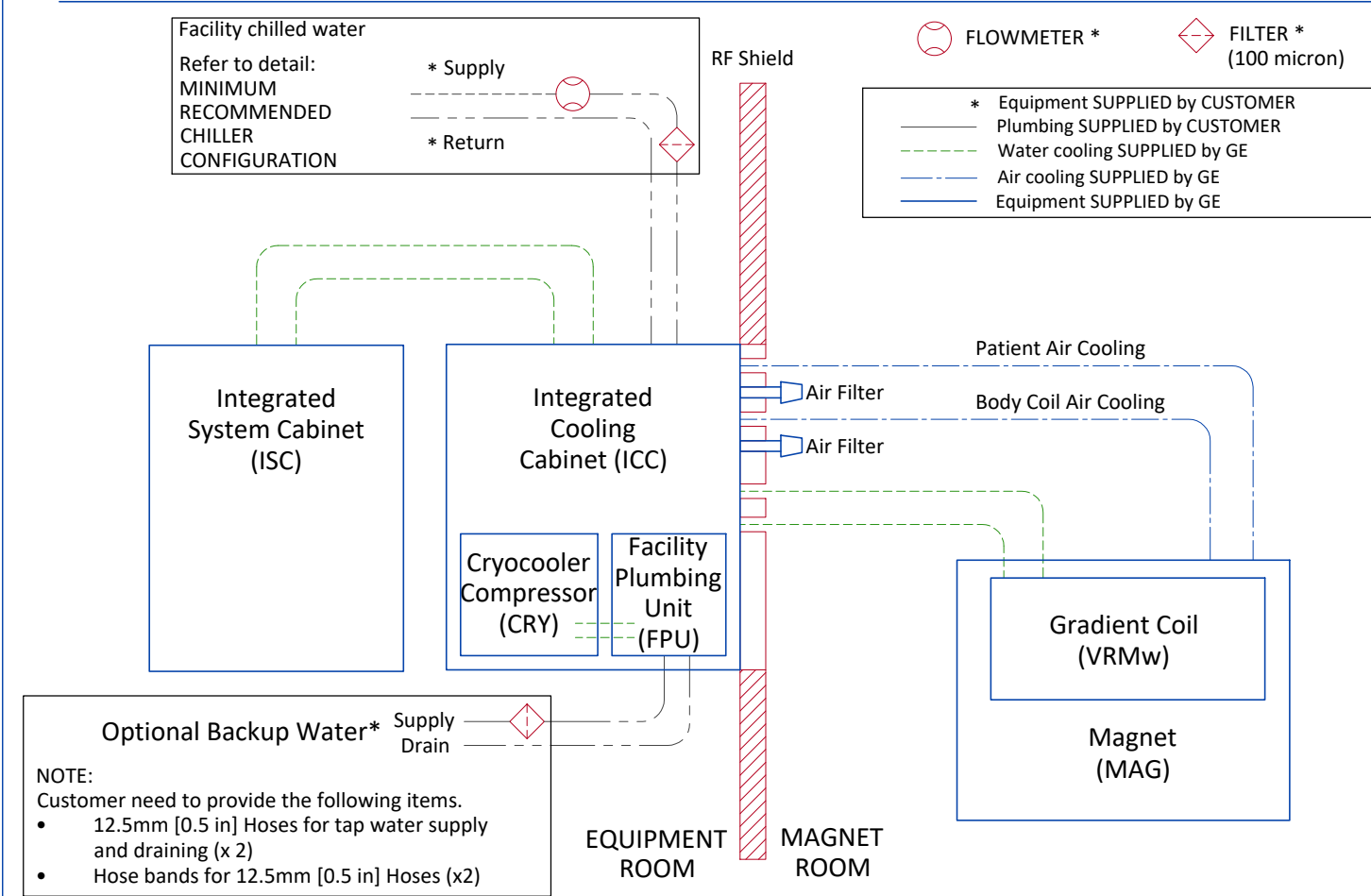

CHILLED WATER SPECIFICATIONS

| PARAMETER                                     |                                    | REQUIREMENTS   |                                     |
|---|------------------------------------|--|-------------------------------------|
| Chiller size                                  |                                    | Minimum 36kW   |                                     |
| Inlet temperature                             |                                    | 5 to 15°C [41 to 59°F] measured at the inlet to the ICC  |                                     |
| Hose connection to ICC (supplied by customer) |                                    | 25.4mm (1 in) minimum hose inside diameter   |                                     |
|   |                                    | MINIMUM FLOW<br>50 l/min (13.2 gpm)  | MAXIMUM FLOW<br>80 l/min (21.1 gpm) |
| PRESSURE DROP<br>IN ICC CABINET               | 40% propylene glycol, 60%<br>water | 1.8 bars (26.1 psi)  | 3.4 bars (49.3 psi)                 |
| Availability                                  |                                    | Continuous   |                                     |
| Antifreeze                                    |                                    | 0-40% propylene glycol   |                                     |
| Maximum inlet pressure to ICC                 |                                    | Maximum 5.52 bar (80 psi)  |                                     |
| Minimum continuous heat load                  |                                    | 7.5 kW   |                                     |
| Condensation protection                       |                                    | Facility plumbing to the ICC must be properly routed and insulated to prevent equipment damage or safety hazards |                                     |
| Water quality                                 |                                    | Refer to pre-installation manual for detailed specifications   |                                     |

- NOTE
- The customer must balance the cost of cryogenes and local controls with the cost of emergency backup facility coolant.
  - For the site without insite connection, the customer must provide and install an in-line thermometer on the supply facility coolant hose. The thermometer must be capable of visually displaying thermometer covering 41 to 59°F (5 to 15°C) and configured for the properties of the cooling fluid in use.

CITY WATER BACKUP SPECIFICATIONS FOR COMPRESSOR

INLET WATER FLOW/TEMPERATURE FOR CRYOCOOLER COMPRESSOR

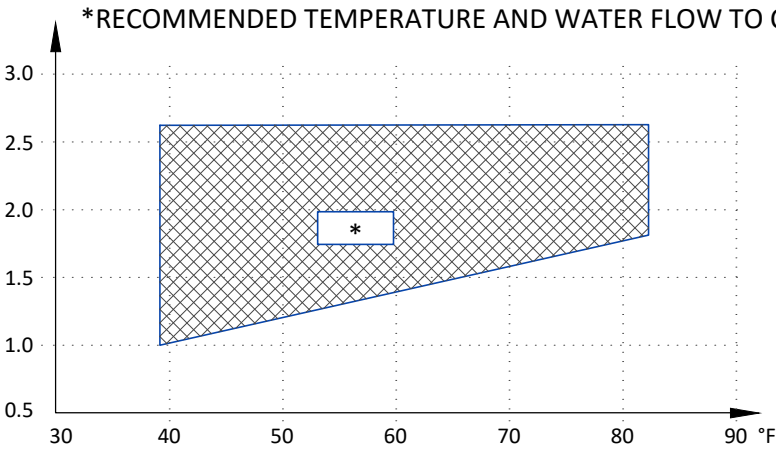

|                       | MIN   | MAX  |
|-----------------------|---|--|
| INLET TEMP            | 39.2°F<br>(4°C)                                     | 82.4°F<br>(28°C)                             |
| INLET FLOW            | 1.0 gpm<br>(4 l/min)                                | 2.6 gpm<br>(10 l/min)                        |
| TEMP RISE             | 89.6°F at 1.0 gpm<br>(32°C at 4 l/min flow)         | 53.6°F at 2.6 gpm<br>(12°C at 10 l/min flow) |
| HEAT DISSIPATION (kW) | 7.2 kW  |  |
| PRESSURE DROP         | 8.7 psi at 2.1 gpm flow<br>(60 kPa at 8 l/min flow) |  |

MINIMUM RECOMMENDED CHILLER CONFIGURATION

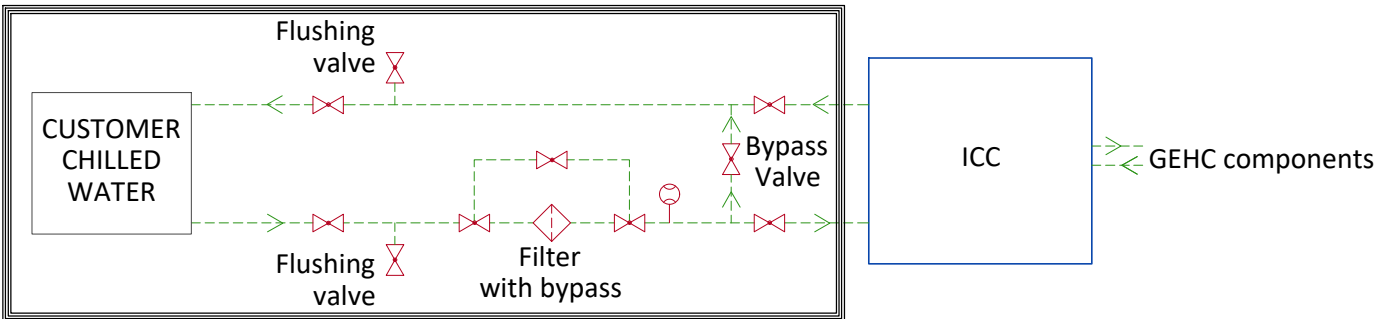

- FLOW METER
- VALVE
- FILTER
- Equipment supplied by GEHC
- Customer/contractor supplied and installed



TYPICAL CRYOGENIC VENT PIPE DETAIL

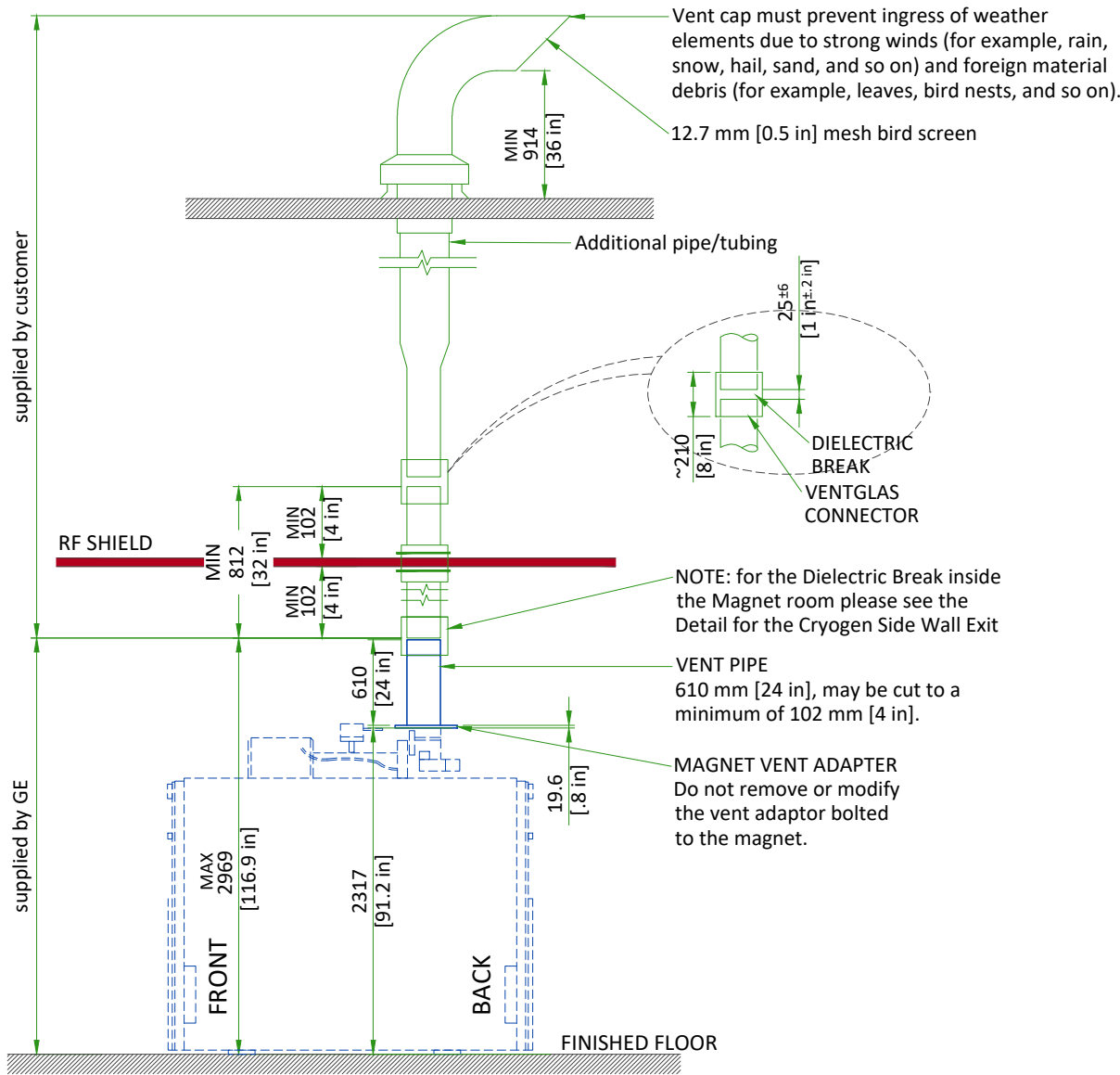

Waveguide is contractor supplied. Minimum 812 mm [32 in]. Must extend at least 100 mm [4 in] on magnet room side of the wall/ceiling and 25±6 mm [1±0.25 in] from the GE supplied pipe below isolation joint. Magnet room end must not be more than 2969 mm [117 in] above finished floor.

1. The 203 mm [8 in] OD vent material must be one of the following materials with the wall thickness indicated:
  - a. SS 304: Minimum 0.89 mm [0.035 in]; Maximum 3.18 mm [0.125 in]
  - b. AL 6061-T6: Minimum 2.11 mm [0.083 in]; Maximum 3.18 mm [0.125 in]
  - c. CU DWV, M or L: Minimum 2.11 mm [0.083 in]; Maximum 3.56 mm [0.140 in]
2. Either tubes or pipes may be used and must be seamless or have welded seams

NOTE

All welds on the pipe must be ground down to a smooth 203 mm [8 in] diameter so that it can be clamped to the Ventglas with enough force.

3. Corrugated pipe or spiral duct must not be used
4. If required, bellows pipe less than 300 mm [12 in] in length may be used as a thermal expansion joint
5. The vent pipe must withstand the maximum pressure listed in the Pre-Installation Manual
6. Waveguide vent material must match the outside diameter of the magnet flanged vent adapter

TYPICAL CRYOGEN SIDE WALL EXIT

KEY COMPONENTS:

- RF waveguide extended from wall to magnet adapter
- Must be all same material and all welded or brazed
- Support system must withstand 11125 N (2500 lbs)
- GE ventglas must be installed in vertical section directly over magnet
- Vent cap must prevent ingress of weather elements due to strong wind (for example, rain, snow, hail, sand, and so on) and foreign material debris (for example, leaves, bird nests, and so on).

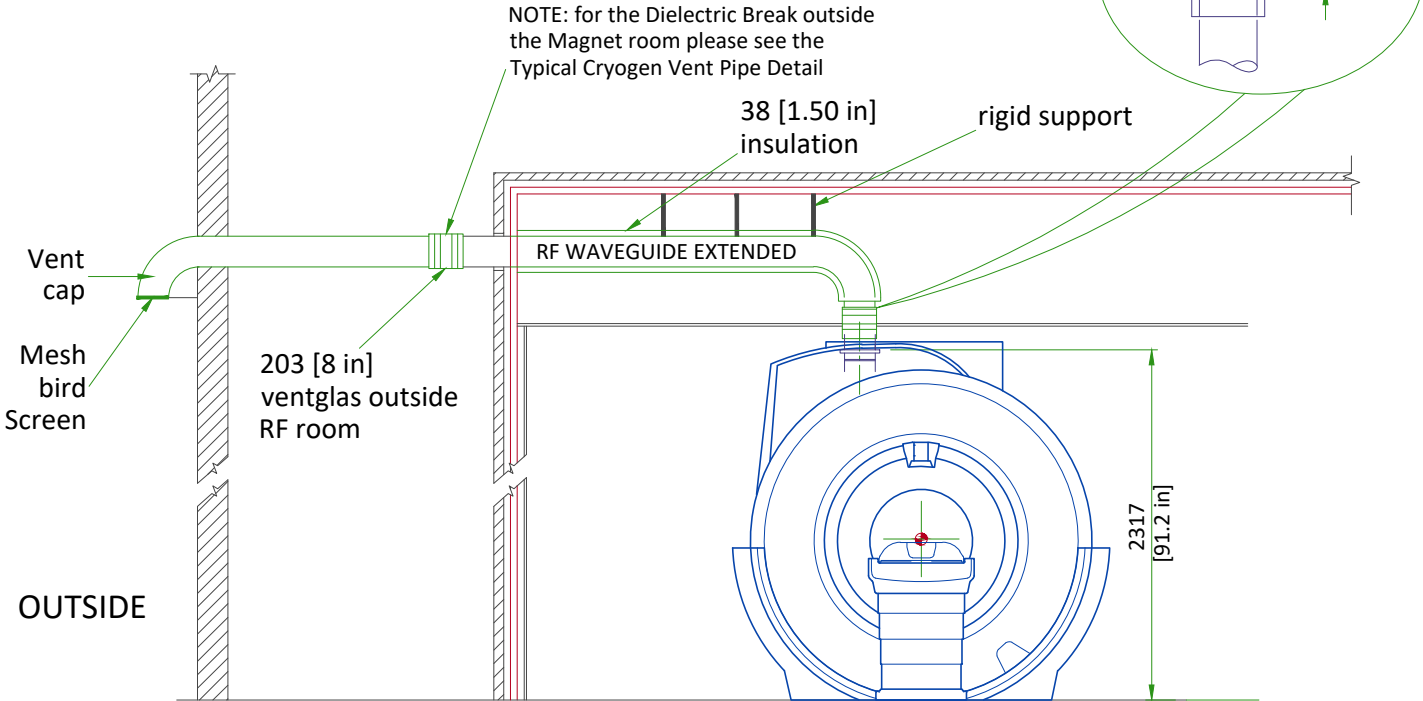

CRYOGENIC VENTING ( EXTERIOR )

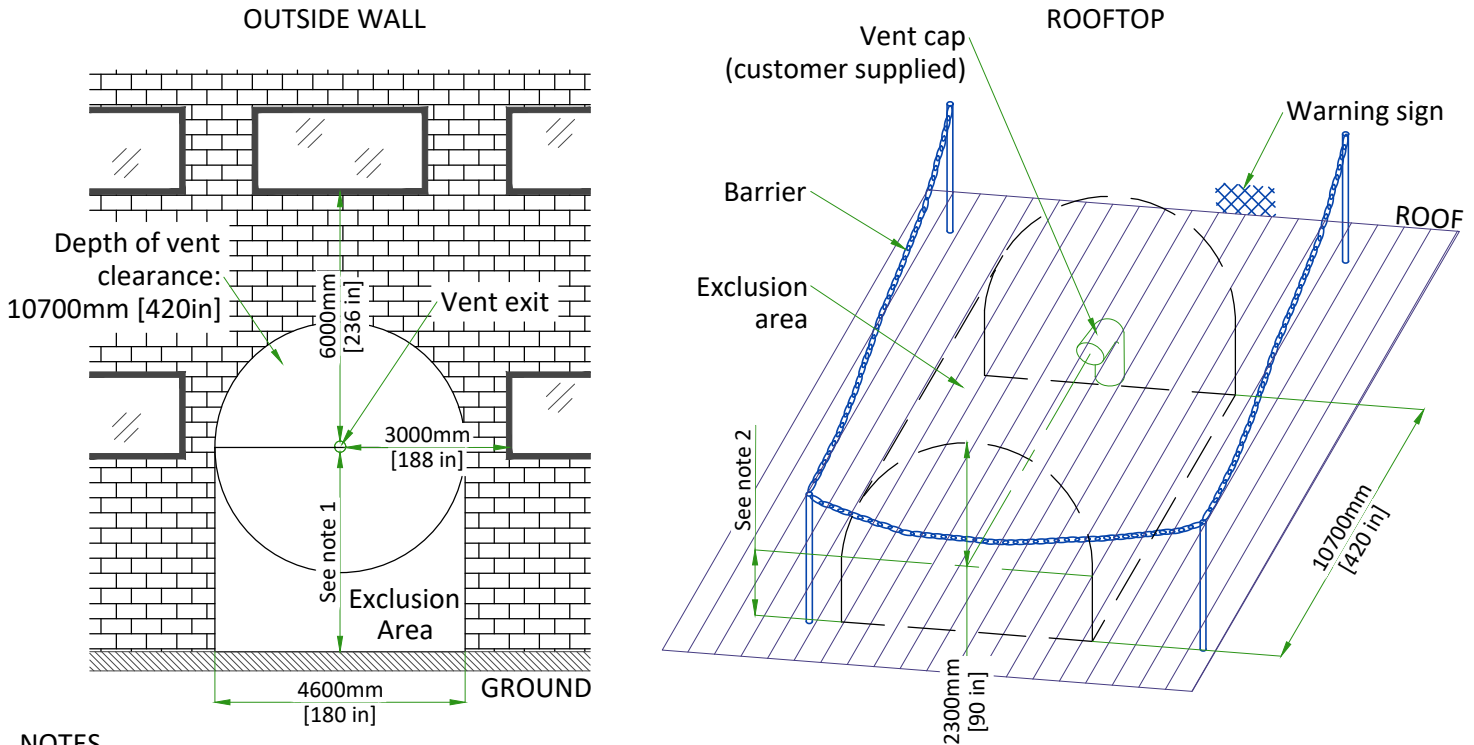

NOTES

- (1) Restricted area: minimum distance between vent pipe and ground is 3660mm [144 in]. Barriers are required. Public area: barriers are not required if height is > 5000mm [197 in].
- (2) The bottom of the 90° elbow must be at least 914mm [36 in] above the roof deck (or higher if at risk of being blocked by drifting snow, sand, or other potential obstructions.)

NOT TO SCALE

| MAGNET CRYOGENIC VENT SYSTEM PRESSURE DROP MATRIX   |   |             |                                 |        |                     |        |                      |        |                     |                                 |                      |        |                |         |
|---|---|-------------|---------------------------------|--------|---------------------|--------|----------------------|--------|---------------------|---------------------------------|----------------------|--------|----------------|---------|
| Outer dia. of pipe (D)  | Distance of vent system component from magnet |             | Pressure drop for straight pipe |        | Std sweep 45° elbow |        | Long sweep 45° elbow |        | Std sweep 90° elbow |                                 | Long sweep 90° elbow |        | 90° miter bend |         |
|   | ft  | m           | psi/ft                          | kPa/m  | psi                 | kPa    | psi                  | kPa    | psi                 | kPa                             | psi                  | kPa    | psi            | kPa     |
| 8 in. (200mm)   | 0- 10   | 0.00-3.05   | 0.140                           | 3.220  | 1.120               | 7.700  | 0.740                | 5.130  | 2.090               | 14.430                          | 1.400                | 9.620  | 4.190          | 28.860  |
|   | 10-20   | 3.05-6.10   | 0.240                           | 5.490  | 1.830               | 12.630 | 1.220                | 8.420  | 3.430               | 23.670                          | 2.290                | 15.780 | 6.870          | 47.340  |
|   | 20- 30  | 6.10-9.15   | 0.360                           | 8.230  | 2.490               | 17.200 | 1.660                | 11.450 | 4.670               | 32.210                          | 3.110                | 21.480 | 9.340          | 64.430  |
|   | 30- 40  | 9.15-12.2   | 0.470                           | 10.650 | 3.110               | 21.420 | 2.070                | 14.260 | 5.820               | 40.110                          | 3.880                | 26.740 | 11.640         | 80.230  |
|   | 40- 50  | 12.20-15.25 | 0.570                           | 12.800 | 3.670               | 25.320 | 2.450                | 16.860 | 6.880               | 47.420                          | 4.580                | 31.610 | 13.750         | 94.840  |
|   | 50- 60  | 15.25-18.30 | 0.650                           | 14.680 | 4.200               | 28.930 | 2.790                | 19.260 | 7.860               | 54.170                          | 5.240                | 36.110 | 15.710         | 108.334 |
| 10 in. (250mm)  | 0-20  | 0.00-6.10   | 0.060                           | 1.280  | 0.620               | 4.290  | 0.410                | 2.860  | 1.170               | 8.040                           | 0.780                | 5.360  | 2.330          | 16.070  |
|   | 20-40   | 6.10-12.22  | 0.120                           | 2.725  | 1.050               | 7.250  | 0.700                | 4.830  | 1.970               | 13.580                          | 1.310                | 9.050  | 3.940          | 27.160  |
|   | 40-60   | 12.22-18.29 | 0.170                           | 3.904  | 1.430               | 9.860  | 0.950                | 6.560  | 2.670               | 18.440                          | 1.780                | 12.290 | 5.350          | 36.880  |
|   | 60-80   | 18.29-24.39 | 0.210                           | 4.859  | 1.760               | 12.140 | 1.170                | 8.070  | 3.290               | 22.700                          | 2.190                | 15.130 | 6.580          | 45.400  |
|   | 80-100  | 24.39-30.49 | 0.250                           | 5.626  | 2.050               | 14.140 | 1.360                | 9.400  | 3.830               | 26.430                          | 2.560                | 17.620 | 7.670          | 52.860  |
| 12 in. (300mm)  | 0-20  | 0.00-6.10   | 0.020                           | 0.441  | 0.260               | 1.780  | 0.170                | 1.190  | 0.480               | 3.340                           | 0.320                | 2.220  | 0.970          | 6.670   |
|   | 20-40   | 6.10-12.22  | 0.041                           | 0.937  | 0.430               | 3.000  | 0.290                | 1.990  | 0.810               | 5.610                           | 0.540                | 3.740  | 1.630          | 11.220  |
|   | 40-60   | 12.22-18.29 | 0.060                           | 1.353  | 0.590               | 4.080  | 0.390                | 2.720  | 1.110               | 7.640                           | 0.740                | 5.090  | 2.220          | 15.270  |
|   | 60-80   | 18.29-24.39 | 0.075                           | 1.702  | 0.730               | 5.060  | 0.490                | 3.360  | 1.370               | 9.450                           | 0.910                | 6.300  | 2.740          | 18.890  |
|   | 80-100  | 24.39-30.49 | 0.088                           | 1.991  | 0.860               | 5.200  | 0.570                | 3.930  | 1.600               | 11.060                          | 1.070                | 7.370  | 3.210          | 22.120  |
| 14 in. (350mm)  | 0-20  | 0.00-6.10   | 0.008                           | 0.180  | 0.123               | 0.850  | 0.082                | 0.570  | 0.231               | 1.590                           | 0.154                | 1.060  | 0.462          | 3.180   |
|   | 20-40   | 6.10-12.22  | 0.017                           | 0.380  | 0.206               | 1.420  | 0.137                | 0.950  | 0.386               | 2.660                           | 0.257                | 1.770  | 0.771          | 5.320   |
|   | 40-60   | 12.22-18.29 | 0.024                           | 0.552  | 0.281               | 1.940  | 0.187                | 1.290  | 0.525               | 3.620                           | 0.350                | 2.420  | 1.051          | 7.250   |
|   | 60-80   | 18.29-24.39 | 0.031                           | 0.699  | 0.349               | 2.410  | 0.232                | 1.600  | 0.652               | 4.500                           | 0.435                | 3.000  | 1.304          | 8.990   |
|   | 80-100  | 24.39-30.49 | 0.036                           | 0.824  | 0.411               | 2.830  | 0.272                | 1.880  | 0.766               | 5.280                           | 0.511                | 3.520  | 1.533          | 10.570  |
| 16 in. (400mm)  | 0-20  | 0.00-6.10   | 0.004                           | 0.083  | 0.065               | 0.450  | 0.043                | 0.300  | 0.122               | 0.840                           | 0.081                | 0.560  | 0.244          | 1.680   |
|   | 20-40   | 6.10-12.22  | 0.008                           | 0.174  | 0.108               | 0.750  | 0.072                | 0.500  | 0.202               | 1.390                           | 0.135                | 0.930  | 0.404          | 2.790   |
|   | 40-60   | 12.22-18.29 | 0.011                           | 0.253  | 0.148               | 1.020  | 0.098                | 0.680  | 0.275               | 1.900                           | 0.184                | 1.270  | 0.551          | 3.800   |
|   | 60-80   | 18.29-24.39 | 0.014                           | 0.323  | 0.184               | 1.270  | 0.122                | 0.840  | 0.342               | 2.360                           | 0.228                | 1.570  | 0.685          | 4.720   |
|   | 80-100  | 24.39-30.49 | 0.017                           | 0.383  | 0.022               | 1.490  | 0.144                | 0.990  | 0.404               | 2.780                           | 0.269                | 1.860  | 0.807          | 5.570   |
| 17.7 in. (450mm)  | 0-20  | 0.00-6.10   | 0.001                           | 0.020  | 0.015               | 0.107  | 0.100                | 0.071  | 0.029               | 0.199                           | 0.019                | 0.133  | 0.058          | 0.399   |
|   | 20-40   | 6.10-12.22  | 0.002                           | 0.039  | 0.026               | 0.177  | 0.017                | 0.118  | 0.048               | 0.331                           | 0.032                | 0.220  | 0.096          | 0.661   |
|   | 40-60   | 12.22-18.29 | 0.002                           | 0.056  | 0.035               | 0.242  | 0.023                | 0.160  | 0.065               | 0.451                           | 0.044                | 0.300  | 0.131          | 0.901   |
|   | 60-80   | 18.29-24.39 | 0.003                           | 0.069  | 0.044               | 0.302  | 0.029                | 0.199  | 0.081               | 0.560                           | 0.054                | 0.374  | 0.163          | 1.121   |
|   | 80-100  | 24.39-30.49 | 0.004                           | 0.081  | 0.052               | 0.357  | 0.034                | 0.235  | 0.096               | 0.660                           | 0.064                | 0.440  | 0.192          | 1.321   |
| Notes<br>1. Refer to Magnet Room Venting manual 5850263-1EN for specifications of distances >100 ft (30.49 m).<br>2. Elbows with angles greater than 90 deg must not be used<br>3. Data in Table 2 is based on the following facts and assumptions:<br>a. Initial flow conditions at magnet interface<br>b. EM energy (13MJ) is dumped to He during quench and rises He temperature to 10 Kelvin<br>c. Gas temperature starting at 10 Kelvin and increase with length determined by thermal energy balance<br>d. 90% He is assumed to be evacuated within 30 sec. None left after quench.<br>e. Absolute roughness is assumed to be 0.25 mm.<br>f. R/D = 1.0 for standard sweep elbows, R/D = 1.5 for long sweep elbows where D = outer diameter of pipe;<br>R = radius of bend<br>4. The total pressure drop of the entire cryogenic vent system must be less than 20 psi (138 kPa). The calculation starts at the magnet vent interface and ends at the termination point outside the building. |   |             |                                 |        |                     |        |                      |        |                     |                                 |                      |        |                |         |
| Typical   |   |             |                                 |        | SIGNA PIONEER       |        |                      |        |                     | EN-MRI-TYP-SIGNA PIONEER-NF.DWG |                      |        |                |         |
|   |   |             |                                 |        |                     |        |                      |        |                     | Rev B Date 26/Mar/2024          |                      |        |                |         |
|   |   |             |                                 |        |                     |        |                      |        |                     | M5 - Cryogenics (2)   18/24     |                      |        |                |         |

LIGHTING REQUIREMENTS

- All lighting fixtures and associated components must meet all RF shielded room and RF grounding requirements (e.g., track lighting is not recommended due to possible RF noise).
- All removable lighting fixtures and associated components must be non-magnetic.
- All lighting must use direct current (the DC must have less than 5% ripple).
- 300 lux must be provided at the front of the magnet for patient access and above the magnet for servicing.
- Fluorescent lighting must not be used in the magnet room.
- Lighting must be adjusted using a discrete switch or a variable DC lighting controller.
- SCR dimmers or rheostats must not be used.
- DC LED lighting may be used if the DC power converter and RF sources are all located outside the magnet room RF shield.

NOTE: LED lighting could cause image quality issues due to RF interference. Make sure a MR-compatible LED lighting solution is chosen.

- Battery chargers (e.g., used for emergency lighting) must be located outside the magnet room.
- LED Lighting or short filament length incandescent bulbs are recommended.
- Linear lamps are not recommended due to the high burnout rate.

CONNECTIVITY REQUIREMENTS

Your new GE Healthcare imaging modality will require local and remote connectivity to enable our full range of digital support:

- Local connectivity - This allows your system to connect to local devices such as PACS and modality worklist. We will require network information to configure the system(s), and a live ethernet port(s) prior to the delivery of the system(s).
- Remote connectivity - Your GE Healthcare service warranty includes InSite™ (applicable to InSite capable products), a powerful broadband-based service which enables digital tools that can help guard your hospital against equipment downtime and revenue loss by quickly connecting you to a GE Healthcare expert.

Depending on product family and software version, imaging systems can be connected in one of the following methods:

1. TLS over TCP Port 443 (Preferred method for new products) via:
  - a. DNS resolution
  - b. Customer-provided Proxy or
  - c. GE Proxy (Available in some regions)
2. Site-to-Site IPsec VPN tunnel

Please provide the GE project manager with the contact information for the resource that can provide information required to set up these connections. GEHC will send out communication to these contacts, which will include the project's Connectivity requirements, and a Connectivity form. This form will need to be completed and returned to GEHC prior to delivery of the system to ensure the system is tested and connectivity is enabled prior to the completion of the installation.

ELECTRICAL NOTES

1. All wires specified shall be copper stranded, flexible, thermo-plastic, color coded, cut 10 foot long at outlet boxes, duct termination points or stubbed conduit ends. All conductors, power, signal and ground, must be run in a conduit or duct system. Electrical contractor shall ring out and tag all wires at both ends. Wire runs must be continuous copper stranded and free from splices.
  - 1.1. Aluminum or solid wires are not allowed.
2. Wire sizes given are for use of equipment. Larger sizes may be required by local codes.
3. It is recommended that all wires be color coded, as required in accordance with national and local electrical codes.
4. Conduit sizes shall be verified by the architect, electrical engineer or contractor, in accordance with local or national codes.
5. Convenience outlets are not illustrated. Their number and location are to be specified by others. Locate at least one convenience outlet close to the system control, the power distribution unit and one on each wall of the procedure room. Use hospital approved outlet or equivalent.
6. General room illumination is not illustrated. Caution should be taken to avoid excessive heat from overhead spotlights. Damage can occur to ceiling mounting components and wiring if high wattage bulbs are used. Recommend low wattage bulbs no higher than 75 watts and use dimmer controls (except MR). Do not mount lights directly above areas where ceiling mounted accessories will be parked.
7. Routing of cable ductwork, conduits, etc., must run direct as possible otherwise may result in the need for greater than standard cable lengths (refer to the interconnection diagram for maximum usable lengths point to point).
8. Conduit turns to have large, sweeping bends with minimum radius in accordance with national and local electrical codes.
9. A special grounding system is required in all procedure rooms by some national and local codes. It is recommended in areas where patients might be examined or treated under present, future, or emergency conditions. Consult the governing electrical code and confer with appropriate customer administrative personnel to determine the areas requiring this type of grounding system.
10. The maximum point to point distances illustrated on this drawing must not be exceeded.
11. Physical connection of primary power to GE equipment is to be made by customers electrical contractor with the supervision of a GE representative. The GE representative would be required to identify the physical connection location, and insure proper handling of GE equipment.
12. GEHC conducts power audits to verify quality of power being delivered to the system. The customer's electrical contractor is required to be available to support this activity.

- All junction boxes, conduit, duct, duct dividers, switches, circuit breakers, cable tray, etc., are to be supplied and installed by customers electrical contractor.
- Conduit and duct runs shall have sweep radius bends
- Conduits and duct above ceiling or below finished floor must be installed as near to ceiling or floor as possible to reduce run length.
- Ceiling mounted junction boxes illustrated on this plan must be installed flush with finished ceiling.
- All ductwork must meet the following requirements:
  - 1.Ductwork shall be metal with dividers and have removable, accessible covers.
  - 2.Ductwork shall be certified/rated for electrical power purposes.
  - 3.Ductwork shall be electrically and mechanically bonded together in an approved manner.
  - 4.PVC as a substitute must be used in accordance with all local and national codes.
- All openings in raceway and access flooring are to be cut out and finished off with grommet material by the customers contractor.
- General contractor to insert pull cords for all cable run conduits between the equipment room and the operators control room.
- 10 foot pigtails at all junction points.
- Grounding is critical to equipment function and patient safety. Site must conform to wiring specifications shown on this plan.

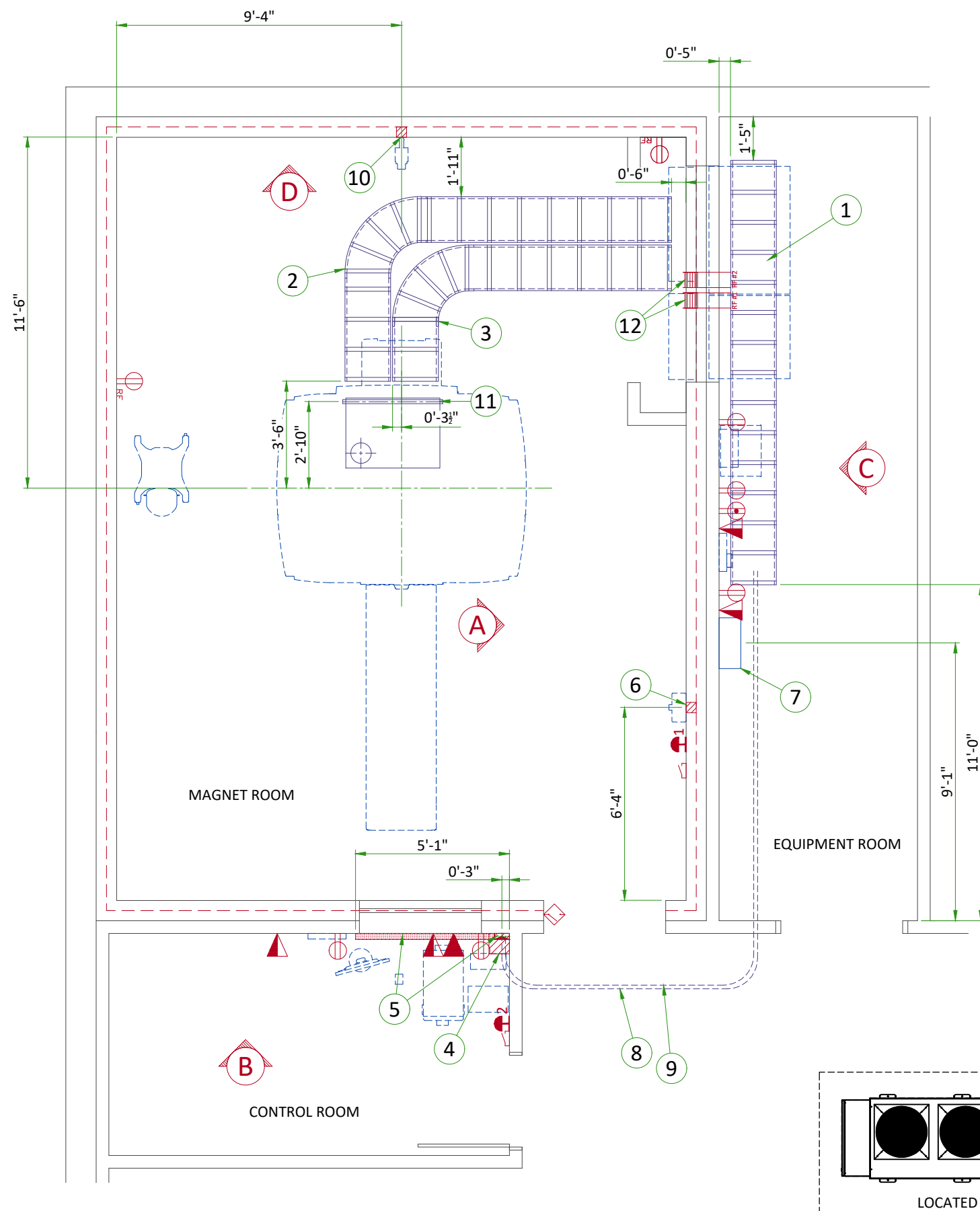

| ITEM | Electrical Layout Item List                                       |
|------|---|
| 1    | Cable ladder 18" x 6" [450 x 150]                                 |
| 2    | Non-ferrous cable ladder 18" x 6" [450 x 150]                     |
| 3    | Non-ferrous cable ladder for gradient cables 18" x 6" [450 x 150] |
| 4    | Box above ceiling size per local code                             |
| 5    | Surface wall duct with minimum 2 dividers 6' x 3 1/2" [150 x 100] |
| 6    | Box in wall 4" x 4" x 2" [100 x 100 x 50]                         |
| 7    | Main disconnect panel (MDP)                                       |
| 8    | Conduit above RF screen 2" [50]                                   |
| 9    | Conduit above RF screen 3" [75]                                   |
| 10   | Box in wall 4" x 4" x 4" [100 x 100 x 100]                        |
| 11   | Non-ferrous unistrut cable support                                |
| 12   | RF Filters - grounded to RF shield at Common Ground Stud          |

| ITEM   | QTY | Electrical Outlet Legend  |
|--|-----|---|
| Customer/contractor supplied and installed items unless otherwise specified.<br>Height above floor determined by local codes unless otherwise specified. |     |   |
|  |     | System emergency off (EO1-2), (recommended height 1.2m [48"] above floor)                   |
|  |     | Door interlock switch   |
|  |     | Emergency exhaust fan switch 1.2m [48"] height recommended)                                 |
|  |     | Duplex hospital grade, dedicated wall outlet 120-v, single phase power                      |
|  |     | Network outlet  |
|  |     | Dedicated telephone lines/network connection  |
|  |     | Duplex hospital grade, dedicated outlet 120-v emergency, single phase power, 15a            |
|  |     | Duplex hospital grade, dedicated outlet 120-v, single phase outlet routed through RF filter |

| Additional Conduit Runs<br>(Contractor Supplied and Installed) |                                  |                            |      |          |          |
|--|----------------------------------|----------------------------|------|----------|----------|
| From<br>(Bubble # / Item)                                      | To<br>(Bubble # / Item)          | Qty                        | Size |          |          |
|  |                                  |                            | In.  | mm       |          |
| 7  | Main Disconnect Panel            | Facility Power             | 1    | As req'd | As req'd |
| 7  | Main Disconnect Panel            | Integrated Systems Cabinet | 1    | As req'd | As req'd |
|  |                                  | Integrated Cooling Cabinet | 1    | As req'd | As req'd |
|  |                                  | System emergency off 2     | 1    | 1/2      | 16       |
|  | System emergency off 2           | Integrated Cooling Cabinet | 1    | 1/2      | 16       |
|  | Door switch                      | Integrated Systems Cabinet | 1    | 3/4      | 20       |
|  | System emergency off 1           | Integrated Cooling Cabinet | 1    | 3/4      | 20       |
| 6  | Magnet Rundown Unit              | Magnet                     | 1    | 1        | 25       |
|  |                                  | RF filter #1               | 1    | As req'd | As req'd |
|  | RF filter #1                     | 120-V 1Ø Power             | 1    | As req'd | As req'd |
|  | Room Light                       | RF filter #2               | 1    | As req'd | As req'd |
|  | RF filter #2                     | Facility emergency power   | 1    | As req'd | As req'd |
| 10   | TV Camera                        | Waveguide or RF filter     | 1    | 1        | 25       |
| 4  | TV Monitor                       |                            | 1    | 1        | 25       |
|  | Injector control unit            | Waveguide or RF filter     | 1    | 2 1/2    | 70       |
|  | Injector head                    |                            | 1    | As req'd | As req'd |
|  | Integrated battery charging unit |                            | 1    | As req'd | As req'd |
|  | Dimplex Chiller                  | Remote Graphic Display     | 1    | 3/4      | 20       |
|  |                                  | Facility Power             | 1    | as Req'd |          |



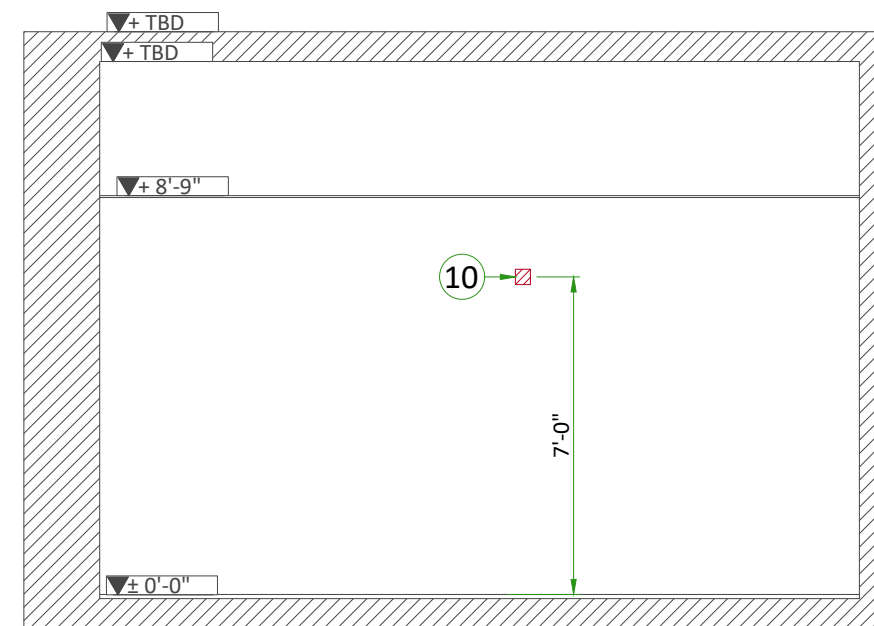
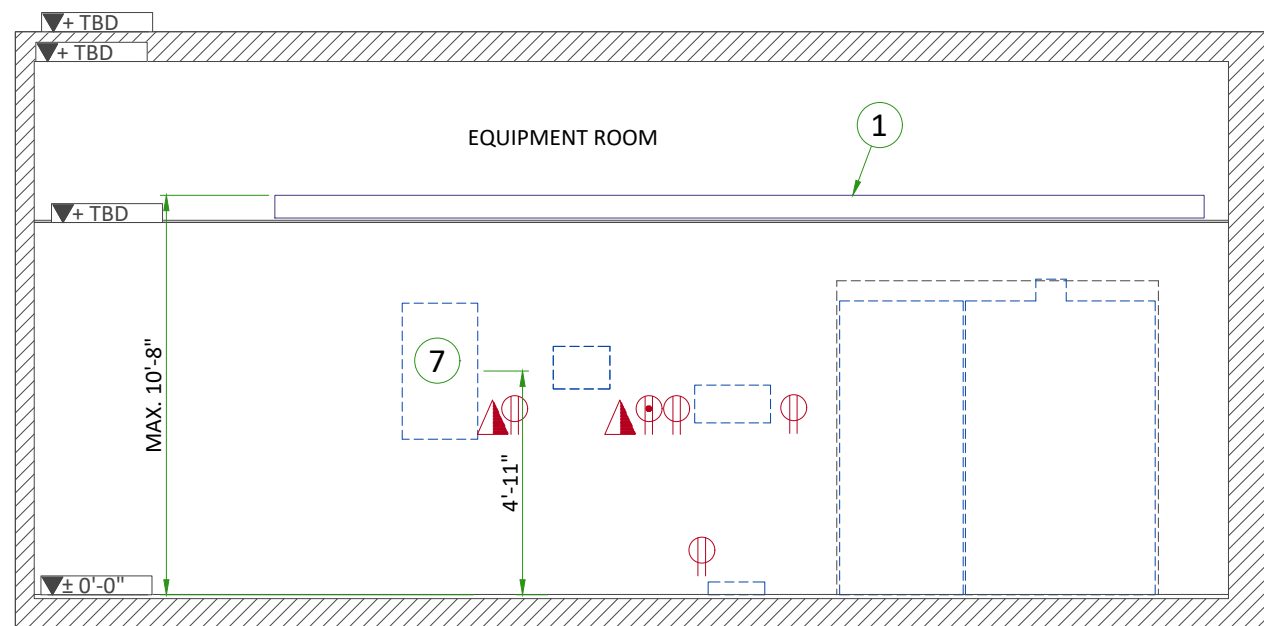
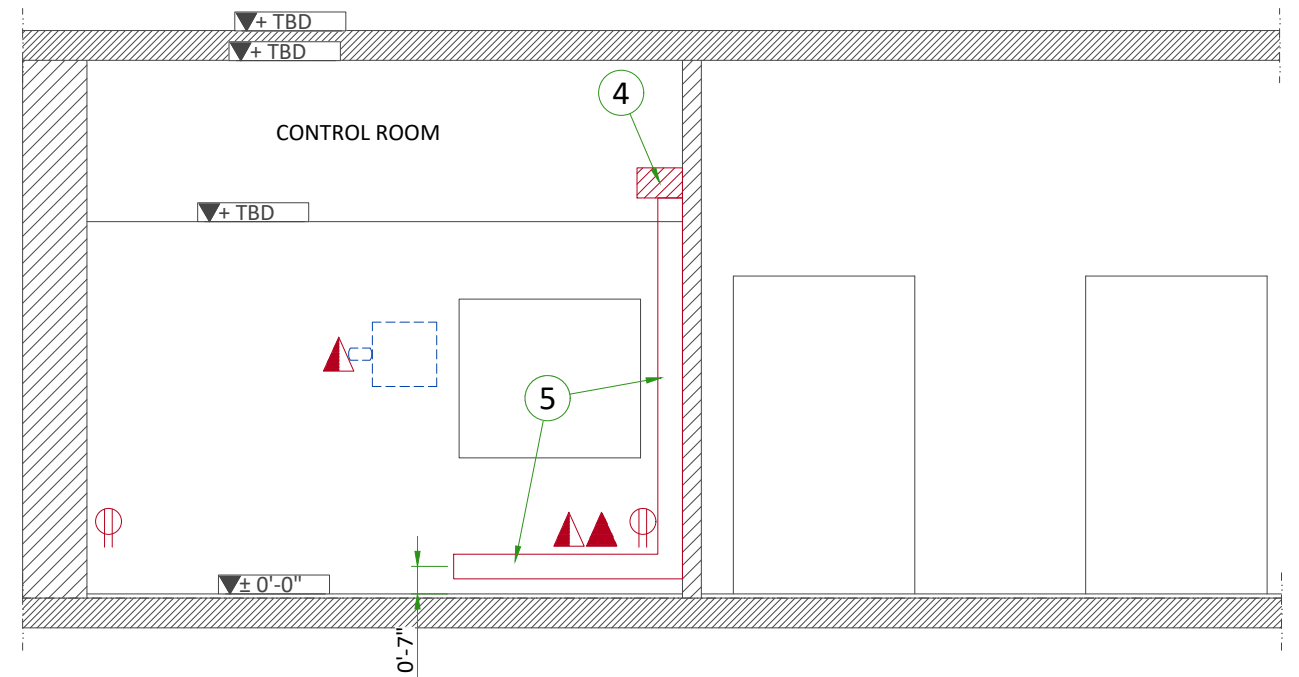
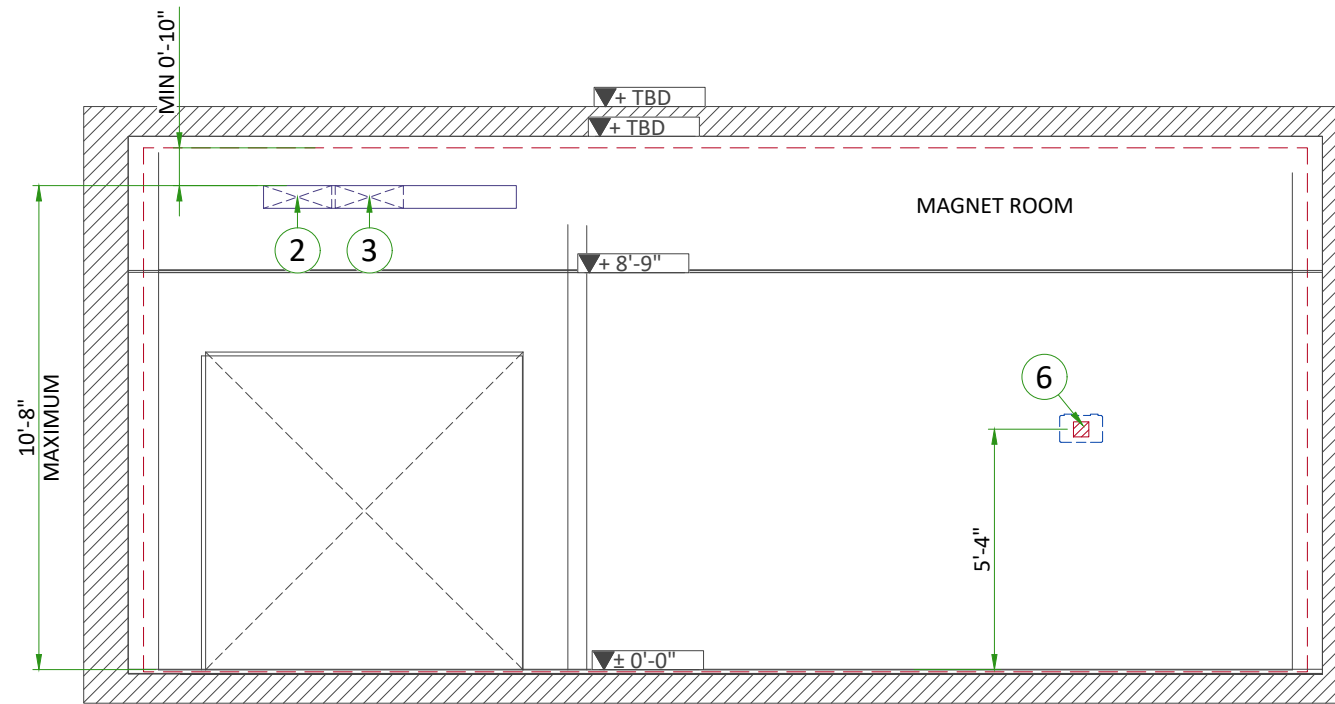

CABLE TRAYS IN EQUIPMENT ROOM

CABLE TRAY DETAIL

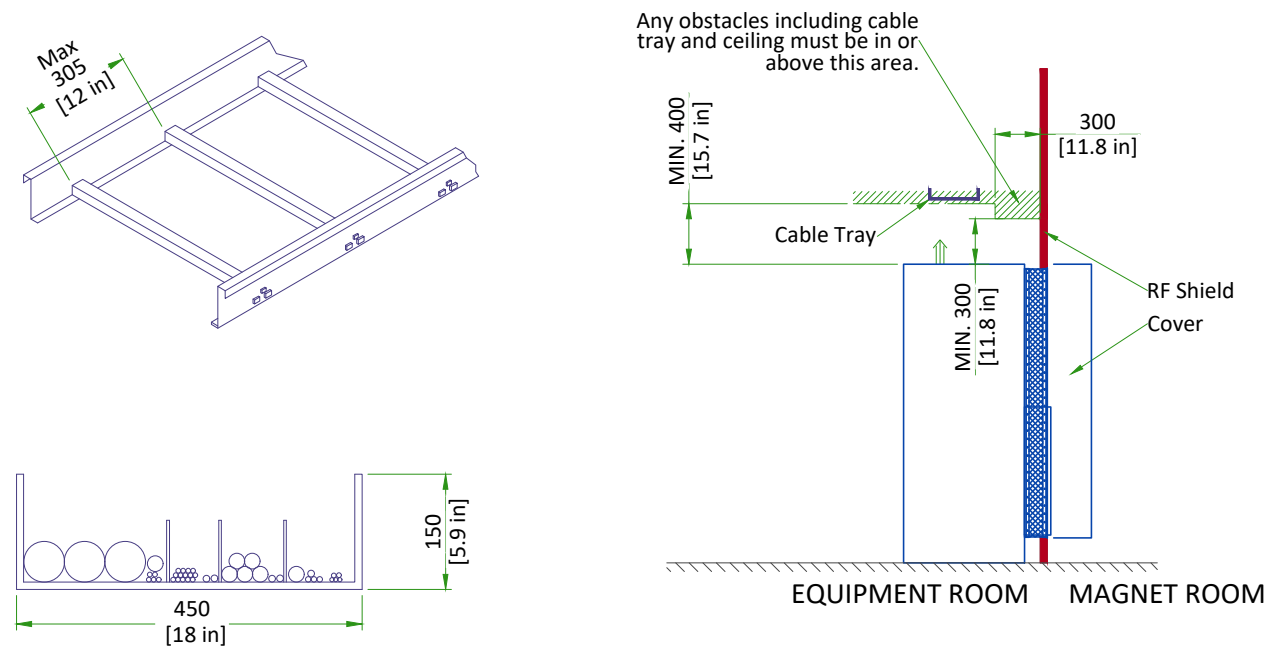

NOT TO SCALE

CABLE TRAYS REQUIREMENTS IN MAGNET ROOM

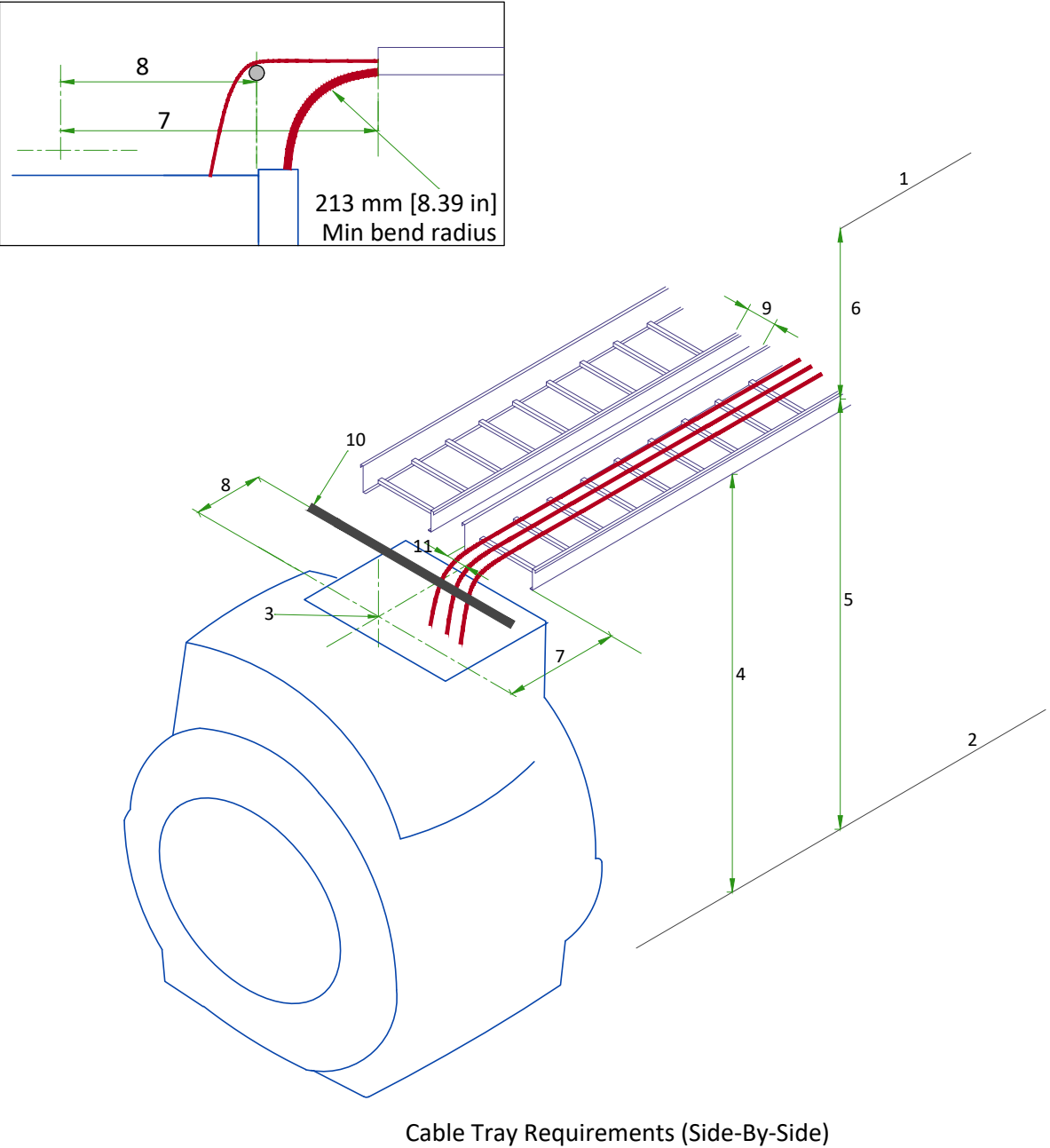

TYPICAL MAGNET ROOM GROUNDING

GROUNDING REQUIREMENTS

- All power lines into the RF shielded room require an RF filter.
- All electrical devices (for example, outlets, light fixtures, and so on) must have a ground wire from device power source and be grounded to the RF Shield at the RF Common Ground Stud.
- Resistance between any two grounded devices must not exceed 0.1 ohm to ensure equal potential ground system within the Magnet Room.
- Do not ground non-MR equipment to the MR ground system.
- The common ground stud must be installed near the penetration point(s) of the GE equipment, into the RF shield between the Equipment Room and Magnet Room.
- For additional information refer to RF Shielded Room manual 5850260-1EN

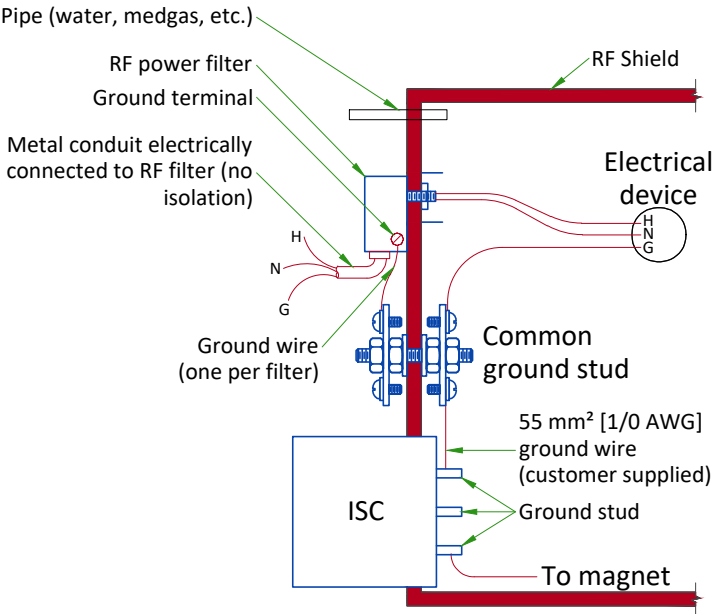

- 1 - Ceiling
- 2 - Finished Floor
- 3 - Magnet isocenter
- 4 - Minimum cable tray height for Groups A,B,C,D required at back of Magnet: 2449 mm [96.4 in].
- 5 - Maximum height from floor to top of tray (anywhere in Magnet room): 3251 mm [128 in].
- 6 - Minimum distance from top of cable tray to ceiling: 254 mm [10 in].  
Minimum distance on either side of an obstruction: 254 mm [10 in], minimum distance from top of cable tray to Obstruction: 178 mm [7 in].
- 7 - Tray end to isocenter: 1067 mm [42 in].
- 8 - Other cable termination to isocenter: 864 ±12 mm [34 ±0.5 in].
- 9 - Minimum distance between trays: 12 mm [0.5 in].
- 10 - Non-ferrous cable support
- 11 - The center of the gradient cable group is 89 mm [3.5 in] from the inside edge of the tray, in line with the magnet center.

POWER REQUIREMENTS

SPECIFICATIONS OF MAIN POWER INPUT

|                                   |  |
|-----------------------------------|--|
| POWER SUPPLY                      | 380/400/415/480V +7.5%/-10%, 3 PHASE + GND |
| FREQUENCIES                       | 50/60Hz ± 3Hz                              |
| POWER FACTOR                      | 0.9  |
| TOTAL SYSTEM 50 MILLISECOND POWER | 89kVA                                      |
| TOTAL SYSTEM CONTINUOUS POWER     | 64kVA                                      |

- Governing electrical codes may require a neutral wire. If present, neutral must be terminated in MDP.
- Power input must be separated from any others which may generate transients (elevators, air conditioning, radiology rooms equipped with high speed film changers...).
- Total harmonic distortion less than 2.5%. Phase imbalance must not exceed 2%.
- Lock-out/Tag-out: The Main Disconnect Panel (MDP) shall provide an external single point lock-out/tag-out feature for the entire system and a means to externally lock-out/tag-out each output breaker independently. Each lock-out/tag-out feature shall accommodate a standard sized lock hasp.

SPECIFICATIONS OF OPTIONAL BACK-UP POWER SUPPLY

MAGNET MONITOR REQUIRES A 110/220 VAC, 50/60 HZ, 3.0 A FACILITY SUPPLIED OUTLET. POWER AT THE OUTLET MUST BE CONTINUOUSLY AVAILABLE.

FOR CRYOCOOLER COMPRESSOR

|  |  |
|--|--|
| POWER INPUT  | 380/400/415/480V, THREE-PHASE + G  |
| POWER REQUIREMENT  | MIN 9kVA   |
| POWER CONSUMPTION  | MAX 7.2kW / STEADY STATE 6.5kW at 50Hz<br>MAX 8.3kW / STEADY STATE 7.5kW at 60Hz |
| FREQUENCY  | 50/60Hz ± 3Hz  |
| Power to Cryocooler Compressor must be removed when emergency off circuit is actuated. |  |

CABLES

- Power and cable installation must comply with the distribution diagram.
- Size of the Main power input cable is determined by the customer, taking its length and admissible voltage drops into consideration.
- All cables must be isolated and flexible, cable color codes must comply with standards for electrical installation.
- The cables from signaling and remote control (Y, Emergency Off Buttons, L...) will go to Main Panel with a pigtail length of 1.5m [60in], and will be connected during installation.
- Each conductor will be identified and isolated (screw connector).

GROUND SYSTEM

- The equipotential link will be by means of an equipotential bar.
- The grounding point of MDP is directly connected to the building's ground by an isolated copper cable.
- The impedance of the earth bar should be less than or equal to 2 ohms.

| GUIDANCE ON SLECTION OF FEEDER AND TRANSFORMER FOR MR SYSTEM   |   |  |
|--|---|--|
|  | Direct feed from facility to MR system    | MR system fed by dedicated facility distribution transformer   |
| Prerequisite Conditions  |   |  |
| MR System Incoming Voltage   | 480V 3-phase                              |  |
| Minimum Source short-circuit kVA   | 2,500 kVA<br>(at source of feeder to MDP) | 2,500 kVA<br>(at input to distribution transformer)  |
| Minimum No-Load Voltage  | 460V                                      | 475V (transformer secondary tapped accordingly)  |
| Feeder and Transformer Recommendations   |   |  |
| Dedicated Distribution Transformer Recommendations   | N/A                                       | Size: 112.5 kVA<br>Impedance (Z): ≤5%<br>K-Factor: ≥ K=20<br>125A overcurrent protection on secondary* |
| Maximum Feeder Length*   | 465 ft                                    | 465 ft   |
| Feeder Size - 3-phase power conductors*  | 1 AWG Cu                                  | 1 AWG Cu   |
| Feeder Size - Ground (USA)*  | 6 AWG Cu (equipment grounding conductor)  | 6 AWG Cu (supply side bonding jumper)<br>6 AWG Cu (equipment grounding conductor)                      |
| Feeder Size - Ground (Canada)*   | 6 AWG Cu (bonding conductor)              | 6 AWG Cu (bonding conductor)   |
| * NOTE: Recommendations shown apply only to cases defined exactly as shown in this table and when not in conflict with local electrical codes. For all other cases, refer to the local codes and the System Voltage Regulation Calculator located on the GE Healthcare Site Planning Website |   |  |

POWER DISTRIBUTION

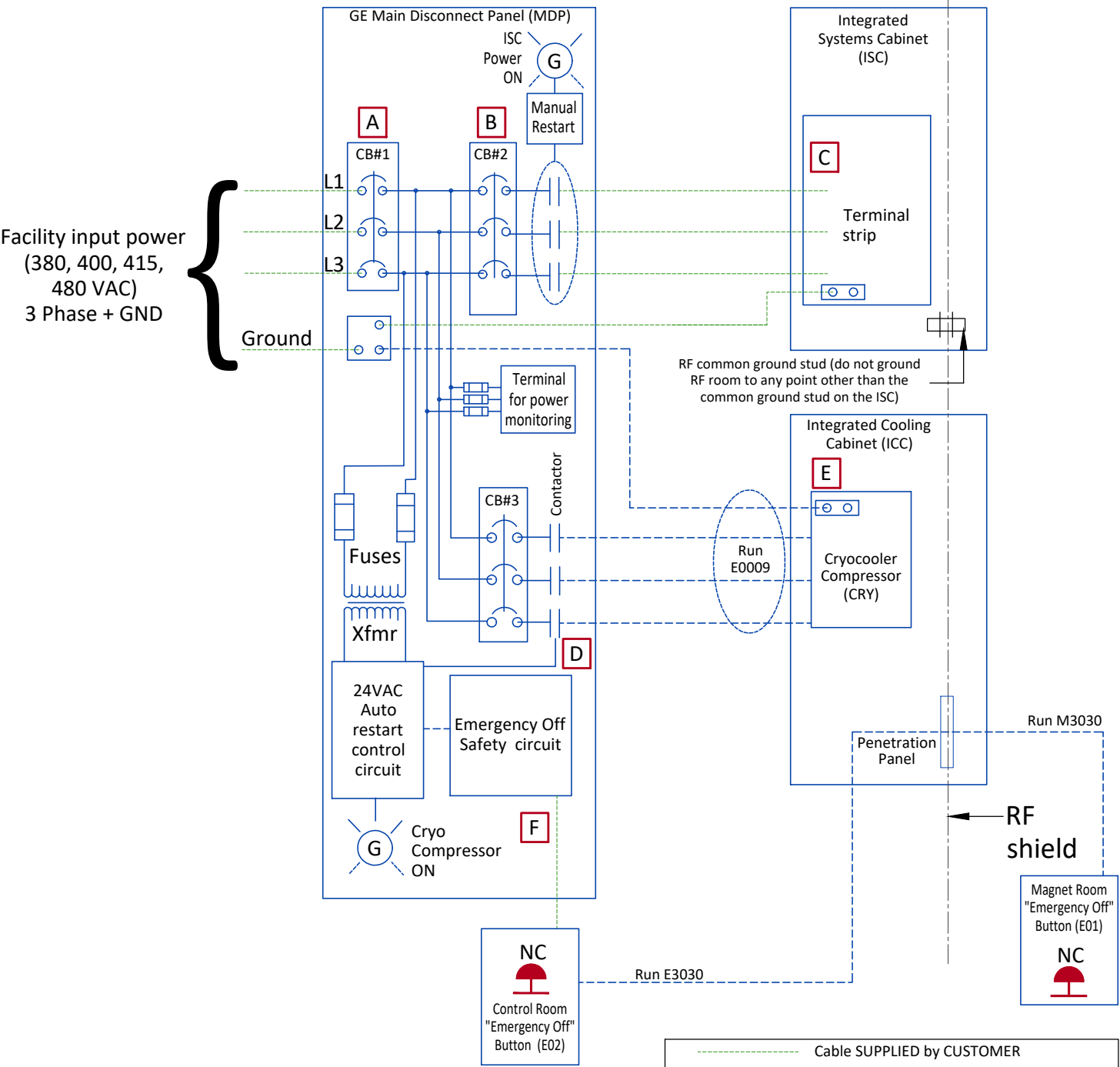

- NOTES:
- Cryocooler Compressor (CRY) must operate 24 hours per day, 7 days per week.
  - Runs E0009, E3030 and M3030 are GE supplied cables. All other wiring is customer supplied and installed.
  - Two remote Emergency Off Maintained Buttons are supplied with the MDP. Emergency Off removes power from all outputs when activated.
  - All MDP output circuits drop out on loss of power. the Cryocooler (CRY) circuit will automatically restart upon restoration of power.
  - MDP Short circuit current rating is 25,000 amperes at 480 VAC.
  - MDP is NRTL labeled.
  - All feeder circuits require dedicated ground wires.

| CB | MDP  |
|----|------|
| 1  | 125A |
| 2  | 110A |
| 3  | 25A  |

|   |
|---|
| --- Cable SUPPLIED by CUSTOMER                |
| --- Cable SUPPLIED by GE - Customer Installed |
| --- Equipment SUPPLIED by CUSTOMER            |
| --- Equipment SUPPLIED by GE                  |

Accepts following range of standard stranded conductors. All wire types, color and sizing to be selected in accordance with governing electrical code(s).

| GE MDP M70022MB (380V-415V with RCD) |           |           |           |          |
|--------------------------------------|-----------|-----------|-----------|----------|
| Item                                 | Phase     |           | Ground    |          |
|                                      | AWG/kcmil | sq mm     | AWG/kcmil | sq mm    |
| A                                    | 2 - 3/0   | 35 - 95   | 4 - 250   | 16 - 125 |
| B                                    | 6 - 3/0   | 10 - 95   | 4 - 250   | 16 - 125 |
| C                                    | 10 - 1    | 6 - 35    | 10 - 1    | 6 - 35   |
| D                                    | 12 - 6    | 2.5 - 10  | 6 - 4     | 13 - 21  |
| E                                    | 14 - 10   | 2.5 - 6   | 14 - 10   | 2.5 - 6  |
| F                                    | 22 - 12   | 0.5 - 2.5 |           |          |

INTERCONNECTIONS

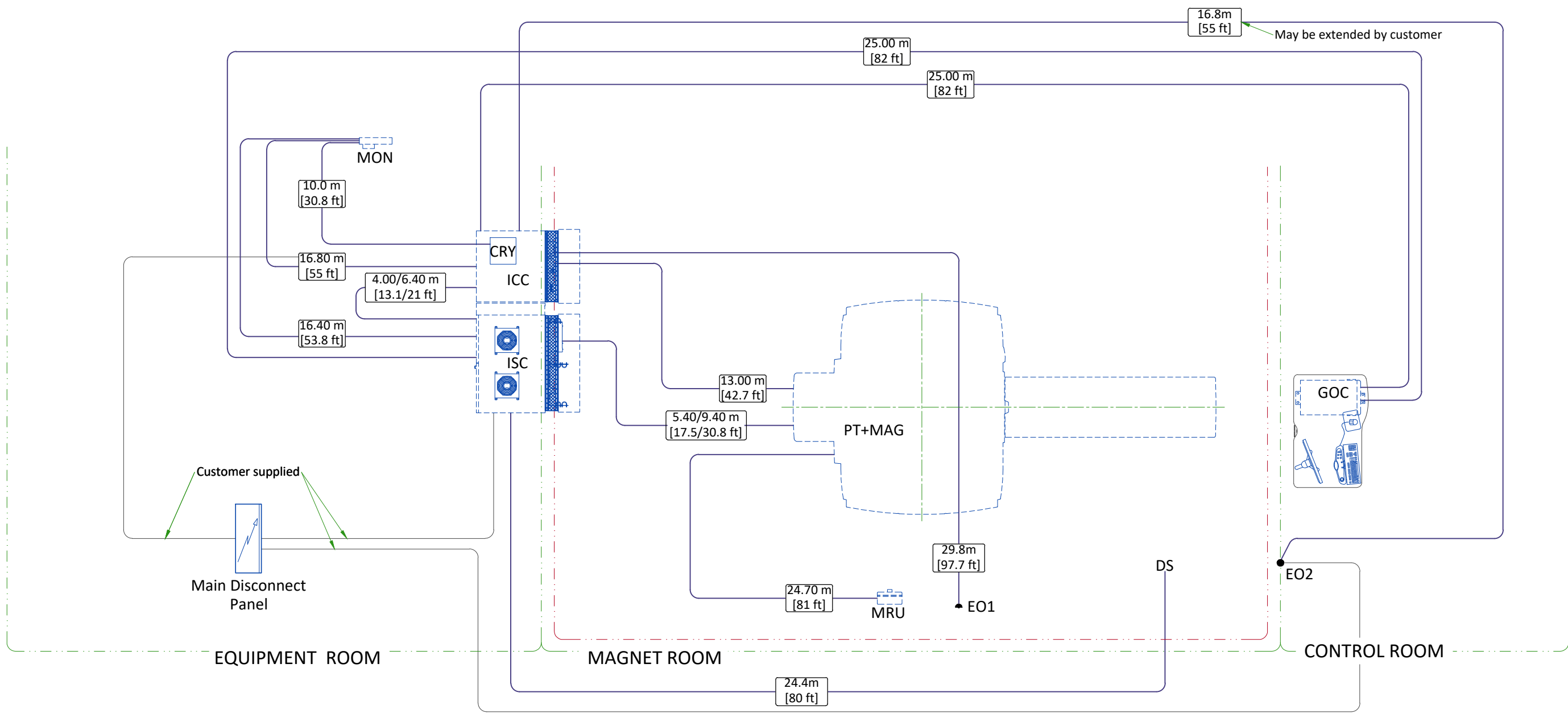

| CABLES LENGTH FOR OPTIONS |               |                          |            |              |       |       |
|---------------------------|---------------|--------------------------|------------|--------------|-------|-------|
| Option                    | From          | To                       |            | CABLE LENGTH |       |       |
|                           |               |                          |            | Notes        | m     | ft    |
| MRE                       | MRE           | Magnet Isocenter         |            | Nominal      | 7.31  | 24    |
|                           |               |                          |            | Maximum      | 10.06 | 33    |
|                           | MRE           | ISC cabinet              |            |              | 15.24 | 50    |
|                           | MRE           | Ethernet Hub in ISC      |            |              | 15.24 | 50    |
|                           | MRE           | Customer Supplied Outlet |            | 60 Hz        | 6.09  | 20    |
|                           |               |                          |            | 50 Hz        | 7.62  | 25    |
| Brainwave<br>(BW)         | ICC, top edge |                          | Top of GOC |              | 32.54 | 106.8 |
|                           | ISC, top edge |                          | Top of GOC |              | 26.53 | 87    |
|                           | ICC, top edge |                          | Magnet     |              | 13.05 | 42.8  |

**GENERAL NOTE:** PMI must validate proposed selectables and send confirmation to OTR. Refer to MyProjects if Proposed field is blank.

**GOLDSEAL/SILVER PREFERRED NOTE:** Cable lengths listed may differ from what is shipped with the system. Contact the Goldseal group for actual lengths to be delivered.

**ROOM MOVE NOTE:** Cable lengths listed may differ from what is included with reinstalled system. Contact the local field engineer for actual lengths to be delivered.

| ORDER CONFIGURATION OPTIONS |                              |                           |          |
|-----------------------------|------------------------------|---------------------------|----------|
| Configuration               | Equipment Room - site option | Magnet Room - site option | Proposed |
| A                           | Short                        | Short                     | -        |
| B                           | Long                         | Short                     | -        |
| C                           | Short                        | Long                      | -        |