



AMX™ 240 with Critical Care Suite

AMX 240 is a commercial configuration of the Optima XR240amx.

RELIABLE. INTELLIGENT. EFFICIENT.

Helping in your efforts to address COVID-19

The AMX 240 offers improved productivity tools, high resolution detector performance at low dose, and world's 1st on-device AI suite for triage.

Workflow Benefits:



- **AutoGrid** – Minimize need for Physical Grid for infection prevention
- **RFID Badge** – Save 90% login time by accessing system through 1-tap of badge*
- **Auto Protocol Assist** – Workflow automation by matching procedure codes to selected anatomy technique
- **QuickEnhance** – 1-touch anatomy specific image processing
- **Artificial Intelligence** – On-device AI for triaging and enhancing productivity

Clinical Benefits:



Helix Advanced Image processing and FlashPad HD™ detector (100 micron, 75% DQE*)

- **Increase resolution** by a factor of 4
- **Increase detectability** by 40%*



AMX 240 with Critical Care Suite

RELIABLE. INTELLIGENT. EFFICIENT.

Helping in your efforts to address COVID-19

AUTOGRID SOFTWARE

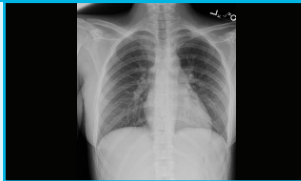

AutoGrid provides equivalent contrast to a physical grid while minimizing handling of a physical grid accessory and therefore helping in infection prevention.



up to 24%
improvement in
setup time*

RFID BADGE ACCESS



Gain access to the system by quick 1-tap of the RFID badge. No need to touch the main screen. Easily transfer badge to new users.



90%
in login time

FLASHPAD HD DETECTORS

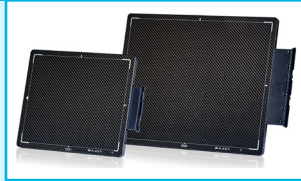

New FlashPad HD detector with one of the best configurations in the industry (100 micron pixel pitch, 75% DQE), helps improve image resolution by a factor of 4.



40%
improvement in
detectability

QUICK ENHANCE

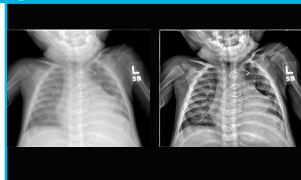

Achieve custom line look designed to enhance small lines visibility taking advantage of FlashPad HD high resolution.



Line Placement
visualization in Surgery
and OR

CRITICAL CARE SUITE

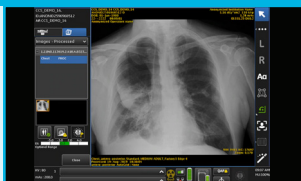

The Quality Care Suite (image auto rotate, protocol mismatch alert, lung clipping alert) algorithms helps improve productivity of the Technologist and help alert on quality issues at point of care.



Reduce clicks from
**20 hours to
7 minutes**
a year setup time

* Data on file with GE Healthcare, February 2019.

© 2020 General Electric Company – All rights reserved.

AMX 240 is a commercial configuration of the Optima XR240amx.

GE Healthcare reserves the right to make changes in specifications and features shown herein, or discontinue the product described at any time without notice or obligation. Contact your GE Healthcare representative for the most current information. GE, the GE Monogram, AMX and FlashPad HD are trademarks of General Electric Company. GE Healthcare, a division of General Electric Company. GE Medical Systems, Inc., doing business as GE Healthcare. All other third party trademarks are the property of their respective owners.

July 2020
JB83507XX

