



SonoSim® 365 for GE Healthcare

Learn ultrasonography from the comfort of your own home, anytime, anywhere.



SonoSim® 365 for GE Healthcare is a portable, virtual ultrasound training experience that covers everything from the basics of scanning to hands-on simulations of real-world patient cases, demonstrating a broad spectrum of normal and pathologic conditions. From SonoSim, Inc., a global leader in ultrasound education and training, it provides an effective training solution to the difficult and complex nature of ultrasound education. SonoSim® 365 for GE Healthcare offers convenient ultrasound education through integrated didactic instruction, hands-on training, and knowledge assessment.

More than 170 hours of AMA PRA Category I Credits™ are offered in the full suite of the SonoSim® Ultrasound Training Solution across 57 modules.



What's included:

SonoSim 365® for GE Healthcare comes with a SonoSim® Probe, a SonoSim® Drive, five SonoSim® Modules of your choosing, and a one-year warranty through SonoSim® Care. Upon installation of the software, users can immediately access online SonoSim® Courses and begin performing hands-on scanning using their personal computer. SonoSim® 365 for GE Healthcare is licensed to a single user who is eligible to obtain CME Credit where applicable.

SonoSim's Integrated Training Solution

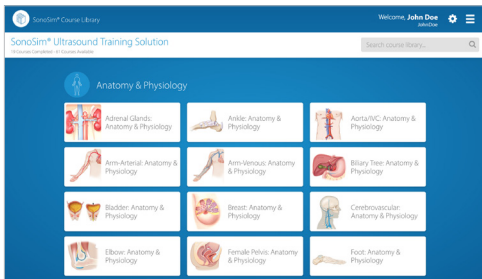

Didactics

- SonoSim® Courses are delivered online in an interactive multimedia format using still and dynamic ultrasound imagery, audio narration, computer graphic imagery, and animation
- SonoSim® Courses are developed by leading experts in ultrasonography and medical education



Hands-on Training

- Cases obtained from real patients allow for an on-demand, authentic scanning experience
- Learn to use the exact probe movements expert sonographers used to scan the original patients
- The SonoSimulator® replicates the exact tactile experience of using an actual ultrasound probe to scan a real patient

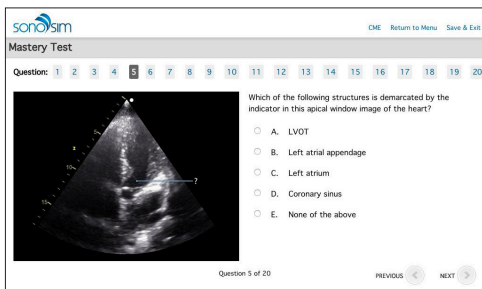

Knowledge Assessment

- Users answer in-module and end-of-module knowledge assessment questions
- In-module questions are accompanied by direct question-answer feedback, while end-of-module questions are automatically scored with real-time results provided to users
- Images can be saved, annotated, and archived for performance review

For more information on the SonoSim® 365 for GE Healthcare, contact your GE Healthcare Representative.



Data subject to change

© 2016 General Electric Company. November 2016/JB44470US

GE and GE Monogram are trademarks of General Electric Company.

SonoSim and SonoSimulator are registered trademarks of SonoSim, Inc.

Reproduction in any form is forbidden without prior written permission from GE. Nothing in this material should be used to diagnose or treat any disease or condition. Readers must consult a healthcare professional.