

Technical Publications

Direction DOC2021624
Revision 2

Vivid S60N version 202 CONFORMANCE STATEMENT for DICOM

Copyright© 2017 By General Electric Co.

Do not duplicate



GE *Ultrasound*

THIS PAGE LEFT INTENTIONALLY BLANK

CONFORMANCE STATEMENT OVERVIEW

Vivid S60N is an Ultrasound scanner acting as an acquisition modality in a DICOM network.

Table 0.1 provides an overview of the network services supported by Vivid S60N.

Table 0.1 – NETWORK SERVICES

| SOP Classes | User of Service (SCU) | Provider of Service (SCP) |
|--|-----------------------|---------------------------|
| Transfer | | |
| Ultrasound Multi-frame Image Storage | Yes | Yes |
| Ultrasound Image Storage | Yes | Yes |
| Ultrasound Multi-frame Image Storage (Retired) | Yes | Yes |
| Ultrasound Image Storage (Retired) | Yes | Yes |
| Secondary Capture Image Storage | Yes | Yes |
| Comprehensive SR | Yes | No |
| Query/Retrieve | | |
| Study Root Query/Retrieve Information Model – FIND | Yes | No |
| Study Root Query/Retrieve Information Model – MOVE | Yes | No |
| Print Management | | |
| Basic Grayscale Print Management Meta SOP Class | Yes | No |
| Basic Color Print Management Meta SOP Class | Yes | No |
| Workflow Management | | |
| Storage Commitment Push Model SOP Class | Yes | No |
| Modality Performed Procedure Step SOP Class | Yes | No |
| Modality Worklist Information Model – FIND SOP Class | Yes | No |

Option*: This means that this service can be purchased separately

Table 0.2 provides an overview of the Media Storage Application Profiles supported by Vivid S60N.

Table 0.2 - MEDIA SERVICES

| Media Storage Application Profile | Write Files (FSC or FSU) | Read Files (FSR) |
|---|--------------------------|------------------|
| Compact Disk - Recordable | | |
| US Spatial Calibration Single Frame CD-R (augmented, see 3.3.1) | Yes | Yes |
| US Spatial Calibration Multi-frame CD-R (augmented, see 3.3.1) | Yes | Yes |
| DVD | | |
| US Spatial Calibration Single Frame DVD (augmented, see 3.3.1) | Yes | Yes |
| US Spatial Calibration Multi-frame DVD (augmented, see 3.3.1) | Yes | Yes |

Option*: This means that this service can be purchased separately

TABLE OF CONTENTS

| | |
|--|-----------|
| 1. INTRODUCTION | 1 |
| 1.1 OVERVIEW..... | 1 |
| 1.2 OVERALL DICOM CONFORMANCE STATEMENT DOCUMENT STRUCTURE..... | 3 |
| 1.3 INTENDED AUDIENCE..... | 4 |
| 1.4 SCOPE AND FIELD OF APPLICATION..... | 4 |
| 1.5 IMPORTANT REMARKS | 4 |
| 1.6 REFERENCES | 5 |
| 1.7 DEFINITIONS..... | 6 |
| 1.8 SYMBOLS AND ABBREVIATIONS..... | 7 |
| 2. NETWORK CONFORMANCE STATEMENT..... | 9 |
| 2.1 INTRODUCTION | 9 |
| 2.2 IMPLEMENTATION MODEL | 9 |
| 2.2.1 Application Data Flow Diagram..... | 9 |
| 2.2.2 Functional Definition of AE's..... | 11 |
| 2.2.3 Sequencing of Real-World Activities..... | 11 |
| 2.3 AE SPECIFICATIONS..... | 12 |
| 2.3.1 Vivid S60N AE Specification..... | 12 |
| 2.4 COMMUNICATION PROFILES..... | 21 |
| 2.4.1 Supported Communication Stacks (PS 3.8, PS 3.9) | 21 |
| 2.4.2 TCP/IP Stack..... | 21 |
| 2.4.3 Additional Protocols | 22 |
| 2.4.4 IPv4 and IPv6 Support..... | 22 |
| 2.5 EXTENSIONS / SPECIALIZATIONS / PRIVATIZATIONS..... | 22 |
| 2.6 CONFIGURATION | 23 |
| 2.6.1 AE Title/Presentation Address Mapping | 23 |
| 2.6.2 Configurable Parameters..... | 23 |
| 2.7 SUPPORT OF EXTENDED CHARACTER SETS..... | 24 |
| 2.8 CODES AND CONTROLLED TERMINOLOGY | 24 |
| 2.8.1 Fixed Coded Terminology | 24 |
| 2.9 SECURITY PROFILES..... | 24 |

| | |
|---|-----------|
| 3. MEDIA STORAGE CONFORMANCE STATEMENT | 25 |
| 3.1 INTRODUCTION | 25 |
| 3.2 IMPLEMENTATION MODEL | 25 |
| 3.2.1 Application Data Flow Diagram..... | 25 |
| 3.2.2 Functional Definition of AE's | 25 |
| 3.2.3 Sequencing Requirements..... | 26 |
| 3.2.4 File Meta Information Options (See PS3.10)..... | 26 |
| 3.3 AE SPECIFICATIONS..... | 26 |
| 3.3.1 Vivid S60N AE Specification..... | 26 |
| 3.4 AUGMENTED AND PRIVATE APPLICATION PROFILES..... | 30 |
| 3.5 EXTENSIONS, SPECIALIZATIONS, PRIVATIZATIONS OF SOP CLASSES AND TRANSFER SYNTAXES..... | 30 |
| 3.6 CONFIGURATION | 31 |
| 3.7 SUPPORT OF EXTENDED CHARACTER SETS..... | 31 |
| 4. ULTRASOUND (US) INFORMATION OBJECT IMPLEMENTATION | 32 |
| 4.1 INTRODUCTION | 32 |
| 4.2 US IOD IMPLEMENTATION..... | 32 |
| 4.3 US ENTITY-RELATIONSHIP MODEL | 32 |
| 4.3.1 Entity Descriptions | 33 |
| 4.3.2 Vivid S60N Mapping of DICOM Entities | 33 |
| 4.4 IOD MODULE TABLE | 34 |
| 4.5 INFORMATION MODULE DEFINITIONS | 34 |
| 4.5.1 Common Patient Entity Modules | 35 |
| 4.5.2 Common Study Entity Modules..... | 36 |
| 4.5.3 Common Series Entity Modules | 38 |
| 4.5.4 Common Equipment Entity Modules | 39 |
| 4.5.5 Common Image Entity Modules | 39 |
| 4.5.6 General Modules..... | 43 |
| 4.5.7 US Modules | 43 |
| 5. ULTRASOUND MULTIFRAME (US MF) INFORMATION OBJECT IMPLEMENTATION | 49 |
| 5.1 INTRODUCTION | 49 |
| 5.2 US MF IOD IMPLEMENTATION | 49 |
| 5.3 US MF ENTITY-RELATIONSHIP MODEL..... | 49 |
| 5.3.1 Entity Descriptions | 50 |
| 5.3.2 Vivid S60N Mapping of DICOM entities..... | 50 |

| | | |
|------------|---|-----------|
| 5.4 | IOD MODULE TABLE | 51 |
| 5.5 | INFORMATION MODULE DEFINITIONS | 51 |
| 5.5.1 | Common Image Modules..... | 52 |
| 6. | SC INFORMATION OBJECT IMPLEMENTATION..... | 53 |
| 6.1 | INTRODUCTION | 53 |
| 6.2 | SC IOD IMPLEMENTATION..... | 53 |
| 6.3 | SC ENTITY-RELATIONSHIP MODEL | 53 |
| 6.3.1 | Entity Descriptions | 54 |
| 6.3.2 | Vivid S60N Mapping of DICOM Entities | 54 |
| 6.4 | IOD MODULE TABLE | 55 |
| 6.5 | INFORMATION MODULE DEFINITIONS | 55 |
| 6.5.1 | SC Modules | 55 |
| 7. | SR INFORMATION OBJECT IMPLEMENTATION..... | 57 |
| 7.1 | INTRODUCTION | 57 |
| 7.2 | COMPREHENSIVE SR IOD IMPLEMENTATION | 57 |
| 7.3 | COMPREHENSIVE SR ENTITY-RELATIONSHIP MODEL | 58 |
| 7.3.1 | Entity Descriptions | 59 |
| 7.3.2 | Vivid S60N Mapping of DICOM Entities | 59 |
| 7.4 | IOD MODULE TABLE | 59 |
| 7.5 | INFORMATION MODULE DEFINITIONS | 60 |
| 7.5.1 | SR Document Series Module..... | 60 |
| 7.5.2 | SR Document General Module..... | 61 |
| 7.5.3 | SR Document Content Module..... | 62 |
| 7.6 | STANDARD EXTENDED AND PRIVATE DATA ATTRIBUTES | 64 |
| 7.7 | STANDARD EXTENDED AND PRIVATE CONTEXT GROUPS..... | 64 |
| 7.8 | STANDARD EXTENDED AND PRIVATE TEMPLATES..... | 64 |
| 7.8.1 | Standard Extended Templates..... | 64 |
| 7.8.2 | Private Templates..... | 64 |
| 7.8.3 | Additional Private Element information | 64 |
| 8. | BASIC DIRECTORY INFORMATION OBJECT IMPLEMENTATION..... | 67 |
| 8.1 | INTRODUCTION | 67 |
| 8.2 | BASIC DIRECTORY IOD IMPLEMENTATION | 67 |
| 8.3 | BASIC DIRECTORY ENTITY-RELATIONSHIP MODEL..... | 67 |

| | | |
|------------|---|-----------|
| 8.3.1 | Vivid S60N Mapping of DICOM entities..... | 67 |
| 8.4 | IOD MODULE TABLE | 68 |
| 8.5 | INFORMATION MODULE DEFINITIONS | 69 |
| 8.5.1 | Common File Set identification Modules | 69 |
| 8.5.2 | Common Directory Information Modules | 69 |
| 8.5.3 | Definition of Specific Directory Records | 71 |
| 8.6 | PRIVATE DATA DICTIONARY | 76 |
| 9. | MODALITY WORKLIST INFORMATION MODEL DEFINITION..... | 77 |
| 9.1 | INTRODUCTION | 77 |
| 9.2 | MODALITY WORKLIST INFORMATION MODEL DESCRIPTION | 77 |
| 9.3 | MODALITY WORKLIST INFORMATION MODEL ENTITY-RELATIONSHIP MODEL | 77 |
| 9.3.1 | Entity Descriptions | 78 |
| 9.3.2 | Vivid S60N Mapping of DICOM entities..... | 79 |
| 9.4 | INFORMATION MODEL MODULE TABLE | 79 |
| 9.5 | INFORMATION MODEL KEYS..... | 80 |
| 9.5.1 | Supported Matching..... | 80 |
| 9.5.2 | Scheduled Procedure Step Entity..... | 81 |
| 9.5.3 | Requested Procedure Entity..... | 82 |
| 9.5.4 | Imaging Service Request Entity..... | 83 |
| 9.5.5 | Visit Entity..... | 83 |
| 9.5.6 | Patient Entity..... | 84 |
| 10. | MODALITY PERFORMED PROCEDURE STEP SOP CLASS DEFINITION | 87 |
| 10.1 | INTRODUCTION | 87 |
| 10.2 | MODALITY PERFORMED PROCEDURE STEP SOP CLASS DEFINITION | 87 |
| 10.2.1 | IOD Description..... | 87 |
| 10.2.2 | Operations..... | 89 |
| 11. | STORAGE COMMITMENT PUSH MODEL SOP CLASS DEFINITION..... | 90 |
| 11.1 | INTRODUCTION | 90 |
| 11.2 | STORAGE COMMITMENT PUSH MODEL SOP CLASS DEFINITION | 90 |
| 11.2.1 | IOD Description..... | 90 |
| 11.2.2 | DIMSE Service Group..... | 90 |
| 11.2.3 | Operations..... | 91 |
| 11.2.4 | Notifications..... | 92 |
| 12. | PRINT MANAGEMENT SOP CLASS DEFINITION | 95 |
| 12.1 | INTRODUCTION | 95 |

| | | |
|-------------|--|------------|
| 12.2 | BASIC PRINT MANAGEMENT META SOP CLASSES | 95 |
| 12.2.1 | Basic Grayscale Print Management Meta SOP Class | 95 |
| 12.2.2 | Basic Color Print Management Meta SOP Class | 95 |
| 12.3 | PRINT MANAGEMENT SOP CLASS DEFINITIONS | 96 |
| 12.3.1 | Basic Film Session SOP Class | 96 |
| 12.3.2 | Basic Film Box SOP Class | 96 |
| 12.3.3 | Image Box SOP Class | 97 |
| 12.3.4 | Printer SOP Class | 98 |
| 12.4 | PRINT MANAGEMENT IODS | 98 |
| 12.4.1 | Film Session IOD Module | 99 |
| 12.4.2 | Basic Film Box IOD Module Table | 99 |
| 12.4.3 | Basic Image Box IOD Module Table | 99 |
| 12.4.4 | Printer IOD Module Table | 99 |
| 12.5 | INFORMATION MODULE DEFINITIONS | 99 |
| 12.5.1 | General Modules | 100 |
| 12.5.2 | Print Management Modules | 100 |
| 13. | STUDY ROOT QUERY/RETRIEVE INFORMATION MODEL DEFINITION | 106 |
| 13.1 | INTRODUCTION | 106 |
| 13.2 | STUDY ROOT INFORMATION MODEL DESCRIPTION | 106 |
| 13.3 | STUDY ROOT INFORMATION MODEL ENTITY-RELATIONSHIP MODEL | 106 |
| 13.3.1 | Entity Descriptions | 107 |
| 13.3.2 | Vivid S60N Mapping of DICOM entities | 107 |
| 13.4 | INFORMATION MODEL KEYS | 107 |
| 13.4.1 | Supported Matching | 108 |
| 13.4.2 | Study Level | 108 |
| 13.4.3 | Series Level | 109 |
| 13.4.4 | Image Level | 110 |
| 13.5 | PRIVATE DATA DICTIONARY | 111 |
| 14. | ADULT AND PEDIATRIC ECHOCARDIOGRAPHY PROCEDURE REPORTS | 112 |
| 14.1 | Usage and extension of TID 5200 Echocardiography Procedure Report | 112 |
| 14.2 | Usage and extension of TID 5220 Pediatric, Fetal and congenital Cardiac Ultrasound Reports | 114 |
| 14.3 | TID 3602 Cardiovascular Patient Characteristics | 116 |
| 14.4 | Measurements mapping to Structured Reports | 117 |
| 15. | VASCULAR ULTRASOUND PROCEDURE REPORT | 198 |
| 15.1 | Usage and Extension of TID 5100 Vascular Ultrasound Report | 198 |
| 15.2 | TID 5101 Vascular Patient Characteristics | 198 |

| | | |
|--------------|--|------------|
| 15.3 | TID 5102 Vascular Procedure Summary Section | 199 |
| 15.4 | TID 5103 Vascular Ultrasound Section (extended) | 200 |
| 15.5 | TID 5104 Vascular Ultrasound Measurement Group..... | 200 |
| 15.6 | GEU Applications and Extensions | 202 |
| 15.7 | TID 300 Measurement..... | 209 |
| 15.8 | GE Ultrasound Modes..... | 209 |
| 15.9 | GE Ultrasound Sidedness and Vessel Location..... | 209 |
| 15.10 | SR Mapping Table for Vascular Base Measurement Concept..... | 210 |
| 15.11 | Derivation and Selection | 211 |

1. INTRODUCTION

1.1 OVERVIEW

This DICOM Conformance Statement is divided into Sections as described below:

Section 1 (Introduction), which describes the overall structure, intent, and references for this Conformance Statement

Section 2 (Network Conformance Statement), which specifies the GEHC equipment compliance to the DICOM requirements for the implementation of Networking features.

Section 3 (Media Storage Conformance Statement), which specifies the GEHC equipment compliance to the DICOM requirements for the implementation of Media Storage features.

Section 4 (Ultrasound Information Object Implementation), which specifies the GEHC equipment compliance to DICOM requirements for the implementation of an Ultrasound Medicine Information Object.

Section 5 (Ultrasound Multi-Frame Information Object Implementation), which specifies the GEHC equipment compliance to DICOM requirements for the implementation of an Ultrasound Multi-Frame Information.

Section 6 (SC Object Implementation), which specifies the GEHC equipment compliance to DICOM requirements for the implementation of a Secondary Capture Information Object.

Section 7 (SR Object Implementation), which specifies the GEHC equipment compliance to DICOM requirements for the implementation of a Comprehensive Structured Reporting Information Object.

Section 8 (Basic Directory Information Object Implementation), which specifies the GEHC equipment compliance to DICOM requirements for the implementation of a Basic Directory Information Object.

Section 9 (Modality Worklist Information Model), which specifies the GEHC equipment compliance to DICOM requirements for the implementation of the Modality Worklist service.

Section 10 (Modality Performed Procedure Step SOP Class Definition), which specifies the GEHC equipment compliance to DICOM requirements for the implementation of Modality Performed Procedure Step Service.

Section 11 (Storage Commitment Push Model SOP Class Definition), which specifies the GEHC equipment compliance to DICOM requirements for the implementation of the Storage Commitment Push Model Service.

Section 12 (Basic Print Meta SOP Class Information Object Implementation), which specifies the GEHC equipment compliance to DICOM requirements for the implementation of Basic Print Meta SOP Classes (Gray and Color).

Section 13 (Study Root Query/Retrieve Information Model), which specifies the GEHC equipment compliance to DICOM requirements for the Study Root Query/Retrieve Information Model.

Section 14 (Echocardiography procedure report), which specifies how measurements are mapped to Adult Echocardiography or Pediatric Procedure Report (TID 5200 and TID 5220 respectively) DICOM SR, .

Section 15 (Vascular Ultrasound procedure report), which specifies how measurements are mapped to Vascular Ultrasound Procedure Report (TID 5100) DICOM SR.

1.2 OVERALL DICOM CONFORMANCE STATEMENT DOCUMENT STRUCTURE

The Documentation Structure of the GEHC Conformance Statements and their relationship with the DICOM Conformance Statements is shown in the Illustration below.

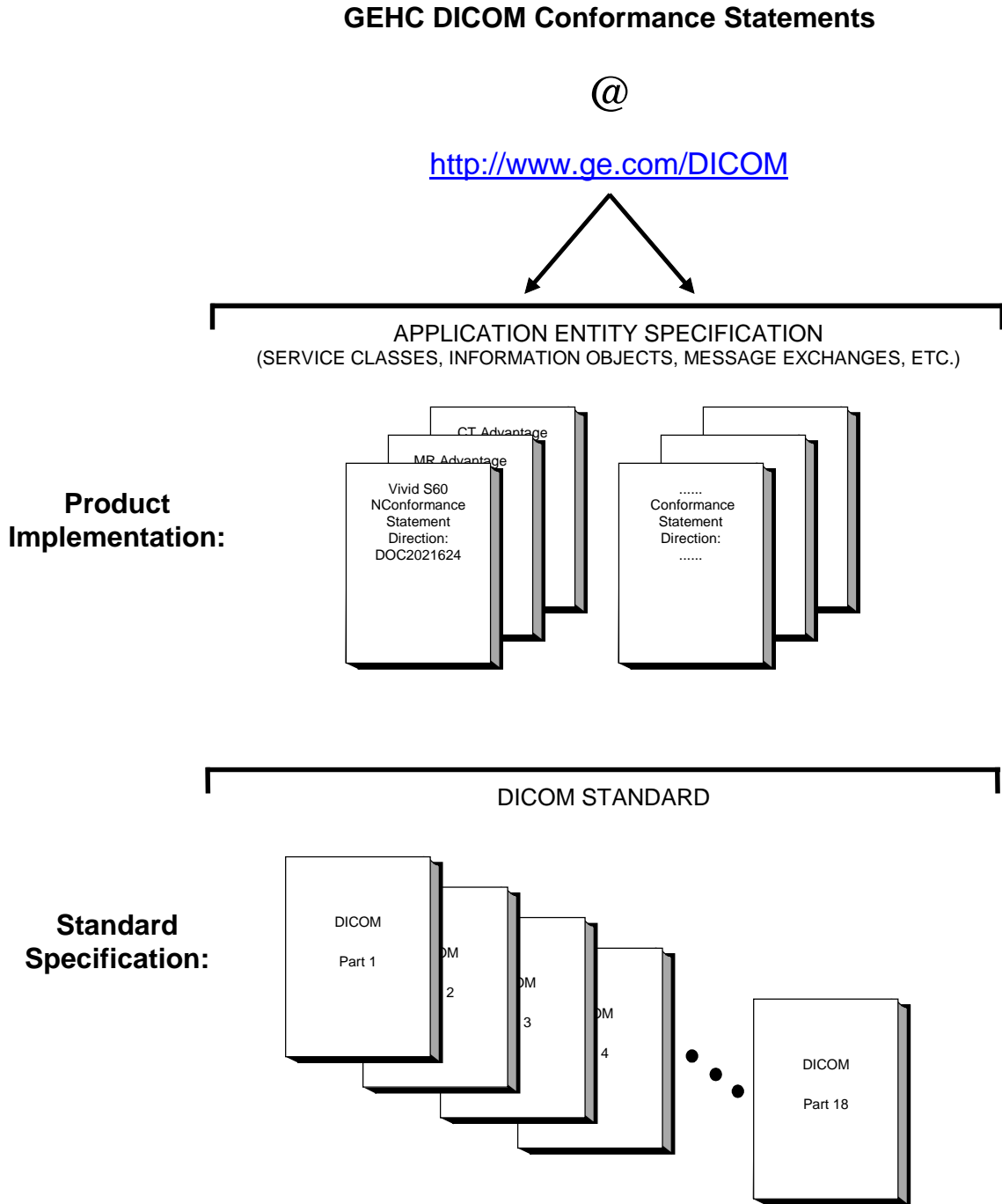

This document specifies the DICOM implementation. It is entitled:

Vivid S60N version 202
Conformance Statement for DICOM
Direction DOC2021624

This DICOM Conformance Statement documents the DICOM Conformance Statement and Technical Specification required to interoperate with the GEHC network interface.

The GEHC Conformance Statement, contained in this document, also specifies the Lower Layer communications which it supports (e.g., TCP/IP). However, the Technical Specifications are defined in the DICOM Part 8 standard.

For more information regarding DICOM, copies of the Standard may be obtained on the Internet at <http://medical.nema.org>. Comments on the Standard may be addressed to:

DICOM Secretariat
NEMA
1300 N. 17th Street, Suite 1752
Rosslyn, VA 22209
USA
Phone: +1.703.841.3200

1.3 INTENDED AUDIENCE

The reader of this document is concerned with software design and/or system integration issues. It is assumed that the reader of this document is familiar with the DICOM Standard and with the terminology and concepts which are used in that Standard.

1.4 SCOPE AND FIELD OF APPLICATION

It is the intent of this document to provide an unambiguous specification for GEHC implementations. This specification, called a Conformance Statement, includes a DICOM Conformance Statement and is necessary to ensure proper processing and interpretation of GEHC medical data exchanged using DICOM. The GEHC Conformance Statements are available to the public.

The reader of this DICOM Conformance Statement should be aware that different GEHC devices are capable of using different Information Object Definitions. For example, a GEHC CT Scanner may send images using the CT Information Object, MR Information Object, Secondary Capture Object, etc.

Included in this DICOM Conformance Statement are the Module Definitions which define all data elements used by this GEHC implementation. If the user encounters unspecified private data elements while parsing a GEHC Data Set, the user is well advised to ignore those data elements (per the DICOM standard). Unspecified private data element information is subject to change without notice. If, however, the device is acting as a "full fidelity storage device", it should retain and re-transmit all of the private data elements which are sent by GEHC devices.

1.5 IMPORTANT REMARKS

The use of these DICOM Conformance Statements, in conjunction with the DICOM Standards, is intended to facilitate communication with GE imaging equipment. However, **by itself, it is not sufficient to ensure that inter-operation will be successful**. The **user (or user's agent)** needs to proceed with caution and address at least four issues:

- **Integration** - The integration of any device into an overall system of interconnected devices goes beyond the scope of standards (DICOM v3.0), and of this introduction and associated DICOM Conformance

Statements when interoperability with non-GE equipment is desired. The responsibility to analyze the applications requirements and to design a solution that integrates GE imaging equipment with non-GE systems is the **user's** responsibility and should not be underestimated. The **user** is strongly advised to ensure that such an integration analysis is correctly performed.

- **Validation** - Testing the complete range of possible interactions between any GE device and non-GE devices, before the connection is declared operational, should not be overlooked. Therefore, the **user** should ensure that any non-GE provider accepts full responsibility for all validation required for their connection with GE devices. This includes the accuracy of the image data once it has crossed the interface between the GE imaging equipment and the non-GE device and the stability of the image data for the intended applications.

Such a validation is required before any clinical use (diagnosis and/or treatment) is performed. It applies when images acquired on GE imaging equipment are processed/displayed on a non-GE device, as well as when images acquired on non-GE equipment is processed/displayed on a GE console or workstation.

- **Future Evolution** - GE understands that the DICOM Standard will evolve to meet the user's growing requirements. GE is actively involved in the development of the DICOM Standard. DICOM will incorporate new features and technologies and GE may follow the evolution of the Standard. The GEHC protocol is based on DICOM as specified in each DICOM Conformance Statement. Evolution of the Standard may require changes to devices, which have implemented DICOM. **In addition, GE reserves the right to discontinue or make changes to the support of communications features (on its products) reflected on by these DICOM Conformance Statements.** The **user** should ensure that any non-GE provider, which connects with GE devices, also plans for the future evolution of the DICOM Standard. Failure to do so will likely result in the loss of function and/or connectivity as the DICOM Standard changes and GE Products are enhanced to support these changes.
- **Interaction** - It is the sole responsibility of the **non-GE provider** to ensure that communication with the interfaced equipment does not cause degradation of GE imaging equipment performance and/or function.

1.6 REFERENCES

NEMA PS3 Digital Imaging and Communications in Medicine (DICOM) Standard, available free at <http://medical.nema.org/>

The following documents specify older DICOM implementations, available at <http://www.ge.com/DICOM> . They are entitled:

*Vivid E9 version 10
Conformance Statement for DICOM
Direction DOC0687366*

*Vivid E9 version 12
Conformance Statement for DICOM
Direction DOC0957523*

*Vivid E9 version 113
Conformance Statement for DICOM
Direction DOC1264026*

*Vivid S60 version 201
Conformance Statement for DICOM
Direction DOC1626953*

1.7 DEFINITIONS

Informal definitions are provided for the following terms used in this Conformance Statement. The DICOM Standard is the authoritative source for formal definitions of these terms.

Abstract Syntax – the information agreed to be exchanged between applications, generally equivalent to a Service/Object Pair (SOP) Class. Examples: Verification SOP Class, Modality Worklist Information Model Find SOP Class, and Computed Radiography Image Storage SOP Class.

Application Entity (AE) – an end point of a DICOM information exchange, including the DICOM network or media interface software; i.e., the software that sends or receives DICOM information objects or messages. A single device may have multiple Application Entities.

Application Entity Title – the externally known name of an *Application Entity*, used to identify a DICOM application to other DICOM applications on the network.

Application Context – the specification of the type of communication used between *Application Entities*. Example: DICOM network protocol.

Association – a network communication channel set up between *Application Entities*.

Attribute – a unit of information in an object definition; a data element identified by a *tag*. The information may be a complex data structure (Sequence), itself composed of lower level data elements. Examples: Patient ID (0010,0020), Accession Number (0008,0050), Photometric Interpretation (0028,0004), Procedure Code Sequence (0008,1032).

Information Object Definition (IOD) – the specified set of *Attributes* that comprise a type of data object; does not represent a specific instance of the data object, but rather a class of similar data objects that have the same properties. The *Attributes* may be specified as Mandatory (Type 1), Required but possibly unknown (Type 2), or Optional (Type 3), and there may be conditions associated with the use of an Attribute (Types 1C and 2C). Examples: MR Image IOD, CT Image IOD, Print Job IOD.

Joint Photographic Experts Group (JPEG) – a set of standardized image compression techniques, available for use by DICOM applications.

Media Application Profile – the specification of DICOM information objects and encoding exchanged on removable media (e.g., CDs)

Module – a set of *Attributes* within an *Information Object Definition* that are logically related to each other. Example: Patient Module includes Patient Name, Patient ID, Patient Birth Date, and Patient Sex.

Negotiation – first phase of *Association* establishment that allows *Application Entities* to agree on the types of data to be exchanged and how that data will be encoded.

Presentation Context – the set of DICOM network services used over an *Association*, as negotiated between *Application Entities*; includes *Abstract Syntaxes* and *Transfer Syntaxes*.

Protocol Data Unit (PDU) – a packet (piece) of a DICOM message sent across the network. Devices must specify the maximum size packet they can receive for DICOM messages.

Security Profile – a set of mechanisms, such as encryption, user authentication, or digital signatures, used by an *Application Entity* to ensure confidentiality, integrity, and/or availability of exchanged DICOM data

Service Class Provider (SCP) – role of an *Application Entity* that provides a DICOM network service; typically, a server that performs operations requested by another *Application Entity* (*Service Class User*). Examples: Picture Archiving and

Communication System (image storage SCP, and image query/retrieve SCP), Radiology Information System (modality worklist SCP).

Service Class User (SCU) – role of an *Application Entity* that uses a DICOM network service; typically, a client. Examples: imaging modality (image storage SCU, and modality worklist SCU), imaging workstation (image query/retrieve SCU)

Service/Object Pair (SOP) Class – the specification of the network or media transfer (service) of a particular type of data (object); the fundamental unit of DICOM interoperability specification. Examples: Ultrasound Image Storage Service, Basic Grayscale Print Management.

Service/Object Pair (SOP) Instance – an information object; a specific occurrence of information exchanged in a *SOP Class*. Examples: a specific x-ray image.

Tag – a 32-bit identifier for a data element, represented as a pair of four digit hexadecimal numbers, the “group” and the “element”. If the “group” number is odd, the tag is for a private (manufacturer-specific) data element. Examples: (0010,0020) [Patient ID], (07FE,0010) [Pixel Data], (0019,0210) [private data element]

Transfer Syntax – the encoding used for exchange of DICOM information objects and messages. Examples: *JPEG* compressed (images), little endian explicit value representation.

Unique Identifier (UID) – a globally unique “dotted decimal” string that identifies a specific object or a class of objects; an ISO-8824 Object Identifier. Examples: Study Instance UID, SOP Class UID, SOP Instance UID.

Value Representation (VR) – the format type of an individual DICOM data element, such as text, an integer, a person’s name, or a code. DICOM information objects can be transmitted with either explicit identification of the type of each data element (Explicit VR), or without explicit identification (Implicit VR); with Implicit VR, the receiving application must use a DICOM data dictionary to look up the format of each data element.

1.8 SYMBOLS AND ABBREVIATIONS

| | |
|-------|--|
| AE | Application Entity |
| AET | Application Entity Title |
| CD-R | Compact Disk Recordable |
| DHCP | Dynamic Host Configuration Protocol |
| DICOM | Digital Imaging and Communications in Medicine |
| DNS | Domain Name System |
| FSC | File-Set Creator |
| FSU | File-Set Updater |
| FSR | File-Set Reader |
| HIS | Hospital Information System |
| HL7 | Health Level 7 Standard |
| IHE | Integrating the Healthcare Enterprise |
| IOD | Information Object Definition |

| | |
|--------|---|
| IPv4 | Internet Protocol version 4 |
| IPv6 | Internet Protocol version 6 |
| ISO | International Organization for Standards |
| JPEG | Joint Photographic Experts Group |
| LUT | Look-up Table |
| MPPS | Modality Performed Procedure Step |
| MSPS | Modality Scheduled Procedure Step |
| MTU | Maximum Transmission Unit (IP) |
| MWL | Modality Worklist |
| O | Optional (Key Attribute) |
| OSI | Open Systems Interconnection |
| PACS | Picture Archiving and Communication System |
| PDU | Protocol Data Unit |
| R | Required (Key Attribute) |
| RIS | Radiology Information System |
| SC | Secondary Capture |
| SCP | Service Class Provider |
| SCU | Service Class User |
| SOP | Service-Object Pair |
| SPS | Scheduled Procedure Step |
| SR | Structured Reporting |
| TCP/IP | Transmission Control Protocol/Internet Protocol |
| U | Unique (Key Attribute) |
| UL | Upper Layer |
| US | Ultrasound |
| VR | Value Representation |

2. NETWORK CONFORMANCE STATEMENT

2.1 INTRODUCTION

This section of the DICOM Conformance Statement specifies the compliance to DICOM conformance requirements for the relevant **Networking** features for Vivid S60N version 202. Note that the format of this section strictly follows the format defined in DICOM Standard PS 3.2 (Conformance). Please refer to that part of the standard while reading this section.

Vivid S60N is an Ultrasound scanner running on a commercial computer. It allows for the following DICOM functionality:

- Sending and receiving Echo messages to and from DICOM Verification SCP and client.
- Exporting DICOM images and results to a DICOM SCP or saving the DICOM images and results to DICOM media format.
- Browsing and viewing DICOM images on DICOM media format.
- Querying and retrieving DICOM Modality Worklist from a Worklist SCP.
- Sending start and end of examination to a DICOM Modality Performed Procedure Step SCP.
- Sending storage commitment requests (and receiving replies) to a DICOM Storage Commitment SCP.
- Printing images to a DICOM Printer.
- Querying and retrieving examinations from a DICOM Query/Retrieve SCP.

2.2 IMPLEMENTATION MODEL

2.2.1 Application Data Flow Diagram

The Basic and Specific Application models for this device are shown in the following illustration:

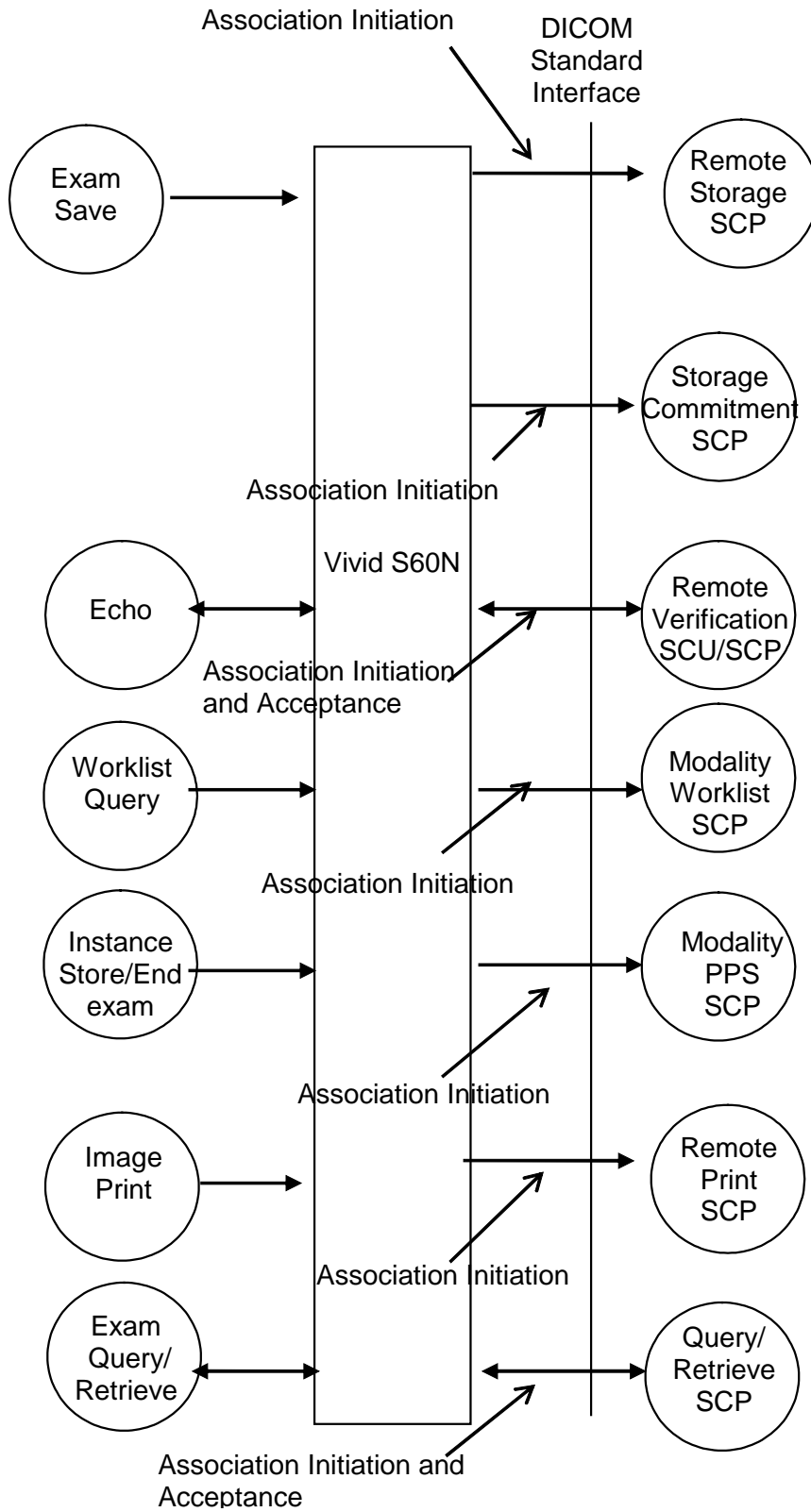

There are six local real-world activities that occur in Vivid S60N - **Exam Save, Echo, Worklist Query, Image Store/End Exam, Image Print** and **Exam Query/Retrieve**

Exam save initiates a connection with the DICOM SCP and transmits images and results to the DICOM SCP. If Storage Commitment is configured a commitment request will be sent for the images and results.

Echo initiates a connection with the DICOM SCP, posts a Verification request and closes the connection. It also responds to incoming Verification requests (for service use).

Worklist Query initiates a connection with the DICOM SCP, performs a query and retrieves the matching entries to the product.

Image Store/End exam: If Modality Performed Procedure Step is configured N-CREATE and N-SET messages will be sent for the exam.

Image Print will send images to a DICOM Print SCP.

Exam Query/Retrieve initiates a connection with the DICOM SCP, performs a query and retrieves selected examination.

2.2.2 Functional Definition of AE's

Application Entity Vivid S60N supports the following functions:

- Initiates a DICOM association to send images and results.
- Transmits DICOM images and results to the DICOM Storage SCP.
- Initiates a DICOM verification to assist in network diagnostics.
- Responds to DICOM verification requests from other devices.
- Initiates a DICOM worklist query to receive worklist information.
- Initiates a DICOM association to notify start of examination.
- Initiates a DICOM association to notify end of examination.
- Initiates a DICOM association to request storage commitment of images.
- Responds to replies for storage commitment requests of images.
- Initiates a DICOM association to print images.
- Initiates a DICOM association to query for and retrieve examinations.
- Responds to storage requests triggered by examination retrieve requests.

2.2.3 Sequencing of Real-World Activities

Not applicable.

2.3 AE SPECIFICATIONS

2.3.1 Vivid S60N AE Specification

This Application Entity provides Standard Conformance to the following DICOM SOP Classes as an **SCU**:

| SOP Class Name | SOP Class UID |
|--|-------------------------------|
| Ultrasound Multi-frame Image Storage | 1.2.840.10008.5.1.4.1.1.3.1 |
| Ultrasound Multi-frame Image Storage (Retired) | 1.2.840.10008.5.1.4.1.1.3 |
| Ultrasound Image Storage | 1.2.840.10008.5.1.4.1.1.6.1 |
| Ultrasound Image Storage (Retired) | 1.2.840.10008.5.1.4.1.1.6 |
| Secondary Capture Image Storage | 1.2.840.10008.5.1.4.1.1.7 |
| Verification SOP Class | 1.2.840.10008.1.1 |
| Modality Worklist Information Model - FIND | 1.2.840.10008.5.1.4.31 |
| Modality Performed Procedure Step SOP Class | 1.2.840.10008.3.1.2.3.3 |
| Storage Commitment Push Model SOP Class | 1.2.840.10008.1.20.1 |
| Basic Grayscale Print Management Meta SOP Class | 1.2.840.10008.5.1.1.9 |
| Basic Color Print Management Meta SOP Class | 1.2.840.10008.5.1.1.18 |
| Study Root Query/Retrieve Information Model – FIND | 1.2.840.10008.5.1.4.1.2.2.1 |
| Study Root Query/Retrieve Information Model – MOVE | 1.2.840.10008.5.1.4.1.2.2.2 |
| Comprehensive Structured Report Storage | 1.2.840.10008.5.1.4.1.1.88.33 |

This Application Entity provides Standard Conformance to the following DICOM SOP Classes as an **SCP**:

| SOP Class Name | SOP Class UID |
|--|-----------------------------|
| Ultrasound Multi-frame Image Storage | 1.2.840.10008.5.1.4.1.1.3.1 |
| Ultrasound Multi-frame Image Storage (Retired) | 1.2.840.10008.5.1.4.1.1.3 |
| Ultrasound Image Storage | 1.2.840.10008.5.1.4.1.1.6.1 |
| Ultrasound Image Storage (Retired) | 1.2.840.10008.5.1.4.1.1.6 |
| Secondary Capture Image Storage | 1.2.840.10008.5.1.4.1.1.7 |
| Verification SOP Class | 1.2.840.10008.1.1 |

2.3.1.1 Association Establishment Policies

2.3.1.1.1 General

The DICOM Application Context Name (ACN), which is always proposed, is:

| | |
|---------------------------------|------------------------------|
| Application Context Name | 1.2.840.10008.3.1.1.1 |
|---------------------------------|------------------------------|

The Maximum Length PDU negotiation is included in all association establishment requests. The maximum length PDU for an association initiated by Vivid S60N is (not configurable):

| | |
|---------------------------|--------------|
| Maximum Length PDU | 32768 |
|---------------------------|--------------|

The SOP Class Extended Negotiation is not supported.

The user information Items sent by this product are:

- Maximum PDU Length
- Implementation UID
- Implementation Version Name

2.3.1.1.2 Number of Associations

The Vivid S60N AE will initiate multiple DICOM associations. Maximum number of simultaneous associations is 2.

2.3.1.1.3 Asynchronous Nature

Asynchronous mode is not supported. All operations will be performed synchronously.

2.3.1.1.4 Implementation Identifying Information

The Implementation UID for this DICOM Implementation is:

| | |
|--------------------------------------|-----------------------------|
| Vivid S60N Implementation UID | 1.2.840.113619.6.393 |
|--------------------------------------|-----------------------------|

The Implementation Version Name for this DICOM Implementation is:

| | |
|---|---------------------|
| Vivid S60N Implementation Version Name | VIVIDS60_202 |
|---|---------------------|

Note: The Implementation Version Name may change in the future without modification of this document.

2.3.1.2 Association Initiation Policy

The Vivid S60N AE attempts to establish a new association with a remote device due to six Real-World Activities:

- Exam save initiated by the operator for images and results and sending request for Storage Commitment.
- Verification, which verifies application level communication between peer DICOM AE's for service purposes.
- Worklist initiated by the operator for receiving worklist information.
- Image Store/End Exam sending messages to Modality Performed Procedure Step.
- Print initiated by the operator for a specific image or group of images.
- Exam Query/Retrieve initiated by the operator for receiving examination information and selecting examination to retrieve.

2.3.1.2.1 Real-World Activity A ('Exam save' Operation)

2.3.1.2.1.1 Associated Real-World Activity

Upon a request by the operator (manual or automatic), images will be sent to a DICOM Storage SCP.

2.3.1.2.1.2 Proposed Presentation Context Tables

The Proposed Presentation Context Table depends on compression (configurable) according to the following table:

| Presentation Context Table – Proposed | | | | | |
|--|-----------------------------|--|--|-------------|-----------------------------|
| Abstract Syntax | | Transfer Syntax | | Role | Extended Negotiation |
| Name | UID | Name List | UID List | | |
| Presentation Context Table: Compression set to None | | | | | |
| Secondary Capture Image Storage | 1.2.840.10008.5.1.4.1.1.7 | Explicit VR Little Endian Explicit VR Big Endian Implicit VR Little Endian | 1.2.840.10008.1.2.1 1.2.840.10008.1.2.2 1.2.840.10008.1.2 | SCU | None |
| Ultrasound Image Storage | 1.2.840.10008.5.1.4.1.1.6.1 | Explicit VR Little Endian Explicit VR Big Endian Implicit VR Little Endian | 1.2.840.10008.1.2.1 1.2.840.10008.1.2.2 1.2.840.10008.1.2 | SCU | None |
| Ultrasound Multi-frame Image Storage | 1.2.840.10008.5.1.4.1.1.3.1 | Explicit VR Little Endian Explicit VR Big Endian Implicit VR Little Endian | 1.2.840.10008.1.2.1 1.2.840.10008.1.2.2 1.2.840.10008.1.2 | SCU | None |
| Ultrasound Image Storage (retired) | 1.2.840.10008.5.1.4.1.1.6 | Explicit VR Little Endian Explicit VR Big Endian Implicit VR Little Endian | 1.2.840.10008.1.2.1 1.2.840.10008.1.2.2 1.2.840.10008.1.2 | SCU | None |
| Ultrasound Multi-frame Image Storage (retired) | 1.2.840.10008.5.1.4.1.1.3 | Explicit VR Little Endian Explicit VR Big Endian Implicit VR Little Endian | 1.2.840.10008.1.2.1 1.2.840.10008.1.2.2 1.2.840.10008.1.2 | SCU | None |
| Presentation Context Table: Compression set to RLE | | | | | |
| Secondary Capture Image Storage | 1.2.840.10008.5.1.4.1.1.7 | Run Length Encoding, RLE Explicit VR Little Endian Explicit VR Big Endian Implicit VR Little Endian | 1.2.840.10008.1.2.5 1.2.840.10008.1.2.1 1.2.840.10008.1.2.2 1.2.840.10008.1.2 | SCU | None |
| Ultrasound Image Storage | 1.2.840.10008.5.1.4.1.1.6.1 | Run Length Encoding, RLE | 1.2.840.10008.1.2.5 | SCU | None |

| | | | | | |
|--|-----------------------------------|--|--|-----|------|
| | | Explicit VR Little Endian Explicit VR Big Endian Implicit VR Little Endian | 1.2.840.10008.1.2.1 1.2.840.10008.1.2.2 1.2.840.10008.1.2 | | |
| Ultrasound Multi-frame Image Storage | 1.2.840.10008.5.1.4.1.1.3.1 | Run Length Encoding, RLE Explicit VR Little Endian Explicit VR Big Endian Implicit VR Little Endian | 1.2.840.10008.1.2.5 1.2.840.10008.1.2.1 1.2.840.10008.1.2.2 1.2.840.10008.1.2 | SCU | None |
| Ultrasound Image Storage (retired) | 1.2.840.10008.5.1.4.1.1.6 | Run Length Encoding, RLE Explicit VR Little Endian Explicit VR Big Endian Implicit VR Little Endian | 1.2.840.10008.1.2.5 1.2.840.10008.1.2.1 1.2.840.10008.1.2.2 1.2.840.10008.1.2 | SCU | None |
| Ultrasound Multi-frame Image Storage (retired) | 1.2.840.10008.5.1.4.1.1.3 | Run Length Encoding, RLE Explicit VR Little Endian Explicit VR Big Endian Implicit VR Little Endian | 1.2.840.10008.1.2.5 1.2.840.10008.1.2.1 1.2.840.10008.1.2.2 1.2.840.10008.1.2 | SCU | None |
| Presentation Context Table: Compression set to JPEG | | | | | |
| Secondary Capture Image Storage | 1.2.840.10008.5.1.4.1.1.7 | JPEG Baseline coding Process 1 | 1.2.840.10008.1.2.4.50 | SCU | None |
| Ultrasound Image Storage | 1.2.840.10008.5.1.4.1.1.6.1 | JPEG Baseline coding Process 1 | 1.2.840.10008.1.2.4.50 | SCU | None |
| Ultrasound Multi-frame Image Storage | 1.2.840.10008.5.1.4.1.1.3.1 | JPEG Baseline coding Process 1 | 1.2.840.10008.1.2.4.50 | SCU | None |
| Ultrasound Image Storage | 1.2.840.10008.5.1.4.1.1.6 | JPEG Baseline coding Process 1 | 1.2.840.10008.1.2.4.50 | SCU | None |
| Ultrasound Multi-frame Image Storage (retired) | 1.2.840.10008.5.1.4.1.1.3 | JPEG Baseline coding Process 1 | 1.2.840.10008.1.2.4.50 | SCU | None |
| Presentation Context Table for Structured Reports | | | | | |
| Comprehensive Structured Report | 1.2.840.10008.5.1.4.1.1.88.3 3 | Explicit VR Little Endian Explicit VR Big Endian Implicit VR Little Endian | 1.2.840.10008.1.2.1 1.2.840.10008.1.2.2 1.2.840.10008.1.2 | SCU | None |

This operation also sends a Storage Commitment Request, with the following proposed presentation context. The result from the SCP is expected on another association for the Storage Commitment result.

| Presentation Context Table Proposed | | | | | |
|--|----------------------|--|---|-------------|-----------------------------|
| Abstract Syntax | | Transfer Syntax | | Role | Extended Negotiation |
| Name | UID | Name List | UID List | | |
| Storage Commitment Push Model SOP Class | 1.2.840.10008.1.20.1 | Explicit VR Little Endian Explicit VR Big Endian Implicit VR Little Endian | 1.2.840.10008.1.2.1 1.2.840.10008.1.2.2 1.2.840.10008.1.2 | SCU | None |

2.3.1.2.1.2.1 SOP Specific DICOM Conformance Statement for all Storage and Storage Commitment SOP Classes

For these SOP classes (Storage and Storage Commitment), all status codes with status Refused or Error are treated as failures and terminate the association and operation. On a failure, the request will be put in a holding queue for the user to manually retry the request. All status codes with status Warning or Success are treated as successes.

2.3.1.2.2 Real-World Activity B ('Echo' Operation)

2.3.1.2.2.1 Associated Real-World Activity

The user may initiate a DICOM Verification Request in the Config screen.

Associations will be released upon the receipt of each C-ECHO confirmation.

In the event that the SCP does not respond, the operation will time out, close the association and inform the user.

2.3.1.2.2.2 Proposed Presentation Context Table

| Presentation Context Table - Proposed | | | | | |
|--|-------------------|--|---|-------------|-----------------------------|
| Abstract Syntax | | Transfer Syntax | | Role | Extended Negotiation |
| Name | UID | Name List | UID List | | |
| Verification SOP Class | 1.2.840.10008.1.1 | Explicit VR Little Endian Explicit VR Big Endian Implicit VR Little Endian | 1.2.840.10008.1.2.1 1.2.840.10008.1.2.2 1.2.840.10008.1.2 | SCU | None |

2.3.1.2.3 Real-World Activity C ('Worklist Query' Operation)

2.3.1.2.3.1 Associated Real-World Activity

The user may initiate a DICOM Worklist Query in Search screen, which will send a C-FIND-RQ to the Worklist SCP.

Associations will be released upon the receipt of C-FIND-RSP confirmation.

2.3.1.2.3.2 Proposed Presentation Context Tables

| Presentation Context Table – Proposed | | | | | |
|--|------------------------|--|---|-------------|-----------------------------|
| Abstract Syntax | | Transfer Syntax | | Role | Extended Negotiation |
| Name | UID | Name List | UID List | | |
| Modality Worklist Information Model - FIND | 1.2.840.10008.5.1.4.31 | Explicit VR Little Endian Explicit VR Big Endian Implicit VR Little Endian | 1.2.840.10008.1.2.1 1.2.840.10008.1.2.2 1.2.840.10008.1.2 | SCU | None |

2.3.1.2.3.2.1 SOP Specific DICOM Conformance Statement for Worklist SOP Classes

All status codes with status Refused or Error are treated as failures and terminate the association and operation. On a failure, the user will be informed and the last successful query will be used as Worklist. All status codes with status Warning or Success are treated as successes.

See 9.5 for the list of Matching keys used for Worklist.

2.3.1.2.4 Real-World Activity D ('Image Store/End exam' Operation)

2.3.1.2.4.1 Associated Real-World Activity

The Modality Performed Procedure Step messages are sent when the first image or result is made for an exam and when the exam is ended (for the case where there are no images or results, the N-CREATE is sent when the exam is ended). For an exam with saved images or results, the N-SET will be sent with status COMPLETED. For an exam without saved images or results, the N-SET will be sent with status DISCONTINUED.

2.3.1.2.4.2 Proposed Presentation Context Table

| Presentation Context Table – Proposed | | | | | |
|---|-------------------------|--|---|------|----------------------|
| Abstract Syntax | | Transfer Syntax | | Role | Extended Negotiation |
| Name | UID | Name List | UID List | | |
| Modality Performed Procedure Step SOP Class | 1.2.840.10008.3.1.2.3.3 | Explicit VR Little Endian Explicit VR Big Endian Implicit VR Little Endian | 1.2.840.10008.1.2.1 1.2.840.10008.1.2.2 1.2.840.10008.1.2 | SCU | None |

2.3.1.2.4.2.1 SOP Specific DICOM Conformance Statement for Modality Performed Procedure Step Class

For this SOP class, all status codes with status Refused or Error are treated as failures and terminate the association and operation. All status codes with status Warning or Success are treated as successes.

The Vivid S60N AE includes attributes in the Modality Performed Procedure Step N-CREATE and N-SET as described in Section 10.2. The mapping from Worklist attributes is described in Section 9.5.

2.3.1.2.5 Real-World Activity E ('Image Print' Operation)

2.3.1.2.5.1 Associated Real-World Activity

Upon a request by the operator, print jobs will be sent to a DICOM Print SCP. If an error occurs during the transmission, the current association is released and a new association initiated. The maximum number of retries is configurable.

2.3.1.2.5.2 Proposed Presentation Context Tables

The following table is used:

| Presentation Context Table - Proposed | | | | | |
|---|------------------------|--|---|-------------|-----------------------------|
| Abstract Syntax | | Transfer Syntax | | Role | Extended Negotiation |
| Name | UID | Name List | UID List | | |
| Basic Grayscale Print Management Meta SOP Class | 1.2.840.10008.5.1.1.9 | Explicit VR Little Endian Explicit VR Big Endian Implicit VR Little Endian | 1.2.840.10008.1.2.1 1.2.840.10008.1.2.2 1.2.840.10008.1.2 | SCU | None |
| Basic Color Print Management Meta SOP Class | 1.2.840.10008.5.1.1.18 | Explicit VR Little Endian Explicit VR Big Endian Implicit VR Little Endian | 1.2.840.10008.1.2.1 1.2.840.10008.1.2.2 1.2.840.10008.1.2 | SCU | None |

2.3.1.2.5.2.1 SOP Specific DICOM Conformance Statement for all Print Management SOP Classes

All status codes with status Refused or Error are treated as failures and terminate the association and operation. All status codes with status Warning or Success are treated as successes.

2.3.1.2.6 Real-World Activity F (‘Exam Query/Retrieve’ Operation)

2.3.1.2.6.1 Associated Real-World Activity

The user may initiate a DICOM Exam Query in Search screen, which will send a C-FIND-RQ to the Query/Retrieve SCP.

Associations will be released upon the receipt of C-FIND-RSP confirmation.

The user may then select an examination to be retrieved, using the C-MOVE-RQ command to the Query/Retrieve SCP. The result from the SCP is expected on another association for the retrieved examinations.

2.3.1.2.6.2 Proposed Presentation Context Tables

| Presentation Context Table – Proposed | | | | | |
|--|---------------------------------|--|---|-------------|-----------------------------|
| Abstract Syntax | | Transfer Syntax | | Role | Extended Negotiation |
| Name | UID | Name List | UID List | | |
| Study Root Query/Retrieve Information Model - FIND | 1.2.840.10008.5.1.4.1.2.2 .1 | Explicit VR Little Endian Explicit VR Big Endian Implicit VR Little Endian | 1.2.840.10008.1.2.1 1.2.840.10008.1.2.2 1.2.840.10008.1.2 | SCU | None |
| Study Root Query/Retrieve Information Model - MOVE | 1.2.840.10008.5.1.4.1.2.2 .2 | Explicit VR Little Endian Explicit VR Big Endian Implicit VR Little Endian | 1.2.840.10008.1.2.1 1.2.840.10008.1.2.2 1.2.840.10008.1.2 | SCU | None |

2.3.1.2.6.2.1 SOP Specific DICOM Conformance Statement for Study Root Query/Retrieve Information Model - FIND SOP Classes

All status codes with status Refused or Error are treated as failures and terminate the association and operation. All status codes with status Warning or Success are treated as successes.

Vivid S60N will only support hierarchical query.

2.3.1.2.6.2.2 SOP Specific DICOM Conformance Statement for Study Root Query/Retrieve Information Model - MOVE SOP Classes

All status codes with status Refused or Error are treated as failures and terminate the association and operation. All status codes with status Warning or Success are treated as successes.

2.3.1.3 Association Acceptance Policy

The AE accepts an association when Vivid S60N receives an N-EVENT-REPORT from a Storage Commitment request, a Verification Request from another network device or a C-STORE request as part of a Query/Retrieve operation.

2.3.1.3.1 Real-World Activity A – ('Exam Save' operation)

2.3.1.3.1.1 Associated Real-World Activity

An incoming N-EVENT-REPORT will cause the AE to accept the association (using SCP/SCU Role Negotiation) and update the internal Storage Commitment statuses.

2.3.1.3.1.2 Accepted Presentation Context Table

| Presentation Context Table Accepted | | | | | |
|--|----------------------|--|---|-------------|-----------------------------|
| Abstract Syntax | | Transfer Syntax | | Role | Extended Negotiation |
| Name | UID | Name List | UID List | | |
| Storage Commitment Push Model SOP Class | 1.2.840.10008.1.20.1 | Explicit VR Little Endian Explicit VR Big Endian Implicit VR Little Endian | 1.2.840.10008.1.2.1 1.2.840.10008.1.2.2 1.2.840.10008.1.2 | SCU | None |

2.3.1.3.1.2.1 SOP Specific DICOM Conformance Statement for Storage Commitment SOP Class

The AE provides standard conformance to the Storage Commitment SOP Class as an SCP for the N-EVENT-REPORT. The default port number is 104.

2.3.1.3.1.3 Presentation Context Acceptance Criterion

No criterion.

2.3.1.3.1.4 Transfer Syntax Selection Policies

The selected transfer syntax is based on the proposed transfer syntax list. The priority order is Explicit VR Little Endian, Explicit VR Big Endian and Implicit VR Little Endian.

2.3.1.3.2 Real-World Activity B – ('Echo' operation)

2.3.1.3.2.1 Associated Real-World Activity

An incoming Verification Request will cause the AE to accept the association and respond with a Verification Response.

2.3.1.3.2.2 Accepted Presentation Context Table

| Presentation Context Table - Accepted |
|--|
|--|

| Abstract Syntax | | Transfer Syntax | | Role | Extended Negotiation |
|------------------------|-------------------|--|---|------|----------------------|
| Name | UID | Name List | UID List | | |
| Verification SOP Class | 1.2.840.10008.1.1 | Explicit VR Little Endian Explicit VR Big Endian Implicit VR Little Endian | 1.2.840.10008.1.2.1 1.2.840.10008.1.2.2 1.2.840.10008.1.2 | SCP | None |

2.3.1.3.2.2.1 SOP Specific DICOM Conformance Statement for Verify SOP Class

The AE provides standard conformance to the Verification SOP Class as an SCP. The default port number is 104.

2.3.1.3.2.3 Presentation Context Acceptance Criterion

No criterion.

2.3.1.3.2.4 Transfer Syntax Selection Policies

The selected transfer syntax is based on the proposed transfer syntax list. The priority order is Explicit VR Little Endian, Explicit VR Big Endian and Implicit VR Little Endian.

2.3.1.3.3 Real-World Activity F ('Exam Query/Retrieve' Operation)

2.3.1.3.3.1 Associated Real-World Activity

If the user has initiated a retrieve by a C-MOVE-RQ, the AE will accept associations for C-STORE-RQs. The images will be stored locally.

2.3.1.3.3.2 Accepted Presentation Context Table

| Presentation Context Table - Accepted | | | | | |
|---------------------------------------|-----------------------------|--|--|------|----------------------|
| Abstract Syntax | | Transfer Syntax | | Role | Extended Negotiation |
| Name | UID | Name List | UID List | | |
| Ultrasound Image Storage | 1.2.840.10008.5.1.4.1.1.6.1 | JPEG Baseline coding Process 1 Explicit VR Little Endian Explicit VR Big Endian Implicit VR Little Endian Run Length Encoding, RLE | 1.2.840.10008.1.2.4.50 1.2.840.10008.1.2.1 1.2.840.10008.1.2.2 1.2.840.10008.1.2 1.2.840.10008.1.2.5 | SCP | None |
| Ultrasound Multi-frame Image Storage | 1.2.840.10008.5.1.4.1.1.3.1 | JPEG Baseline coding Process 1 Explicit VR Little Endian Explicit VR Big Endian Implicit VR Little Endian Run Length Encoding, RLE | 1.2.840.10008.1.2.4.50 1.2.840.10008.1.2.1 1.2.840.10008.1.2.2 1.2.840.10008.1.2 1.2.840.10008.1.2.5 | SCP | None |

| | | | | | |
|--|---------------------------|--|--|-----|------|
| Ultrasound Image Storage (retired) | 1.2.840.10008.5.1.4.1.1.6 | JPEG Baseline coding Process 1 Explicit VR Little Endian Explicit VR Big Endian Implicit VR Little Endian Run Length Encoding, RLE | 1.2.840.10008.1.2.4.50 1.2.840.10008.1.2.1 1.2.840.10008.1.2.2 1.2.840.10008.1.2 1.2.840.10008.1.2.5 | SCP | None |
| Ultrasound Multi-frame Image Storage (retired) | 1.2.840.10008.5.1.4.1.1.3 | JPEG Baseline coding Process 1 Explicit VR Little Endian Explicit VR Big Endian Implicit VR Little Endian Run Length Encoding, RLE | 1.2.840.10008.1.2.4.50 1.2.840.10008.1.2.1 1.2.840.10008.1.2.2 1.2.840.10008.1.2 1.2.840.10008.1.2.5 | SCP | None |
| Secondary Capture Image Storage | 1.2.840.10008.5.1.4.1.1.7 | JPEG Baseline coding Process 1 Explicit VR Little Endian Explicit VR Big Endian Implicit VR Little Endian Run Length Encoding, RLE | 1.2.840.10008.1.2.4.50 1.2.840.10008.1.2.1 1.2.840.10008.1.2.2 1.2.840.10008.1.2 1.2.840.10008.1.2.5 | SCP | None |

2.3.1.3.3.2.1 SOP Specific DICOM Conformance Statement for Storage SOP Classes

The AE provides standard conformance to the Storage SOP Classes as an SCP. The default port number is 104.

2.3.1.3.3.3 Presentation Context Acceptance Criterion

No criterion.

2.3.1.3.3.4 Transfer Syntax Selection Policies

The selected transfer syntax is based on the proposed transfer syntax list. The priority order is JPEG Baseline, Run Length Encoding RLE, Explicit VR Little Endian, Explicit VR Big Endian and Implicit VR Little Endian.

2.4 COMMUNICATION PROFILES

2.4.1 Supported Communication Stacks (PS 3.8, PS 3.9)

DICOM Upper Layer (PS 3.8) is supported using TCP/IP.

2.4.2 TCP/IP Stack

The TCP/IP stack is inherited from the product’s operating system. Please refer to product documentation for more information.

2.4.2.1 API

Not applicable to this product.

2.4.3 Additional Protocols

The ability to enable and use DHCP as a client is inherited from the product’s operating system. Please refer to product documentation for more information.

The ability to enable and use DNS as a client is inherited from the product’s operating system. Please refer to product documentation for more information. Note: The product does not support configuration of the SCP only by hostname. The SCP must be specified by AE Title, IP address (together with an associated name) and port number (see 2.6).

2.4.4 IPv4 and IPv6 Support

The product does only support IPv4.

2.5 EXTENSIONS / SPECIALIZATIONS / PRIVATIZATIONS

If so configured, the product will send ultrasound raw data information in private data elements designated by the Private Creator element:

| Element Name | Tag | VR | VM | Description |
|---------------------|------------|-----------|-----------|--------------------------------|
| Private Creator | 7FE1,00xx | LO | 1 | GEMS_Ultrasound_MovieGroup_001 |

This means that all private tags starting with 7FE1,xx will belong to the GEMS_Ultrasound_MovieGroup_001.

If so configured, the product will send preview image in private data elements designated by the Private Creator element:

| Element Name | Tag | VR | VM | Description |
|---------------------|------------|-----------|-----------|--------------------------------|
| Private Creator | 6003,00xx | LO | 1 | GEMS_Ultrasound_ImageGroup_001 |

This means that all private tags starting with 6003,xx will belong to the GEMS_Ultrasound_ImageGroup_001.

If so configured, the product will send exam information in private data elements designated by the Private Creator element:

| Element Name | Tag | VR | VM | Description |
|---------------------|------------|-----------|-----------|-------------------------------|
| Private Creator | 6005,00xx | LO | 1 | GEMS_Ultrasound_ExamGroup_001 |

This means that all private tags starting with 6005,xx will belong to the GEMS_Ultrasound_ExamGroup_001.

2.6 CONFIGURATION

2.6.1 AE Title/Presentation Address Mapping

The Local AE title is configurable through the Config screen, see below.

2.6.2 Configurable Parameters

Network:

- Local IP address
- Local port number (default 104)
- Local IP netmask
- Local routing table information

Local:

- Local AE Title

Verification:

- The AE Title, IP address and port number of the SCP
- Max retries, Retry interval, Timeout

Modality Worklist:

- The AE Title, IP address and port number of the SCP
- Max retries, Retry interval, Timeout
- Disabling/enabling and setting constant values for query fields
- Maximum number of downloaded entries

Storage:

- The AE Title, IP address and port number of the SCP
- Max retries, Retry interval, Timeout
- Enable/disable raw data
- Frame rate reduction
- Enable/disable multi-frame
- Compression selections
- Color support
- Association strategies: one association per image or one association per exam
- Enable/disable results (SR).
- Enable/disable private data elements in results (SR).
- Enable/disable “Signed Doppler Velocities” in results (SR).
- Enable/disable “Use older SR version”.
- Selection of SR version (when “Use older SR version” is enabled).

Modality Performed Procedure Step:

- The AE Title, IP address and port number of the SCP
- Max retries, Retry interval, Timeout

Storage Commitment:

- The AE Title, IP address and port number of the SCP
- Max retries, Retry interval, Timeout

Print:

- The AE Title, IP address and port number of the SCP
- Max retries, Retry interval, Timeout

- Configuration for each job according to attribute description in Section 12 of this document.

Query/Retrieve:

- The AE Title, IP address and port number of the SCP
- Max retries, Retry interval, Timeout
- Disabling/enabling and setting constant values for query fields
- Maximum number of downloaded entries

2.7 SUPPORT OF EXTENDED CHARACTER SETS

Vivid S60N will support the ISO_IR 100 (ISO 8859-1:1987 Latin alphabet N 1. supplementary set) as extended character set. Any incoming SOP instance that is encoded using another extended character set will not be displayed.

2.8 CODES AND CONTROLLED TERMINOLOGY

2.8.1 Fixed Coded Terminology

The product uses the fixed (non-configurable, non-extensible) coded terminology in SR Document attributes, as described in Section 7 SR INFORMATION OBJECT IMPLEMENTATION.

2.9 SECURITY PROFILES

The product does not conform to any defined DICOM Security Profiles.

It is assumed that the product is used within a secured environment. It is assumed that a secured environment includes at a minimum:

1. Firewall or router protections to ensure that only approved external hosts have network access to the product.
2. Firewall or router protections to ensure that the product only has network access to approved external hosts and services.
3. Any communications with external hosts and services outside the locally secured environment use appropriate secure network channels (such as a Virtual Private Network(VPN))

3. MEDIA STORAGE CONFORMANCE STATEMENT

3.1 INTRODUCTION

This section of the conformance statement (CS) specifies the Vivid S60N compliance to DICOM Media Interchange. It details the DICOM Media Storage Application Profiles and roles, which are supported by this product.

Vivid S60N is able to export images and results to DICOM media, browse DICOM media or read images from DICOM media.

3.2 IMPLEMENTATION MODEL

3.2.1 Application Data Flow Diagram

The Basic and Specific Application models for this device are shown in the following Illustration:

ILLUSTRATION 3-1
SPECIFIC AE APPLICATION MODEL

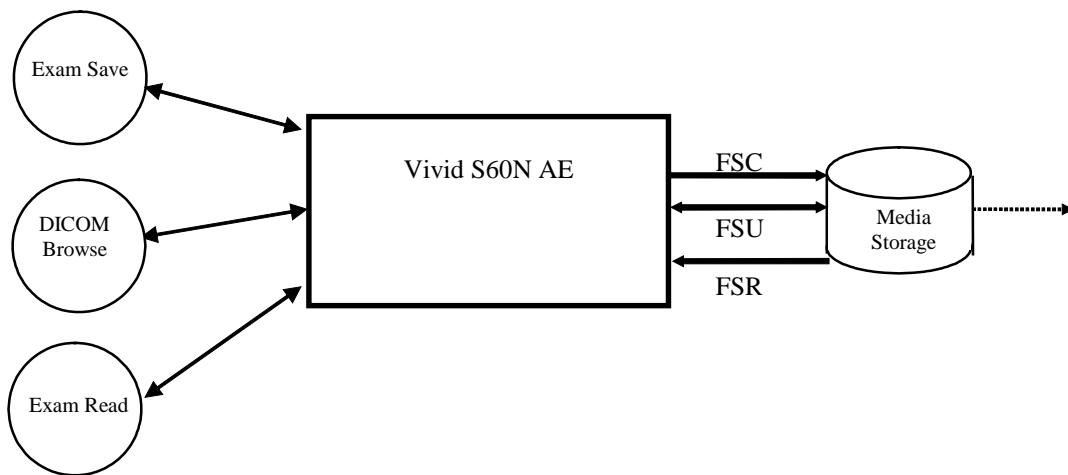

Vivid S60N can initialize Media by acting as an FSC to create a new DICOM File-set on Media as stated in 3.3.1. The SOP instances written to media must be one of the instances supported by Vivid S60N. A pre-existing File-set will be updated with the information in DICOM files copied to media.

3.2.2 Functional Definition of AE's

Vivid S60N can perform these functions:

- Create a new DICOM File-set on media

- Update DICOM File-set by adding new SOP instances to the File-set
- Read information and images from the existing File-set

3.2.3 Sequencing Requirements

None applicable

3.2.4 File Meta Information Options (See PS3.10)

The File Meta-Information for this implementation is:

| | |
|--------------------------------------|-----------------------------|
| File Meta-Information Version | 1 |
| Vivid S60N Implementation UID | 1.2.840.113619.6.393 |
| Implementation Version Name | VIVIDS60_202 |

Note: The Implementation Version Name and may change in the future without modification of this document.

3.3 AE SPECIFICATIONS

3.3.1 Vivid S60N AE Specification

The Vivid S60N Application Entity provides standard conformance to DICOM Interchange Option of the Media Storage Service Class. The Application Profiles and roles are listed below; the standard profiles are augmented with Secondary Capture images and SRs. Note that in one case (see 4.5.7.1 US Region Calibration Module), the multi-frame image will be sent without region calibration (i.e. AUG-US-ID-MF-XXX).

| Supported Application Profile | Real World Activity | Role | Description |
|---|----------------------------|-------------|--------------------|
| AUG-US-SC-SF-CDR, AUG-US-SC-MF-CDR, AUG-US-SC-SF-DVD, AUG-US-SC-MF-DVD | Exam save | FSR/ FSC | Interchange |
| | Browse | FSR | Interchange |
| | Exam Read | FSR | Interchange |

3.3.1.1 File Meta Information for the Vivid S60N Application Entity

The Source Application Entity is set from the Vivid S60N local AE title. The local AE is configurable.

Following are the default value set in the File Meta Information for this AE Title:

| | |
|--|---------------------|
| Source Application Entity Title | VIVIDS60_202 |
|--|---------------------|

3.3.1.2 Real-World Activities for the Vivid S60N Application Entity

3.3.1.2.1 Real-World Activity “Exam save”

“Exam save” saves a DICOM SOP instance to media and updates DICOM File Set.

3.3.1.2.1.1 Media Storage Application Profile for the Real-World Activity “Exam save”:

For the list of Application Profiles that invoke this AE for “Exam save” Real-World Activity, see the Table in Section 3.3.1 “Vivid S60N AE Specification” where the table describing the profiles and real-world activities is defined.

3.3.1.2.1.1.1 Options

Following are the SOP Classes supported by the Real-World Activity “Exam save”:

| Information Object Definition | SOP Class UID | Transfer Syntax | Transfer Syntax UID |
|--------------------------------------|-------------------------------|---|--|
| DICOM Media Storage Directory | 1.2.840.10008.1.3.10 | Explicit VR Little Endian | 1.2.840.10008.1.2.1 |
| Ultrasound Multi-frame Image Storage | 1.2.840.10008.5.1.4.1.1.3.1 | Explicit VR Little Endian Run Length Encoding, RLE JPEG Baseline | 1.2.840.10008.1.2.1 1.2.840.10008.1.2.5 1.2.840.10008.1.2.4.50 |
| Ultrasound Image Storage | 1.2.840.10008.5.1.4.1.1.6.1 | Explicit VR Little Endian Run Length Encoding, RLE JPEG Baseline | 1.2.840.10008.1.2.1 1.2.840.10008.1.2.5 1.2.840.10008.1.2.4.50 |
| Secondary Capture Image Storage | 1.2.840.10008.5.1.4.1.1.7 | Explicit VR Little Endian Run Length Encoding, RLE JPEG Baseline | 1.2.840.10008.1.2.1 1.2.840.10008.1.2.5 1.2.840.10008.1.2.4.50 |
| Comprehensive Structured Report | 1.2.840.10008.5.1.4.1.1.88.33 | Explicit VR Little Endian | 1.2.840.10008.1.2.1 |

3.3.1.2.2 Real-World Activity “DICOM Browse”

DICOM Browse is activated when the user searches for an exam in Search screen.

3.3.1.2.2.1 Media Storage Application Profile for the Real-World Activity “DICOM Browse”

For the list of Application Profiles that invoke this AE for Image Read Real-World Activity, see the Table in Section 3.2.1 “Vivid S60N AE Specification”.

3.3.1.2.2.1.1 Options

Following are the SOP Classes supported by the Real-World Activity DICOM Browse:

| Information Object Definition | SOP Class UID | Transfer Syntax | Transfer Syntax UID |
|---|-----------------------------|---------------------------|----------------------------|
| DICOM Media Storage Directory | 1.2.840.10008.1.3.10 | Explicit VR Little Endian | 1.2.840.10008.1.2.1 |
| Ultrasound Multi-frame Image Storage | 1.2.840.10008.5.1.4.1.1.3.1 | Explicit VR Little Endian | 1.2.840.10008.1.2.1 |
| | | Implicit VR Little Endian | 1.2.840.10008.1.2 |
| | | Run Length Encoding, RLE | 1.2.840.10008.1.2.5 |
| | | JPEG Baseline | 1.2.840.10008.1.2.4.50 |
| Ultrasound Multi-frame Image Storage(retired) | 1.2.840.10008.5.1.4.1.1.3 | Explicit VR Little Endian | 1.2.840.10008.1.2.1 |
| | | Implicit VR Little Endian | 1.2.840.10008.1.2 |
| | | Run Length Encoding, RLE | 1.2.840.10008.1.2.5 |
| | | JPEG Baseline | 1.2.840.10008.1.2.4.50 |
| Ultrasound Image Storage | 1.2.840.10008.5.1.4.1.1.6.1 | Explicit VR Little Endian | 1.2.840.10008.1.2.1 |
| | | Implicit VR Little Endian | 1.2.840.10008.1.2 |
| | | Run Length Encoding, RLE | 1.2.840.10008.1.2.5 |
| | | JPEG Baseline | 1.2.840.10008.1.2.4.50 |
| Ultrasound Image Storage (retired) | 1.2.840.10008.5.1.4.1.1.6 | Explicit VR Little Endian | 1.2.840.10008.1.2.1 |
| | | Implicit VR Little Endian | 1.2.840.10008.1.2 |
| | | Run Length Encoding, RLE | 1.2.840.10008.1.2.5 |
| | | JPEG Baseline | 1.2.840.10008.1.2.4.50 |
| Secondary Capture Image Storage | 1.2.840.10008.5.1.4.1.1.7 | Explicit VR Little Endian | 1.2.840.10008.1.2.1 |
| | | Implicit VR Little Endian | 1.2.840.10008.1.2 |
| | | Run Length Encoding, RLE | 1.2.840.10008.1.2.5 |

| | | | |
|--|--|---------------|------------------------|
| | | JPEG Baseline | 1.2.840.10008.1.2.4.50 |
|--|--|---------------|------------------------|

Note: As shown in the table Implicit VR Little Endian Transfer Syntax is supported in addition to Transfer Syntaxes defined in Application Profiles.

3.3.1.2.3 Real-World Activity “Exam read“

“Exam read” reads and displays a DICOM SOP instance from media.

3.3.1.2.3.1 Media Storage Application Profile for the Real-World Activity “Exam read “

For the list of Application Profiles that invoke this AE for Exam read Real-World Activity, see the Table in Section 3.2.1 “Vivid S60N AE Specification”.

3.3.1.2.3.1.1 Options

Following are the SOP Classes supported by the Exam read Real-World Activity:

| Information Object Definition | SOP Class UID | Transfer Syntax | Transfer Syntax UID |
|---|-----------------------------|---------------------------|----------------------------|
| DICOM Media Storage Directory | 1.2.840.10008.1.3.10 | Explicit VR Little Endian | 1.2.840.10008.1.2.1 |
| Ultrasound Multi-frame Image Storage | 1.2.840.10008.5.1.4.1.1.3.1 | Explicit VR Little Endian | 1.2.840.10008.1.2.1 |
| | | Implicit VR Little Endian | 1.2.840.10008.1.2 |
| | | Run Length Encoding, RLE | 1.2.840.10008.1.2.5 |
| | | JPEG Baseline | 1.2.840.10008.1.2.4.50 |
| Ultrasound Multi-frame Image Storage(retired) | 1.2.840.10008.5.1.4.1.1.3 | Explicit VR Little Endian | 1.2.840.10008.1.2.1 |
| | | Implicit VR Little Endian | 1.2.840.10008.1.2 |
| | | Run Length Encoding, RLE | 1.2.840.10008.1.2.5 |
| | | JPEG Baseline | 1.2.840.10008.1.2.4.50 |
| Ultrasound Image Storage | 1.2.840.10008.5.1.4.1.1.6.1 | Explicit VR Little Endian | 1.2.840.10008.1.2.1 |
| | | Implicit VR Little Endian | 1.2.840.10008.1.2 |
| | | Run Length Encoding, RLE | 1.2.840.10008.1.2.5 |
| | | JPEG Baseline | 1.2.840.10008.1.2.4.50 |
| Ultrasound Image Storage (retired) | 1.2.840.10008.5.1.4.1.1.6 | Explicit VR Little Endian | 1.2.840.10008.1.2.1 |
| | | Implicit VR Little Endian | 1.2.840.10008.1.2 |

| | | | |
|---------------------------------|---------------------------|---------------------------|------------------------|
| | | Run Length Encoding, RLE | 1.2.840.10008.1.2.5 |
| | | JPEG Baseline | 1.2.840.10008.1.2.4.50 |
| Secondary Capture Image Storage | 1.2.840.10008.5.1.4.1.1.7 | Explicit VR Little Endian | 1.2.840.10008.1.2.1 |
| | | Implicit VR Little Endian | 1.2.840.10008.1.2 |
| | | Run Length Encoding, RLE | 1.2.840.10008.1.2.5 |
| | | JPEG Baseline | 1.2.840.10008.1.2.4.50 |

Note: As shown in the table Implicit VR Little Endian Transfer Syntax is supported in addition to Transfer Syntaxes defined in Application Profiles.

3.4 AUGMENTED AND PRIVATE APPLICATION PROFILES

Vivid S60N creates Secondary Capture Image and SR Objects in addition to the objects defined in the application profiles.

3.5 EXTENSIONS, SPECIALIZATIONS, PRIVATIZATIONS OF SOP CLASSES AND TRANSFER SYNTAXES

If so configured, the product will send ultrasound raw data information in private data elements designated by the Private Creator element:

| Element Name | Tag | VR | VM | Description |
|-----------------|-----------|----|----|--------------------------------|
| Private Creator | 7FE1,00xx | LO | 1 | GEMS_Ultrasound_MovieGroup_001 |

This means that all private tags starting with 7FE1,xx will belong to the GEMS_Ultrasound_MovieGroup_001.

If so configured, the product will send preview image in private data elements designated by the Private Creator element:

| Element Name | Tag | VR | VM | Description |
|-----------------|-----------|----|----|--------------------------------|
| Private Creator | 6003,00xx | LO | 1 | GEMS_Ultrasound_ImageGroup_001 |

This means that all private tags starting with 6003,xx will belong to the GEMS_Ultrasound_ImageGroup_001.

If so configured, the product will send exam information in private data elements designated by the Private Creator element:

| Element Name | Tag | VR | VM | Description |
|-----------------|-----------|----|----|-------------------------------|
| Private Creator | 6005,00xx | LO | 1 | GEMS_Ultrasound_ExamGroup_001 |

This means that all private tags starting with 6005,xx will belong to the GEMS_Ultrasound_ExamGroup_001.

DICOMDIR has also been extended with Standard Extended elements.

3.6 CONFIGURATION

The following parameters are configurable:

- Location of DICOMDIR
- Read or Read/Write
- Enable/disable raw data
- Frame rate reduction
- Enable/disable multi-frame
- Compression selections
- Enable/disable results (SR).
- Enable/disable private data elements in results (SR).
- Enable/disable “Signed Doppler Velocities” in results (SR).
- Enable/disable “Use older SR version”.
- Selection of SR version (when “Use older SR version” is enabled).

3.7 SUPPORT OF EXTENDED CHARACTER SETS

Vivid S60N will support only the ISO_IR 100 (ISO 8859-1:1987 Latin alphabet N 1. supplementary set) as extended character sets. Any incoming SOP instance that is encoded using another extended character set will not be read.

4. ULTRASOUND (US) INFORMATION OBJECT IMPLEMENTATION

4.1 INTRODUCTION

This section specifies the use of the DICOM US Image IOD to represent the information included in US images produced by this implementation. Corresponding attributes are conveyed using the module construct. The contents of this section are:

4.2 - IOD Implementation

4.3 - IOD Entity-Relationship Model

4.4 - IOD Module Table

4.5 - IOD Module Definition

In this section, supported means that tag is sent with value.

4.2 US IOD IMPLEMENTATION

This section defines the implementation of US image information object.

4.3 US ENTITY-RELATIONSHIP MODEL

The Entity-Relationship diagram for the US Image interoperability schema is shown in Illustration 4.3-1. In this figure, the following diagrammatic convention is established to represent the information organization:

- each entity is represented by a rectangular box
- each relationship is represented by a diamond shaped box.
- the fact that a relationship exists between two entities is depicted by lines connecting the corresponding entity boxes to the relationship boxes.

The relationships are fully defined with the maximum number of possible entities in the relationship shown. In other words, the relationship between Series and Image can have up to n Images per Series, but the Patient to Study relationship has 1 Patient for each Study (a Patient can have more than one Study on the system, however each Study will contain all of the information pertaining to that Patient).

ILLUSTRATION 4.3-1
 US IMAGE ENTITY RELATIONSHIP DIAGRAM

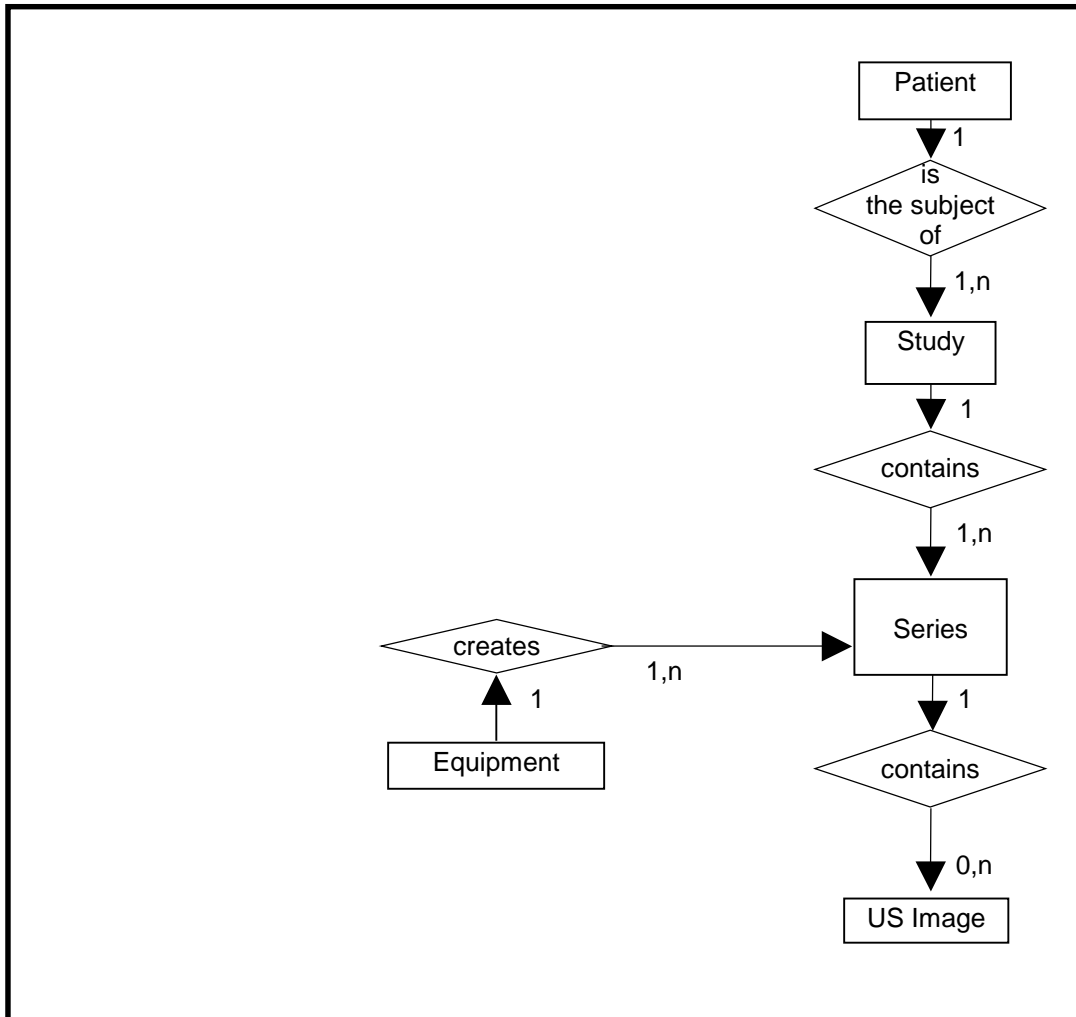

4.3.1 Entity Descriptions

Please refer to DICOM Standard Part 3 (Information Object Definitions) for a description of each of the entities contained within the US Information Object.

4.3.2 Vivid S60N Mapping of DICOM Entities

TABLE 4.3-1
 MAPPING OF DICOM ENTITIES TO VIVID S60N ENTITIES

| DICOM | Vivid S60N Entity |
|---------|-------------------|
| Patient | Patient |
| Study | Exam |
| Series | Exam |
| Image | Image |
| Curve | Not used |

4.4 IOD MODULE TABLE

Within an entity of the DICOM US IOD, attributes are grouped into related set of attributes. A set of related attributes is termed a module. A module facilitates the understanding of the semantics concerning the attributes and how the attributes are related with each other. A module grouping does not infer any encoding of information into data sets.

Table 4.4-1 identifies the defined modules within the entities, which comprise the DICOM US IOD. Modules are identified by Module Name.

See DICOM Part 3 for a complete definition of the entities, modules, and attributes.

Only the single frame US Image IOD is described here.

TABLE 4.4-1
US IMAGE IOD MODULES

| Entity Name | Module Name | Reference |
|--------------------|----------------------------|------------------|
| Patient | Patient | 4.5.1.1 |
| Study | General Study | 4.5.2.1 |
| | Patient Study | 4.5.2.2 |
| Series | General Series | 4.5.3.1 |
| Frame of Reference | Frame of Reference | Not used |
| | US Frame of Reference | Not used |
| Equipment | General Equipment | 4.5.4.1 |
| Image | General Image | 4.5.5.1 |
| | Image Pixel | 4.5.5.2 |
| | Contrast/Bolus | 4.5.5.3 |
| | Palette Color Lookup Table | 4.5.5.4 |
| | US Region Calibration | 4.5.7.1 |
| | US Image | 4.5.7.2 |
| | Overlay Plane | Not used |
| | VOI LUT | 4.5.5.5 |
| SOP Common | 4.5.6.1 | |
| Curve | Not used | |

4.5 INFORMATION MODULE DEFINITIONS

Please refer to DICOM Standard Part 3 (Information Object Definitions) for a description of each of the entities and modules contained within the US Information Object.

The following modules are included to convey Enumerated Values, Defined Terms, and Optional Attributes supported. Type 1 & Type 2 Attributes are also included for completeness and to define what values they may take and where these values are obtained. It should be noted that they are the same ones as defined in the DICOM Standard Part 3 (Information Object Definitions).

4.5.1 Common Patient Entity Modules

4.5.1.1 Patient Module

This section specifies the Attributes of the Patient that describe and identify the Patient who is the subject of a diagnostic Study. This Module contains Attributes of the patient that are needed for diagnostic interpretation of the Image and are common for all studies performed on the patient.

TABLE 4.5-1
PATIENT MODULE ATTRIBUTES

| Attribute Name | Tag | Type | Attribute Description |
|---|-------------|-------------|--|
| Patient's Name | (0010,0010) | 2 | May be entered from User Interface. Taken from worklist if it is there. |
| Patient ID | (0010,0020) | 2 | May be entered from User Interface. Taken from worklist if it is there. |
| Issuer of Patient ID | (0010,0021) | 3 | Taken from worklist if it is there. |
| Issuer of Patient ID Qualifiers Sequence | (0010,0024) | 3 | |
| >Universal Entity ID | (0040,0032) | 3 | Taken from worklist if it is there. |
| >Universal Entity ID Type | (0040,0033) | 1C | Taken from worklist if it is there. |
| >Identifier Type Code | (0040,0035) | 3 | Taken from worklist if it is there. |
| Patient's Birth Date | (0010,0030) | 2 | May be entered from User Interface. Taken from worklist if it is there. |
| Patient's Sex | (0010,0040) | 2 | May be entered from User Interface. Taken from worklist if it is there. |
| Referenced Patient Sequence | (0008,1120) | 3 | |
| >Referenced SOP Class UID | (0008,1150) | 1 | Taken from worklist if it is there. (Not used in SR Documents.) |
| >Referenced SOP Instance UID | (0008,1155) | 1 | Taken from worklist if it is there. (Not used in SR Documents.) |
| Patient's Birth Time | (0010,0032) | 3 | Taken from worklist if it is there. |
| Other Patient Ids | (0010,1000) | 3 | May be entered from User Interface. Taken from worklist if it is there. |
| Other Patient Names | (0010,1001) | 3 | Not used |
| Other Patient IDs Sequence | (0010,1002) | 3 | |
| >Patient ID | (0010,0020) | 1 | May be entered from User Interface. Taken from worklist if it is there. |
| >Issuer of Patient ID | (0010,0021) | 3 | Taken from worklist if it is there. |
| >Type of Patient ID | (0010,0022) | 1 | The value is set to "TEXT". |
| >Issuer of Patient ID Qualifiers Sequence | (0010,0024) | 3 | |
| >>Universal Entity ID | (0040,0032) | 3 | Taken from worklist if it is there. |
| >>Universal Entity ID Type | (0040,0033) | 1C | Taken from worklist if it is there. |
| >>Identifier Type Code | (0040,0035) | 3 | Taken from worklist if it is there. |
| Ethnic Group | (0010,2160) | 3 | Taken from worklist if it is there. |
| Patient Comments | (0010,4000) | 3 | Taken from worklist if it is there. |
| Patient Identity Removed | (0012,0062) | 3 | Present and set to "YES" if patient is anonymized. |

| Attribute Name | Tag | Type | Attribute Description |
|--------------------------|-------------|------|---|
| De-identification Method | (0012,0063) | 1C | Present and set to "GEVU anonymization" if patient is anonymized. |

4.5.2 Common Study Entity Modules

The following Study IE Modules are common to all Composite Image IODs, which reference the Study IE. These modules contain Attributes of the patient and study that are needed for diagnostic interpretation of the image.

4.5.2.1 General Study Module

This section specifies the attributes that describe and identify the Study performed upon the Patient.

TABLE 4.5-2
GENERAL STUDY MODULE ATTRIBUTES

| Attribute Name | Tag | Type | Attribute Description |
|------------------------------------|-------------|------|---|
| Study Instance UID | (0020,000D) | 1 | Uniquely generated by the equipment. Taken from worklist if it is there. |
| Study Date | (0008,0020) | 2 | Is set to examination date |
| Study Time | (0008,0030) | 2 | Is set to examination time |
| Referring Physician's Name | (0008,0090) | 2 | May be entered from User Interface. Taken from worklist if it is there. |
| Study ID | (0020,0010) | 2 | May be entered from User Interface. Taken from worklist if it is there (from Requested Procedure Id) |
| Accession Number | (0008,0050) | 2 | May be entered from User Interface. Taken from worklist if it is there. |
| Study Description | (0008,1030) | 3 | May be entered from User Interface. Taken from worklist if it is there (from Requested Procedure Description). |
| Physician(s) of Record | (0008,1048) | 3 | Taken from worklist if it is there (from Names of Intended Recipients of Result) |
| Name of Physician(s) Reading Study | (0008,1060) | 3 | Not used |
| Referenced Study Sequence | (0008,1110) | 3 | |
| >Referenced SOP Class UID | (0008,1150) | 1 | Taken from worklist if it is there. (Not used in SR Documents.) |
| >Referenced SOP Instance UID | (0008,1155) | 1 | Taken from worklist if it is there. (Not used in SR Documents.) |

4.5.2.2 Patient Study Module

This section defines attributes that provide information about the Patient at the time that the Study was performed.

TABLE 4.5-3
PATIENT STUDY MODULE ATTRIBUTES

| Attribute Name | Tag | Type | Attribute Description |
|---------------------------------|-------------|-------------|--|
| Admitting Diagnoses Description | (0008,1080) | 3 | Not used |
| Patient's Age | (0010,1010) | 3 | Not used |
| Patient's Size | (0010,1020) | 3 | May be entered from User Interface. Taken from worklist if it is there. |
| Patient's Weight | (0010,1030) | 3 | May be entered from User Interface. Taken from worklist if it is there. |
| Occupation | (0010,2180) | 3 | Not used |
| Additional Patient's History | (0010,21B0) | 3 | May be entered from User Interface (in Referral reason). Taken from worklist if it is there. |
| Admission ID | (0038,0010) | 3 | Taken from worklist if it is there. |

4.5.3 Common Series Entity Modules

The following Series IE Modules are common to all Composite Image IODs, which reference the Series IE.

4.5.3.1 General Series Module

This section specifies the attributes that identify and describe general information about the Series within a Study.

TABLE 4.5-4
GENERAL SERIES MODULE ATTRIBUTES

| Attribute Name | Tag | Type | Attribute Description |
|--|-------------|-------------|--|
| Modality | (0008,0060) | 1 | Defined Terms “US” or “SR” are used. |
| Series Instance UID | (0020,000E) | 1 | Uniquely generated by the equipment |
| Series Number | (0020,0011) | 2 | Internal number which is incremented for each new series within a study. |
| Laterality | (0020,0060) | 2C | Not used |
| Series Date | (0008,0021) | 3 | Is set to Series date |
| Series Time | (0008,0031) | 3 | Is set to Series time |
| Performing Physicians’ Name | (0008,1050) | 3 | May be entered from User Interface. Taken from worklist if it is there (from Scheduled Performing Physician’s Name) |
| Protocol Name | (0018,1030) | 3 | Sent if image is acquired in a stress test. |
| Series Description | (0008,103E) | 3 | May be entered from User Interface (in Diagnosis). |
| Operator’s Name | (0008,1070) | 3 | May be entered from User Interface. Default is login id. |
| Referenced Performed Procedure Step Sequence | (0008,1111) | 3 | |
| >Referenced SOP Class UID | (0008,1150) | 1 | Used if Modality Performed Procedure Step is enabled. |
| >Referenced SOP Instance UID | (0008,1155) | 1 | Used if Modality Performed Procedure Step is enabled. |
| Body Part Examined | (0018,0015) | 3 | Not used |
| Patient Position | (0018,5100) | 2C | Not used |
| Smallest Pixel Value in Series | (0028,0108) | 3 | Not used |
| Largest Pixel Value in Series | (0028,0109) | 3 | Not used |
| Request Attributes Sequence | (0040,0275) | 3 | |
| >Requested Procedure ID | (0040,1001) | 1C | Taken from worklist if it is there. |
| >Scheduled Procedure Step ID | (0040,0009) | 1C | Taken from worklist if it is there. |
| >Scheduled Procedure Step Description | (0040,0007) | 3 | Taken from worklist if it is there. |
| >Scheduled Protocol Code Sequence | (0040,0008) | 3 | |
| >>Include ‘Code Sequence Macro’ | | | Taken from worklist if it is there. |
| Performed Procedure Step ID | (0040,0253) | 3 | Used if Modality Performed Procedure Step is enabled. |
| Performed Procedure Step Start Date | (0040,0244) | 3 | Used if Modality Performed Procedure Step is enabled. |
| Performed Procedure Step Start Time | (0040,0245) | 3 | Used if Modality Performed Procedure Step is enabled. |

| | | | |
|--------------------------------------|-------------|---|---|
| Performed Procedure Step Description | (0040,0254) | 3 | Used if Modality Performed Procedure Step is enabled. |
| Performed Protocol Code Sequence | (0040,0260) | 3 | |
| >Include 'Code Sequence Macro' | | | Taken from worklist or selected protocol. |

4.5.4 Common Equipment Entity Modules

The following Equipment IE Module is common to all Composite Image IODs, which reference the Equipment IE.

4.5.4.1 General Equipment Module

This section specifies the attributes that identify and describe the piece of equipment, which produced a Series of Images.

TABLE 4.5-5
GENERAL EQUIPMENT MODULE ATTRIBUTES

| Attribute Name | Tag | Type | Attribute Description |
|-------------------------------|-------------|------|---|
| Manufacturer | (0008,0070) | 2 | Is set to "GE Vingmed Ultrasound" |
| Institution Name | (0008,0080) | 3 | Is set to configured Institution Name. |
| Institution Address | (0008,0081) | 3 | Not used |
| Station Name | (0008,1010) | 3 | Is set to configured Station Name. |
| Institutional Department Name | (0008,1040) | 3 | May be entered from User Interface. Default is configured Department name. |
| Manufacturer's Model Name | (0008,1090) | 3 | Is set to "Vivid S60". |
| Device Serial Number | (0018,1000) | 3 | Not used |
| Software Versions | (0018,1020) | 3 | Is set to Vivid S60N software version |
| Spatial Resolution | (0018,1050) | 3 | Not used |
| Date of Last Calibration | (0018,1200) | 3 | Not used |
| Time of Last Calibration | (0018,1201) | 3 | Not used |
| Pixel Padding Value | (0028,0120) | 1C | Not used |

4.5.5 Common Image Entity Modules

The following Image IE Modules are common to all Composite Image IODs, which reference the Image IE.

4.5.5.1 General Image Module

This section specifies the attributes that identify and describe an image within a particular series.

TABLE 4.5-6
GENERAL IMAGE MODULE ATTRIBUTES

| Attribute Name | Tag | Type | Attribute Description |
|---------------------|-------------|------|--|
| Instance Number | (0020,0013) | 2 | Internal value which is incremented for each image within a series |
| Patient Orientation | (0020,0020) | 2C | Sent with empty value. |
| Content Date | (0008,0023) | 2C | Set from Image date |
| Content Time | (0008,0033) | 2C | Set from Image time |

| Attribute Name | Tag | Type | Attribute Description |
|-------------------------------|-------------|------|--|
| Image Type | (0008,0008) | 3 | The first two values contain "ORIGINAL\PRIMARY" or "DERIVED\PRIMARY". Value 3 is always empty. Value 4 is a description of the mode. Values beyond this may be used for private data. |
| Acquisition Number | (0020,0012) | 3 | Not used |
| Acquisition Date | (0008,0022) | 3 | Not used |
| Acquisition Time | (0008,0032) | 3 | Not used |
| Acquisition Datetime | (0008,002A) | 3 | Supported |
| Referenced Image Sequence | (0008,1140) | 3 | |
| >Referenced SOP Class UID | (0008,1150) | 1 | May be used for related images |
| >Referenced SOP Instance UID | (0008,1155) | 1 | May be used for related images |
| >Referenced Frame Number | (0008,1160) | 3 | Not used |
| Derivation Description | (0008,2111) | 3 | May contain additional derivation information if Image Type is DERIVED. |
| Source Image Sequence | (0008,2112) | 3 | |
| >Referenced SOP Class UID | (0008,1150) | 1 | May be used for source images |
| >Referenced SOP Instance UID | (0008,1155) | 1 | May be used for source images |
| >Referenced Frame Number | (0008,1160) | 3 | Not used |
| Images in Acquisition | (0020,1002) | 3 | Not used |
| Image Comments | (0020,4000) | 3 | May be used for description of the image |
| Quality Control Image | (0028,0300) | 3 | Not used |
| Burned In Annotation | (0028,0301) | 3 | Used if identifying info is included in the image |
| Lossy Image Compression | (0028,2110) | 3 | Set to 01 if image is lossy compressed. |
| Lossy Image Compression Ratio | (0028,2112) | 3 | Used if lossy compressed. |

4.5.5.2 Image Pixel Module

This section specified the attributes that describe the pixel data of the image.

TABLE 4.5-7
IMAGE PIXEL MODULE ATTRIBUTES

| Attribute Name | Tag | Type | Attribute Description |
|-------------------|-------------|------|---|
| Samples per Pixel | (0028,0002) | 1 | Value of '1' if Photometric Interpretation element value has value "MONOCHROME2" or "PALETTE COLOR" (only for read) Value of '3' when Photometric Interpretation element value has value "RGB", "YBR_FULL" or "YBR_FULL_422" |

| Attribute Name | Tag | Type | Attribute Description |
|---|-------------|------|--|
| Photometric Interpretation | (0028,0004) | 1 | Defined Values used: "MONOCHROME2", "RGB", "YBR_FULL", "YBR_FULL_422" or "PALETTE COLOR" (only for read) |
| Rows | (0028,0010) | 1 | Value depends on scanning mode and configuration setup |
| Columns | (0028,0011) | 1 | Value depends on scanning mode and configuration setup. |
| Bits Allocated | (0028,0100) | 1 | Value always = 0008H. |
| Bits Stored | (0028,0101) | 1 | Value always = 0008H. |
| High Bit | (0028,0102) | 1 | Value always = 0007H. |
| Pixel Representation | (0028,0103) | 1 | Defined Value '0' - unsigned integer. |
| Pixel Data | (7FE0,0010) | 1 | Pixel Data of image. |
| Planar Configuration | (0028,0006) | 1C | Enumerated value 0000H, color-by-pixel, if Photometric Interpretation element value has value 'RGB' (uncompressed) or if image is JPEG compressed. Enumerated value 0001H, color-by-plane if image is RLE compressed. |
| Pixel Aspect Ratio | (0028,0034) | 1C | Not used |
| Smallest Image Pixel Value | (0028,0106) | 3 | Not used |
| Largest Image Pixel Value | (0028,0107) | 3 | Not used |
| Red Palette Color Lookup Table Descriptor | (0028,1101) | 1C | Only used when reading Palette images. |
| Green Palette Color Lookup Table Descriptor | (0028,1102) | 1C | Only used when reading Palette images. |
| Blue Palette Color Lookup Table Descriptor | (0028,1103) | 1C | Only used when reading Palette images. |
| Red Palette Color Lookup Table Data | (0028,1201) | 1C | Only used when reading Palette images. |
| Green Palette Color Lookup Table Data | (0028,1202) | 1C | Only used when reading Palette images. |
| Blue Palette Color Lookup Table Data | (0028,1203) | 1C | Only used when reading Palette images. |

4.5.5.3 Contrast/Bolus Module

This section specifies the attributes that describe the contrast /bolus used in the acquisition of the Image.

TABLE 4.5-8
CONTRAST/BOLUS MODULE ATTRIBUTES

| Attribute Name | Tag | Type | Attribute Description |
|--|-------------|------|-------------------------------------|
| Contrast/Bolus Agent | (0018,0010) | 2 | May be entered from User Interface. |
| Contrast/Bolus Agent Sequence | (0018,0012) | 3 | Not used |
| >Include 'Code Sequence Macro' | | | |
| Contrast/Bolus Route | (0018,1040) | 3 | Not used |
| Contrast/Bolus Administration Route Sequence | (0018,0014) | 3 | Not used |
| >Include 'Code Sequence Macro' | | | |

| Attribute Name | Tag | Type | Attribute Description |
|---|-------------|------|-----------------------|
| >Additional Drug Sequence | (0018,002A) | 3 | Not used |
| >>Include 'Code Sequence Macro' | | | |
| Contrast/Bolus Volume | (0018,1041) | 3 | Not used |
| Contrast/Bolus Start Time | (0018,1042) | 3 | Not used |
| Contrast/Bolus Stop Time | (0018,1043) | 3 | Not used |
| Contrast/Bolus Total Dose | (0018,1044) | 3 | Not used |
| Contrast Flow Rate(s) | (0018,1046) | 3 | Not used |
| Contrast Flow Duration(s) | (0018,1047) | 3 | Not used |
| Contrast/Bolus Ingredient | (0018,1048) | 3 | Not used |
| Contrast/Bolus Ingredient Concentration | (0018,1049) | 3 | Not used |

4.5.5.4 Palette Color Lookup Table Module

This section specifies the attributes that describe the Lookup table data for images with Palette Color photometric interpretation.

TABLE 4.5-9
PALETTE COLOR LOOKUP MODULE

| Attribute Name | Tag | Type | Attribute Description |
|---|-------------|------|--|
| Red Palette Color Lookup Table Descriptor | (0028,1101) | 1 | Only used when reading Palette images. |
| Green Palette Color Lookup Table Descriptor | (0028,1102) | 1 | Only used when reading Palette images. |
| Blue Palette Color Lookup Table Descriptor | (0028,1103) | 1 | Only used when reading Palette images. |
| Palette Color Lookup Table UID | (0028,1199) | 3 | Not used |
| Red Palette Color Lookup Table Data | (0028,1201) | 1C | Only used when reading Palette images. |
| Green Palette Color Lookup Table Data | (0028,1202) | 1C | Only used when reading Palette images. |
| Blue Palette Color Lookup Table Data | (0028,1203) | 1C | Only used when reading Palette images. |
| Segmented Red Palette Color Lookup Table Data | (0028,1221) | 1C | Not used |
| Segmented Green Palette Color Lookup Table Data | (0028,1222) | 1C | Not used |
| Segmented Red Palette Color Lookup Table Data | (0028,1223) | 1C | Not used |

4.5.5.5 VOI LUT Module

This section specifies the attributes that identify and describe the VOI LUT Module

**TABLE 4.5-10
VOI LUT MODULE ATTRIBUTES**

| Attribute Name | Tag | Type | Attribute Description |
|-----------------------------------|-------------|------|---|
| VOI LUT Sequence | (0028,3010) | 1C | Not used |
| >LUT Descriptor | (0028,3002) | 1 | Not used |
| >LUT Explanation | (0028,3003) | 3 | Not used |
| >LUT Data | (0028,3006) | 1 | Not used |
| Window Center | (0028,1050) | 1C | Value set to 127 if Photometric Interpretation has value MONOCHROME2. |
| Window Width | (0028,1051) | 1C | Value set to 256 if Photometric Interpretation has value MONOCHROME2. |
| Window Center & Width Explanation | (0028,1055) | 3 | Not used |

4.5.6 General Modules

The SOP Common Module is mandatory for all DICOM IODs.

4.5.6.1 SOP Common Module

This section defines the attributes that are required for proper functioning and identification of the associated SOP Instances. They do not specify any semantics about the Real-World Object represented by the IOD.

**TABLE 4.5-11
SOP COMMON MODULE ATTRIBUTES**

| Attribute Name | Tag | Type | Attribute Description |
|------------------------|-------------|------|---|
| SOP Class UID | (0008,0016) | 1 | Set to "1.2.840.10008.5.1.4.1.1.3.1" "1.2.840.10008.5.1.4.1.1.3" "1.2.840.10008.5.1.4.1.1.6.1" "1.2.840.10008.5.1.4.1.1.6" "1.2.840.10008.5.1.4.1.1.7" or "1.2.840.10008.5.1.4.1.1.88.33" |
| SOP Instance UID | (0008,0018) | 1 | Uniquely generated by the equipment |
| Specific Character Set | (0008,0005) | 1C | Set to "ISO_IR 100" if extended characters are used. Image Read: images using other extended character set than "ISO_IR 100" are rejected. |
| Instance Creation Date | (0008,0012) | 3 | Not used |
| Instance Creation Time | (0008,0013) | 3 | Not used |
| Instance Creator UID | (0008,0014) | 3 | Not used |
| Instance Number | (0020,0013) | 3 | Not used |

4.5.7 US Modules

This Section describes US Series, Equipment, and Image Modules. These Modules contain attributes that are specific to US Image IOD.

4.5.7.1 US Region Calibration Module

US Region Calibration Module is used to describe multiple regions. Note: if a multi-frame image has been acquired with different calibration, the US Region Calibration Module will not be used.

TABLE 4.5-12
US REGION CALIBRATION MODULE ATTRIBUTES

| Attribute Name | Tag | Type | Attribute Description |
|---------------------------------|-------------|------|--|
| Sequence of Ultrasound Regions | (0018,6011) | 1 | Supported. |
| >Region Location Min x_0 | (0018,6018) | 1 | Varies with scanning mode |
| >Region Location Min y_0 | (0018,601A) | 1 | Varies with scanning mode |
| >Region Location Max x_1 | (0018,601C) | 1 | Value is image width-1. |
| >Region Location Max y_1 | (0018,601E) | 1 | Value is image height-1 |
| >Physical Units X Direction | (0018,6024) | 1 | Enumerated Values supported: 0003H cm 0004H seconds |
| >Physical Units Y Direction | (0018,6026) | 1 | Enumerated Values supported: 0003H cm 0004H seconds 0007H cm/sec |
| >Physical Delta X | (0018,602C) | 1 | Varies with scanning mode |
| >Physical Delta Y | (0018,602E) | 1 | Varies with scanning mode |
| >Reference Pixel x_0 | (0018,6020) | 3 | Varies with scanning mode |
| >Reference Pixel y_0 | (0018,6022) | 3 | Varies with scanning mode |
| >Ref. Pixel Physical Value X | (0018,6028) | 3 | Varies with scanning mode |
| >Ref. Pixel Physical Value Y | (0018,602A) | 3 | Varies with scanning mode |
| >Region Spatial Format | (0018,6012) | 1 | Supported. The spatial organization of the data within the region. |
| >Region Data Type | (0018,6014) | 1 | Supported. The type of data within the region. |
| >Region Flags | (0018,6016) | 1 | Bit 0: 0 = Opaque Bit 1: 0 = Not Protected because there may be other regions within the image Bit 2: 0 = Velocity |
| >Pixel Component Organization | (0018,6044) | 1C | Pixel component calibration data does not exist for any region |
| >Pixel Component Mask | (0018,6046) | 1C | Not used |
| >Pixel Component Range Start | (0018,6048) | 1C | Not used |
| >Pixel Component Range Stop | (0018,604A) | 1C | Not used |
| >Pixel Component Physical Units | (0018,604C) | 1C | Not used |
| >Pixel Component Data Type | (0018,604E) | 1C | Not used |
| >Number of Table Break Points | (0018,6050) | 1C | Not used |
| >Table of X Break Points | (0018,6052) | 1C | Not used |
| >Table of Y Break Points | (0018,6054) | 1C | Not used |
| >Number of Table Entries | (0018,6056) | 1C | Not used |
| >Table of Pixel Values | (0018,6058) | 1C | Not used |

| Attribute Name | Tag | Type | Attribute Description |
|-----------------------------------|-------------|-------------|------------------------------|
| >Table of Parameter Values | (0018,605A) | 1C | Not used |
| >Transducer Frequency | (0018,6030) | 3 | Supported |
| >Pulse Repetition Frequency | (0018,6032) | 3 | Supported |
| >Doppler Correction Angle | (0018,6034) | 3 | Not used |
| >Steering Angle | (0018,6036) | 3 | Not used |
| >Doppler Sample Volume X Position | (0018,6038) | 3 | Not used |
| >Doppler Sample Volume Y Position | (0018,603A) | 3 | Not used |
| >TM-Line Position x_0 | (0018,603C) | 3 | Not used |
| >TM-Line Position y_0 | (0018,603E) | 3 | Not used |
| >TM-Line Position x_1 | (0018,6040) | 3 | Not used |
| >TM-Line Position y_1 | (0018,6042) | 3 | Not used |

4.5.7.2 US Image Module

This section specifies the attributes that describe ultrasound images.

TABLE 4.5-13
US IMAGE MODULE ATTRIBUTES

| Attribute Name | Tag | Type | Attribute Description |
|----------------------------|-------------|------|--|
| Samples Per Pixel | (0028,0002) | 1 | Value of '1' if Photometric Interpretation element value has value "MONOCHROME2" or "PALETTE COLOR" (only for read) Value of '3' when Photometric Interpretation element value has value "RGB", "YBR_FULL" or "YBR_FULL_422" |
| Photometric Interpretation | (0028,0004) | 1 | Defined Values used: "MONOCHROME2", "RGB", "YBR_FULL", "YBR_FULL_422" or "PALETTE COLOR" (only for read). |
| Bits Allocated | (0028,0100) | 1 | Value always = 0008H |
| Bits Stored | (0028,0101) | 1 | Value always = 0008H |
| High Bit | (0028,0102) | 1 | Value always = 0007H |
| Planar Configuration | (0028,0006) | 1C | Enumerated value 0000H, color-by-pixel, if Photometric Interpretation element value has value 'RGB' (uncompressed) or if image is JPEG compressed. Enumerated value 0001H, color-by-plane if image is RLE compressed. |
| Pixel Representation | (0028,0103) | 1 | Always 0000H = unsigned integer. |
| Frame Increment Pointer | (0028,0009) | 1C | Export: Is set to Frame Time (0018,1063) or Frame Time Vector (0018,1065) if the image is multiframe IOD, Not used if the image is a single frame IOD. |
| Image Type | (0008,0008) | 2 | The first two values contain "ORIGINAL\PRIMARY" or "DERIVED\PRIMARY". Value 4 is a description of the mode. Values 5 and 6 may be used for private data. |
| Lossy Image Compression | (0028,2110) | 1C | Set to 01 if image is compressed using JPEG Baseline compression. |
| Number of Stages | (0008,2124) | 2C | Number of stages in stress protocol. Sent if image is acquired in a stress test. |
| Number of Views in Stage | (0008,212A) | 2C | Number of views in this stage of a stress protocol. Sent if image is acquired in a stress test. |
| R Wave Time Vector | (0018,6060) | 3 | May be filled in with timing information |

| Attribute Name | Tag | Type | Attribute Description |
|---|-------------|------|---|
| Ultrasound Color Data Present | (0028,0014) | 3 | Supported |
| Referenced Overlay Sequence | (0008,1130) | 3 | Not used |
| >Referenced SOP Class UID | (0008,1150) | 1 | Not used |
| >Referenced SOP Instance UID | (0008,1155) | 1 | Not used |
| Referenced Curve Sequence | (0008,1145) | 3 | Not used |
| >Referenced SOP Class UID | (0008,1150) | 1 | Not used |
| >Referenced SOP Instance UID | (0008,1155) | 1 | Not used |
| Stage Name | (0008,2120) | 3 | Name of stage of stress test. Sent if image is acquired in a stress test. The name is defined in the User Interface. |
| Stage Code Sequence | (0040,000A) | 3 | Coded stage name of stress test. Sent if image is acquired in a stress test. The name is defined in the User Interface. |
| >Include 'Code Sequence Macro' | | | |
| Stage Number | (0008,2122) | 3 | Number of stage, starting at one. Sent if image is acquired in a stress test. |
| View Name | (0008,2127) | 3 | Name of view of stress test. Sent if image is acquired in a stress test. The name is defined in the User Interface. |
| View Code Sequence | (0054,0220) | 3 | Coded view name of stress test. Sent if image is acquired in a stress test. The name is defined in the User Interface |
| >Include 'Code Sequence Macro' | | | |
| View Number | (0008,2128) | 3 | Number of view, starting at one. Sent if image is acquired in a stress test. |
| Number of Event Timers | (0008,2129) | 3 | Only used when reading images |
| Event Elapsed Time(s) | (0008,2130) | 3 | Only used when reading images |
| Event Timer Name(s) | (0008,2132) | 3 | Only used when reading images |
| Anatomic Region Sequence | (0008,2218) | 3 | Not used |
| >Include 'Code Sequence Macro' | | | |
| >Anatomic Region Modifier Sequence | (0008,2220) | 3 | Not used |
| >>Include 'Code Sequence Macro' | | | |
| Primary Anatomic Structure Sequence | (0008,2228) | 3 | Not used |
| >Include 'Code Sequence Macro' | | | |
| >Primary Anatomic Structure Modifier Sequence | (0008,2230) | 3 | Not used |
| >>Include 'Code Sequence Macro' | | | |

| Attribute Name | Tag | Type | Attribute Description |
|-----------------------------------|-------------|-------------|------------------------------|
| Trigger Time | (0018,1060) | 3 | Not used |
| Nominal Interval | (0018,1062) | 3 | Not used |
| Beat Rejection Flag | (0018,1080) | 3 | Not used |
| Low R-R Value | (0018,1081) | 3 | Not used |
| High R-R Value | (0018,1082) | 3 | Not used |
| Heart Rate | (0018,1088) | 3 | Set to heart rate |
| Output Power | (0018,5000) | 3 | Not used |
| Transducer Data | (0018,5010) | 3 | Not used |
| Transducer Type | (0018,6031) | 3 | Not used |
| Focus Depth | (0018,5012) | 3 | Not used |
| Preprocessing Function | (0018,5020) | 3 | Not used |
| Mechanical Index | (0018,5022) | 3 | Not used |
| Bone Thermal Index, | (0018,5024) | 3 | Not used |
| Cranial Thermal Index | (0018,5026) | 3 | Not used |
| Soft Tissue Thermal Index | (0018,5027) | 3 | Not used |
| Soft Tissue-focus Thermal Index | (0018,5028) | 3 | Not used |
| Soft Tissue-surface Thermal Index | (0018,5029) | 3 | Not used |
| Depth of Scan Field | (0018,5050) | 3 | Not used |
| Image Transformation Matrix | (0018,5210) | 3 | Not used |
| Image Translation Vector | (0018,5212) | 3 | Not used |
| Overlay Subtype | (60xx,0045) | 3 | Not used |

5. ULTRASOUND MULTIFRAME (US MF) INFORMATION OBJECT IMPLEMENTATION

5.1 INTRODUCTION

This section specifies the use of the DICOM US Multi-frame Image IOD to represent the information included in US images produced by this implementation. Corresponding attributes are conveyed using the module construct. The contents of this section are:

5.2 - IOD Implementation

5.3 - IOD Entity-Relationship Model

5.4 - IOD Module Table

5.5 - IOD Module Definition

5.2 US MF IOD IMPLEMENTATION

This section defines the implementation of US Multi-Frame image information object.

5.3 US MF ENTITY-RELATIONSHIP MODEL

The Entity-Relationship diagram for the US MF Image interoperability schema is shown in Illustration 5.3-1. In this figure, the following diagrammatic convention is established to represent the information organization:

- each entity is represented by a rectangular box
- each relationship is represented by a diamond shaped box.
- the fact that a relationship exists between two entities is depicted by lines connecting the corresponding entity boxes to the relationship boxes.

The relationships are fully defined with the maximum number of possible entities in the relationship shown. In other words, the relationship between Series and Image can have up to n Images per Series, but the Patient to Study relationship has 1 Study for each Patient (a Patient can have more than one Study on the system, however each Study will contain all of the information pertaining to that Patient).

ILLUSTRATION 5.3-1
 US MULTIFRAME IMAGE ENTITY RELATIONSHIP DIAGRAM

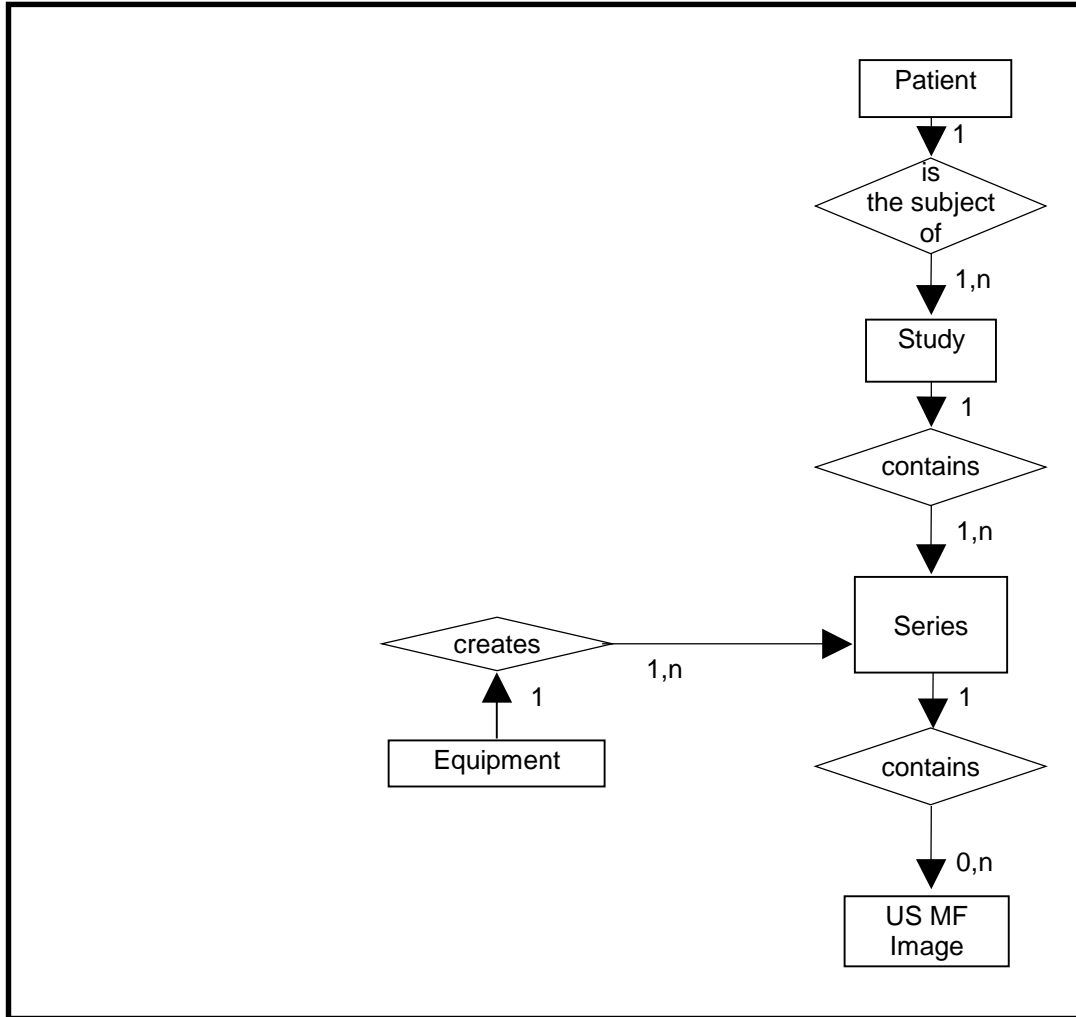

5.3.1 Entity Descriptions

Please refer to DICOM Standard Part 3 (Information Object Definitions) for a description of each of the entities contained within the US Multi-Frame Information Object.

5.3.2 Vivid S60N Mapping of DICOM entities

TABLE 5.3-1
 MAPPING OF DICOM ENTITIES TO VIVID S60N ENTITIES

| DICOM | Vivid S60N Entity |
|---------|-------------------|
| Patient | Patient |
| Study | Exam |
| Series | Exam |
| Image | Image |
| Curve | Not used |

5.4 IOD MODULE TABLE

Within an entity of the DICOM US Multi-Frame IOD, attributes are grouped into related set of attributes. A set of related attributes is termed a module. A module facilitates the understanding of the semantics concerning the attributes and how the attributes are related with each other. A module grouping does not infer any encoding of information into datasets.

Table 5.4-1 identifies the defined modules within the entities, which comprise the DICOM US Multi-Frame IOD. Modules are identified by Module Name.

See DICOM Part 3 for a complete definition of the entities, modules, and attributes.

TABLE 5.4-1
US MULTI-FRAME IOD MODULES

| Entity Name | Module Name | Reference |
|--------------------|----------------------------|------------------|
| Patient | Patient | 4.5.1.1 |
| Study | General Study | 4.5.2.1 |
| | Patient Study | 4.5.2.2 |
| Series | General Series | 4.5.3.1 |
| Frame of Reference | Frame of Reference | Not used |
| | US Frame of Reference | Not used |
| Equipment | General Equipment | 4.5.4.1 |
| Image | General Image | 4.5.5.1 |
| | Image Pixel | 4.5.5.2 |
| | Contrast/Bolus | 4.5.5.3 |
| | Cine | 5.5.1.1 |
| | Multi-frame | 5.5.1.2 |
| | Palette Color Lookup Table | 4.5.5.4 |
| | US Region Calibration | 4.5.7.1 |
| | US Image | 4.5.7.2 |
| | VOI LUT | 4.5.5.5 |
| SOP Common | 4.5.6.1 | |
| Curve | Not used | |

5.5 INFORMATION MODULE DEFINITIONS

Please refer to DICOM Standard Part 3 (Information Object Definitions) for a description of each of the entities and modules contained within the US Multi-Frame Information Object.

The following modules are included to convey Enumerated Values, Defined Terms, and Optional Attributes supported. Type 1 & Type 2 Attributes are also included for completeness and to define what values they may take and where these values are

obtained. It should be noted that they are the same ones as defined in the DICOM Standard Part 3 (Information Object Definitions).

5.5.1 Common Image Modules

The following Image IE Modules are common to all Composite Image IODs which reference the Image IE.

5.5.1.1 Cine Module

TABLE 5.5-2
CINE MODULE ATTRIBUTES

| Attribute Name | Tag | Type | Attribute Description |
|--------------------------------|-------------|------|--|
| Frame Time | (0018,1063) | 1C | Is set to the interframe time |
| Frame Time Vector | (0018,1065) | 1C | Supported. Reading: Average value is set to interframe time |
| Start Trim | (0008,2142) | 3 | Supported |
| Stop Trim | (0008,2143) | 3 | Supported |
| Recommended Display Frame Rate | (0008,2144) | 3 | Supported |
| Cine Rate | (0018,0040) | 3 | Supported |
| Frame Delay | (0018,1066) | 3 | Supported |
| Effective Duration | (0018,0072) | 3 | Supported |
| Actual Frame Duration | (0018,1242) | 3 | Supported |
| Preferred Playback Sequencing | (0018,1244) | 3 | Supported |

5.5.1.2 Multi-frame Module

TABLE 5.5-3
MULTI-FRAME MODULE ATTRIBUTES

| Attribute Name | Tag | Type | Attribute Description |
|-------------------------|-------------|------|---|
| Number of Frames | (0028,0008) | 1 | Is set to the number of frames in image |
| Frame Increment Pointer | (0028,0009) | 1 | Is set to Frame Time (0018,1063) or Frame Time Vector (0018,1065) |

6. SC INFORMATION OBJECT IMPLEMENTATION

6.1 INTRODUCTION

This section specifies the use of the DICOM SC Image IOD to represent the information included in SC images produced by this implementation. Corresponding attributes are conveyed using the module construct. The contents of this section are:

6.2 - IOD Implementation

6.3 - IOD Entity-Relationship Model

6.4 - IOD Module Table

6.5 - IOD Module Definition

6.2 SC IOD IMPLEMENTATION

This section defines the implementation of SC image information object.

6.3 SC ENTITY-RELATIONSHIP MODEL

The Entity-Relationship diagram for the SC Image interoperability schema is shown in Illustration 6.3-1. In this figure, the following diagrammatic convention is established to represent the information organization:

- each entity is represented by a rectangular box
- each relationship is represented by a diamond shaped box.
- the fact that a relationship exists between two entities is depicted by lines connecting the corresponding entity boxes to the relationship boxes.

The relationships are fully defined with the maximum number of possible entities in the relationship shown. In other words, the relationship between Series and Image can have up to n Images per Series, but the Patient to Study relationship has 1 Patient for each Study (a Patient can have more than one Study on the system, however each Study will contain all of the information pertaining to that Patient).

ILLUSTRATION 6.3-1
SC IMAGE ENTITY RELATIONSHIP DIAGRAM

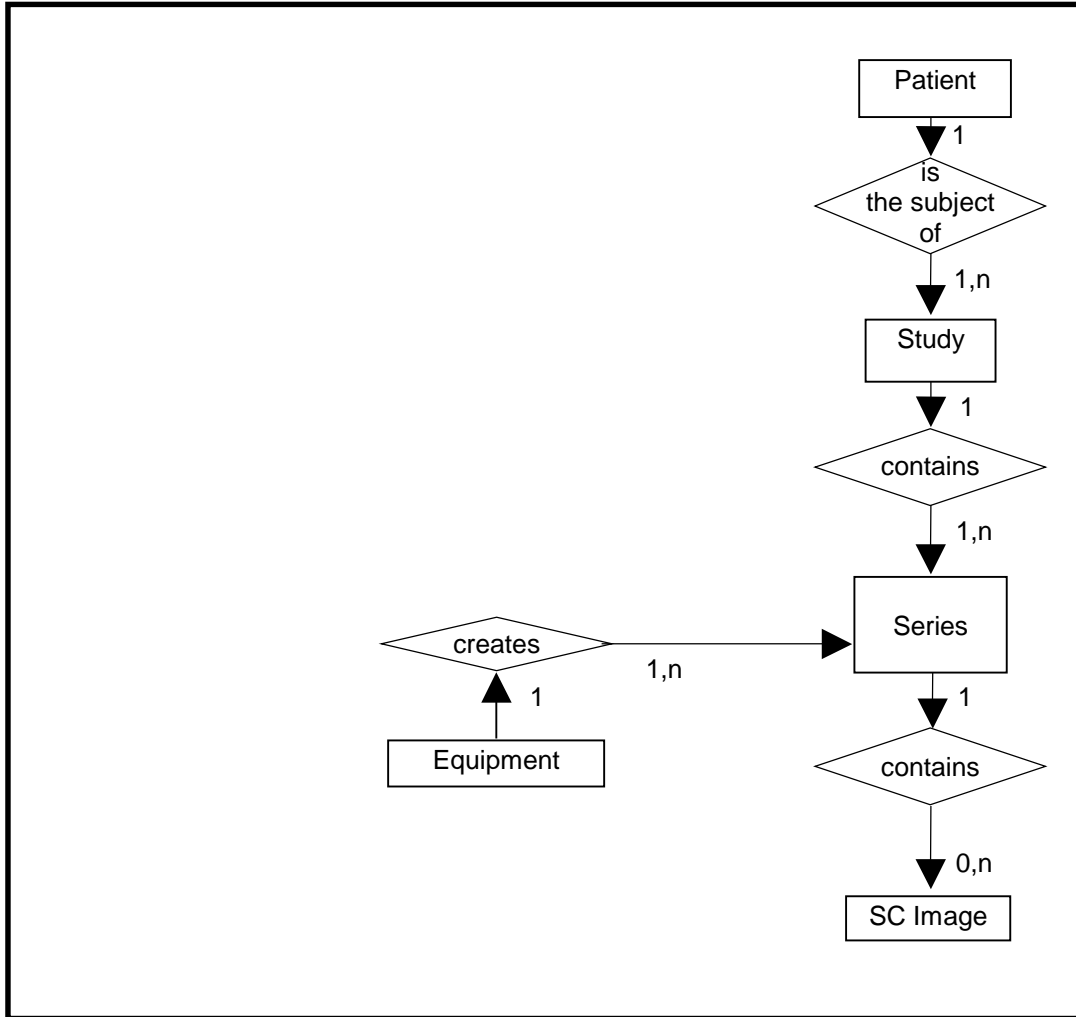

6.3.1 Entity Descriptions

Please refer to DICOM Standard Part 3 (Information Object Definitions) for a description of each of the entities contained within the SC Information Object.

6.3.2 Vivid S60N Mapping of DICOM Entities

TABLE 6.3-1
MAPPING OF DICOM ENTITIES TO VIVID S60N ENTITIES

| DICOM | Vivid S60N Entity |
|---------|-------------------|
| Patient | Patient |
| Study | Exam |
| Series | Exam |
| Image | Image |
| Frame | Not Applicable |

6.4 IOD MODULE TABLE

Within an entity of the DICOM SC IOD, attributes are grouped into related set of attributes. A set of related attributes is termed a module. A module facilitates the understanding of the semantics concerning the attributes and how the attributes are related with each other. A module grouping does not infer any encoding of information into datasets.

Table 6.4-1 identifies the defined modules within the entities, which comprise the DICOM SC IOD. Modules are identified by Module Name.

See DICOM Part 3 for a complete definition of the entities, modules, and attributes.

TABLE 6.4-1
SC IMAGE IOD MODULES

| Entity Name | Module Name | Reference |
|--------------------|--------------------|-------------------|
| Patient | Patient | 4.5.1.1 |
| Study | General Study | 4.5.2.1 |
| | Patient Study | 4.5.2.2 |
| Series | General Series | 4.5.3.1 |
| | Equipment | General Equipment |
| Image | SC Equipment | 6.5.1.1 |
| | General Image | 4.5.5.1 |
| Image | Image Pixel | 4.5.5.2 |
| | SC Image | 6.5.1.2 |
| | Overlay Plane | Not used |
| | Modality LUT | Not used |
| | VOI LUT | 4.5.5.5 |
| | SOP Common | 4.5.6.1 |

6.5 INFORMATION MODULE DEFINITIONS

Please refer to DICOM Standard Part 3 (Information Object Definitions) for a description of each of the entities and modules contained within the SC Information Object.

The following modules are included to convey Enumerated Values, Defined Terms, and Optional Attributes supported. Type 1 & Type 2 Attributes are also included for completeness and to define what values they may take and where these values are obtained. It should be noted that they are the same ones as defined in the DICOM Standard Part 3 (Information Object Definitions).

6.5.1 SC Modules

This Section describes SC Equipment, and Image Modules. These Modules contain attributes that are specific to SC Image IOD.

6.5.1.1 SC Equipment Module

This Module describes equipment used to convert images into a DICOM format.

TABLE 6.5-2
SC IMAGE EQUIPMENT MODULE ATTRIBUTES

| Attribute Name | Tag | Type | Attribute Description |
|--|-------------|-------------|---|
| Conversion Type | (0008,0064) | 1 | Set to WSD |
| Modality | (0008,0060) | 3 | Defined Value "US" used. |
| Secondary Capture Device ID | (0018,1010) | 3 | Defined Value "Vivid S60" |
| Secondary Capture Device Manufacturer | (0018,1016) | 3 | Implementation defined string "GE Vingmed Ultrasound" |
| Secondary Capture Device Manufacturer's Model Name | (0018,1018) | 3 | Implementation defined string "Vivid S60" |
| Secondary Capture Device Software Version | (0018,1019) | 3 | Is set to Vivid S60N software version |
| Video Image Format Acquired | (0018,1022) | 3 | Not used |
| Digital Image Format Acquired | (0018,1023) | 3 | Not used |

6.5.1.2 SC Image Module

The table in this Section contains IOD attributes that describe SC images.

TABLE 6.5-3
SC IMAGE MODULE ATTRIBUTES

| Attribute Name | Tag | Type | Attribute Description |
|---------------------------|-------------|-------------|------------------------------|
| Date of Secondary Capture | (0018,1012) | 3 | Image capture date |
| Time of Secondary Capture | (0018,1014) | 3 | Image capture time |

7. SR INFORMATION OBJECT IMPLEMENTATION

Note: If “Use older SR version” is enabled (see 2.6 and 3.6) the corresponding section present in the DICOM Conformance Statement of the selected version should be used.

Supported older SR version: 110 (BT11). The corresponding DICOM Conformance Statement is entitled:

Vivid E9 version 10
Conformance Statement for DICOM
Direction DOC0687366

Supported older SR version: 112 (BT12). The corresponding DICOM Conformance Statement is entitled:

Vivid E9 version 12
Conformance Statement for DICOM
Direction DOC0957523

Supported older SR version: 113 (XDclear). The corresponding DICOM Conformance Statement is entitled:

Vivid E9 version 113
Conformance Statement for DICOM
Direction DOC1264026

Supported older SR version: 201. The corresponding DICOM Conformance Statement is entitled:

Vivid S60 version 201
Conformance Statement for DICOM
Direction DOC1626953

7.1 INTRODUCTION

This section specifies the use of the DICOM Comprehensive SR IOD to represent results produced by this implementation. Corresponding attributes are conveyed using the module construct. The contents of this section are:

7.2- IOD Implementation

7.3 - IOD Entity-Relationship Model

7.4 - IOD Module Table

7.5 - IOD Module Definition

In this section, supported means that tag is sent with value.

7.2 COMPREHENSIVE SR IOD IMPLEMENTATION

This section defines the implementation of Comprehensive SR information object.

7.3 COMPREHENSIVE SR ENTITY-RELATIONSHIP MODEL

The Entity-Relationship diagram for the Comprehensive SR interoperability schema is shown in Illustration 4.3-1. In this figure, the following diagrammatic convention is established to represent the information organization:

- each entity is represented by a rectangular box
- each relationship is represented by a diamond shaped box.
- the fact that a relationship exists between two entities is depicted by lines connecting the corresponding entity boxes to the relationship boxes.

The relationships are fully defined with the maximum number of possible entities in the relationship shown. In other words, the relationship between Series and SR Documents can have up to n SR Documents per Series, but the Patient to Study relationship has 1 Patient for each Study (a Patient can have more than one Study on the system, however each Study will contain all of the information pertaining to that Patient).

ILLUSTRATION 7.3-1
COMPREHENSIVE SR ENTITY RELATIONSHIP DIAGRAM

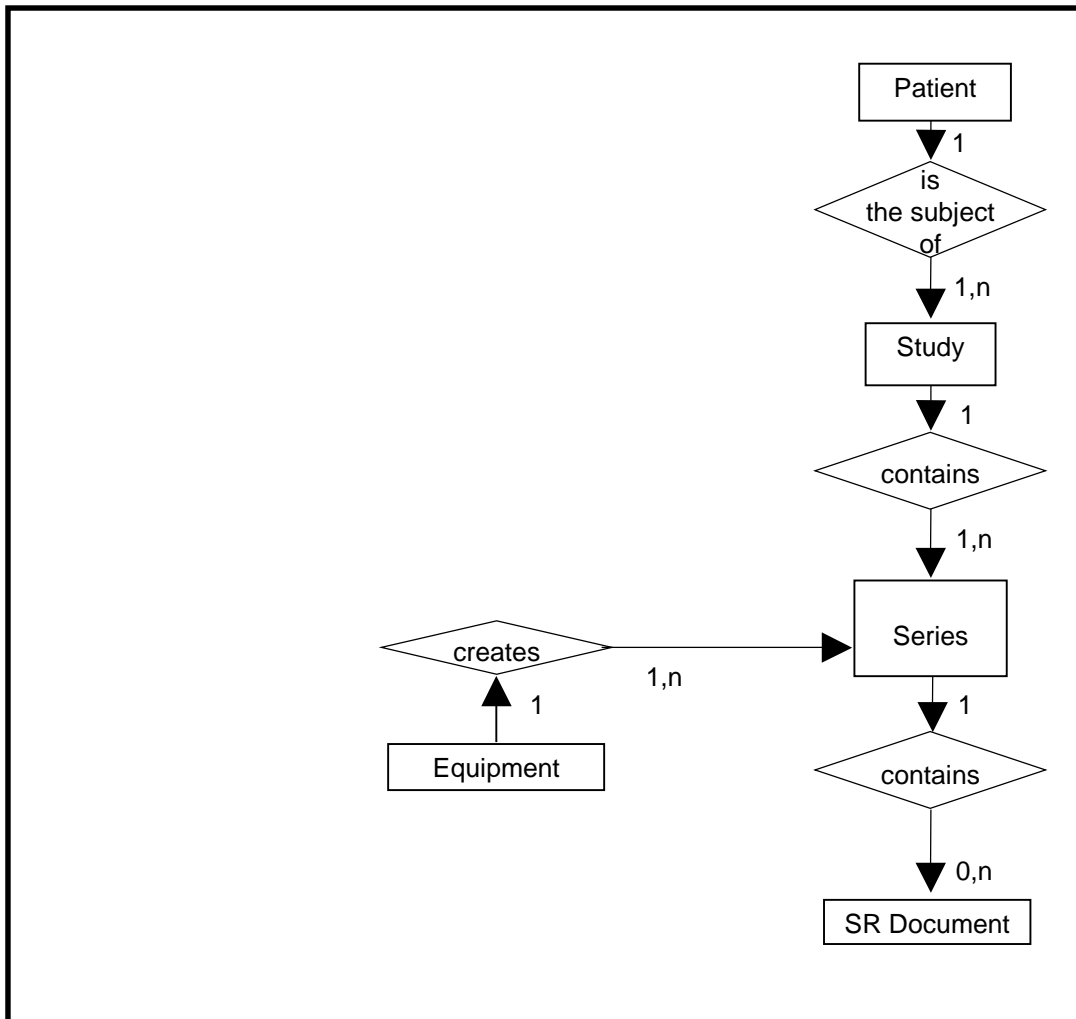

7.3.1 Entity Descriptions

Please refer to DICOM Standard Part 3 (Information Object Definitions) for a description of each of the entities contained within the Comprehensive SR Information Object.

7.3.2 Vivid S60N Mapping of DICOM Entities

TABLE 7.3-1
MAPPING OF DICOM ENTITIES TO VIVID S60N ENTITIES

| DICOM | Vivid S60N Entity |
|--------------|--------------------------|
| Patient | Patient |
| Study | Exam |
| Series | Exam |
| SR Document | Results |

7.4 IOD MODULE TABLE

Within an entity of the DICOM Comprehensive SR IOD, attributes are grouped into related set of attributes. A set of related attributes is termed a module. A module facilitates the understanding of the semantics concerning the attributes and how the attributes are related with each other. A module grouping does not infer any encoding of information into data sets.

Table 4.4-1 identifies the defined modules within the entities, which comprise the DICOM Comprehensive SR IOD. Modules are identified by Module Name.

See DICOM Part 3 for a complete definition of the entities, modules, and attributes.

**TABLE 7.4-1
COMPREHENSIVE SR IMAGE IOD MODULES**

| Entity Name | Module Name | Reference |
|-------------|-------------------------|-----------|
| Patient | Patient | 4.5.1.1 |
| | Specimen Identification | Not used |
| Study | General Study | 4.5.2.1 |
| | Patient Study | 4.5.2.2 |
| Series | SR Document Series | 7.5.1 |
| Equipment | General Equipment | 4.5.4.1 |
| Document | SR Document General | 7.5.2 |
| | SR Document Content | 7.5.3 |
| | SOP Common | 4.5.6.1 |

7.5 INFORMATION MODULE DEFINITIONS

Please refer to DICOM Standard Part 3 (Information Object Definitions) for a description of each of the entities and modules contained within the Comprehensive SR Information Object.

The following modules are included to convey Enumerated Values, Defined Terms, and Optional Attributes supported. Type 1 & Type 2 Attributes are also included for completeness and to define what values they may take and where these values are obtained. It should be noted that they are the same ones as defined in the DICOM Standard Part 3 (Information Object Definitions).

7.5.1 SR Document Series Module

**TABLE 7.5-1
SR DOCUMENT SERIES MODULE**

| Attribute Name | Tag | Type | Attribute Description |
|---------------------|-------------|------|--|
| Modality | (0008,0060) | 1 | Defined Term "SR" used. |
| Series Instance UID | (0020,000E) | 1 | Uniquely generated by the equipment |
| Series Number | (0020,0011) | 1 | Internal number which is incremented for each new series within a study. |
| Series Date | (0020,0021) | 3 | Not used |
| Series Time | (0020,0031) | 3 | Not used |
| Series Description | (0020,103E) | 3 | Not used |

| | | | |
|--|-------------|---|---|
| Referenced Performed Procedure Step Sequence | (0008,1111) | 2 | Used if Modality Performed Procedure Step is enabled. |
| >Referenced SOP Class UID | (0008,1150) | 1 | Used if Modality Performed Procedure Step is enabled. |
| >Referenced SOP Instance UID | (0008,1155) | 1 | Used if Modality Performed Procedure Step is enabled. |

7.5.2 SR Document General Module

TABLE 7.5-2
SR DOCUMENT GENERAL MODULE

| Attribute Name | Tag | Type | Attribute Description |
|--|-------------|------|--|
| Instance Number | (0020,0013) | 1 | Internal number which is incremented for each new SR document within a series. |
| Completion Flag | (0040,A491) | 1 | Defined Term "PARTIAL" used. |
| Completion Flag Description | (0040,A492) | 3 | Not used |
| Verification Flag | (0040,A493) | 1 | Defined Term "UNVERIFIED" used. |
| Content Date | (0008,0023) | 1 | Date of creation |
| Content Time | (0008,0033) | 1 | Time of creation |
| Verifying Observer Sequence | (0040,A073) | 1C | Not used |
| >Verifying Observer Name | (0040,A075) | 1 | |
| >Verifying Observer Identification Code Sequence | (0040,A088) | 2 | |
| >>Include 'Code Sequence Macro' | | | |
| >Verifying Organization | (0040,A027) | 1 | |
| >Verification DateTime | (0040,A030) | 1 | |
| Predecessor Documents Sequence | (0040,A360) | 1C | Not used. |
| >Include 'SOP Instance Reference Macro' | | | |
| Identical Documents Sequence | (0040,A525) | 1C | Not used |
| >Include 'SOP Instance Reference Macro' | | | |
| Referenced Request Sequence | (0040,A370) | 1C | |
| >Study Instance UID | (0020,000D) | 1 | Taken from Study Instance UID in General Study Module |
| >Referenced Study Sequence | (0008,1110) | 2 | Always empty |
| >>Referenced SOP Class UID | (0008,1150) | 1 | |
| >>Referenced SOP Instance UID | (0008,1155) | 1 | |
| >Accession Number | (0008,0050) | 2 | Taken from Accession Number in General Study Module |

| | | | |
|---|-------------|----|------------------------------------|
| >Placer Order Number/Imaging Service Request | (0040,2016) | 2 | Always empty |
| >Filler Order Number/Imaging Service Request | (0040,2017) | 2 | Always empty |
| >Requested Procedure ID | (0040,1001) | 2 | Taken from worklist if it is there |
| >Requested Procedure Description | (0032,1060) | 2 | Taken from worklist if it is there |
| >Requested Procedure Code Sequence | (0032,1064) | 2 | Always empty |
| >>Include 'Code Sequence Macro' | | | |
| Performed Procedure Code Sequence | (0040,A372) | 2 | Always empty |
| >Include 'Code Sequence Macro' | | | |
| Current Requested Procedure Evidence Sequence | (0040,A375) | 1C | Not used. |
| >Study Instance UID | (0020,000D) | 1 | |
| >Referenced Series Sequence | (0008,1115) | 1 | |
| >>Series Instance UID | (0020,000E) | 1 | |
| >>Retrieve AE Title | (0008,0054) | 3 | Not used |
| >>Storage Media File-Set ID | (0088,0130) | 3 | Not used |
| >>Storage Media File-Set UID | (0088,0140) | 3 | Not used |
| >>Referenced SOP Sequence | (0008,1199) | 1 | |
| >>>Referenced SOP Class UID | (0008,1150) | 1 | |
| >>>Referenced SOP Instance UID | (0008,1155) | 1 | |
| Pertinent Other Evidence Sequence | (0040,A385) | 1C | Not used |
| >Include 'SOP Instance Reference Macro' | | | |

7.5.3 SR Document Content Module

The SR Document Content Module is described in the following table.

TABLE 7.5-2
SR DOCUMENT CONTENT MODULE ATTRIBUTES

| Attribute Name | Tag | Type | Attribute Description |
|--|-------------|------|---|
| Observation DateTime | (0040,A032) | 1C | Not used |
| Content Template Sequence | (0040,A504) | 1C | Template id 5200 or 5100 or 5220 from DCMR. |
| > <i>'Template Identification Macro'</i> | | | |
| Value Type | (0040,A040) | 1 | CONTAINER |
| Continuity of Content | (0040,A050) | 1C | SEPARATE |

| | | | |
|--------------------------------------|-------------|----|--|
| Concept Name Code Sequence | (0040,A043) | 1C | “Adult Echocardiography Procedure Report” or “Vascular Ultrasound Procedure Report” or “Pediatric Cardiac Ultrasound Report” |
| > <i>'Code Sequence Macro'</i> | | | |
| <i>Concept Value attribute(s)</i> | | | Not used for CONTAINER |
| Content Sequence | (0040,A730) | 1C | See template “Adult Echocardiography Procedure Report” or “Vascular Ultrasound Procedure Report”. |
| > Relationship Type | (0040,A010) | 1 | See template “Adult Echocardiography Procedure Report” or “Vascular Ultrasound Procedure Report”. |
| > Referenced Content Item Identifier | (0040,DB73) | 1C | Not used |
| > <i>SR Document Content Module</i> | | | See template “Adult Echocardiography Procedure Report” and “Vascular Ultrasound Procedure Report”. |

SR Document on template “Pediatric Cardiac Ultrasound Report” is created if there are measurements in “Pediatric” M&A categories.

SR Document on template “Adult Echocardiography Procedure Report” is created if there are measurements in “Cardiac” and no measurements in “Pediatric” M&A categories.

SR Document on template “Vascular Ultrasound Procedure Report” is created if there are measurements in “Vascular” or “Abdomen” M&A categories.

If there are measurements from both “Cardiac/Pediatric” and “Vascular” category groups, both SR Documents will be created.

7.5.3.1 SR Document Content Descriptions

7.5.3.1.1 Content Template

Vivid S60N supports the following root Templates for SR SOP Instances created by Vivid S60N.

TABLE 7.5-3
SR ROOT TEMPLATES

| SOP Class | Template ID | Template Name | Use |
|------------------|-------------|---|--------|
| Comprehensive SR | 5200 | “Adult Echocardiography Procedure Report” | Create |
| Comprehensive SR | 5100 | “Vascular Ultrasound Procedure Report” | Create |
| Comprehensive SR | 5220 | “Pediatric Cardiac Ultrasound Report” | Create |

The mappings from the product’s internal measurement names to DICOM SR encoding are in chapters 14 and 15.

7.6 STANDARD EXTENDED AND PRIVATE DATA ATTRIBUTES

If so configured, the product will send exam information in private data elements designated by the Private Creator element:

| Element Name | Tag | VR | VM | Description |
|---------------------|------------|-----------|-----------|-------------------------------|
| Private Creator | 6005,xxxx | LO | 1 | GEMS_Ultrasound_ExamGroup_001 |

This means that all private tags starting with 6005,xxxx will belong to the GEMS_Ultrasound_ExamGroup_001.

7.7 STANDARD EXTENDED AND PRIVATE CONTEXT GROUPS

The product uses the standard extended context groups as described in chapters 14 and 15

7.8 STANDARD EXTENDED AND PRIVATE TEMPLATES

The product uses the standard extended templates as described in chapters 14 and 15

7.8.1 Standard Extended Templates

The product uses the standard extended templates as described in chapters 14 and 15

7.8.2 Private Templates

Not applicable.

7.8.3 Additional Private Element information

The Vivid can be configured to export recorded measurements within an XML formatted payload located within a Private Data Element. The XML may contain additional measurements not part of the Public DICOM payload. The element is located within group and element number (6005,1030).

The structure of the XML object is intended to maintain the DICOM hierarchy of Patient->Study->Series->Object where possible to remain readable.

A simplified example of the XML data hierarchy is provided within TABLE 7.8.3.1

TABLE 7.8.3.1 SIMPLIFIED EXAMPLE OF XML PRIVATE ELEMENT

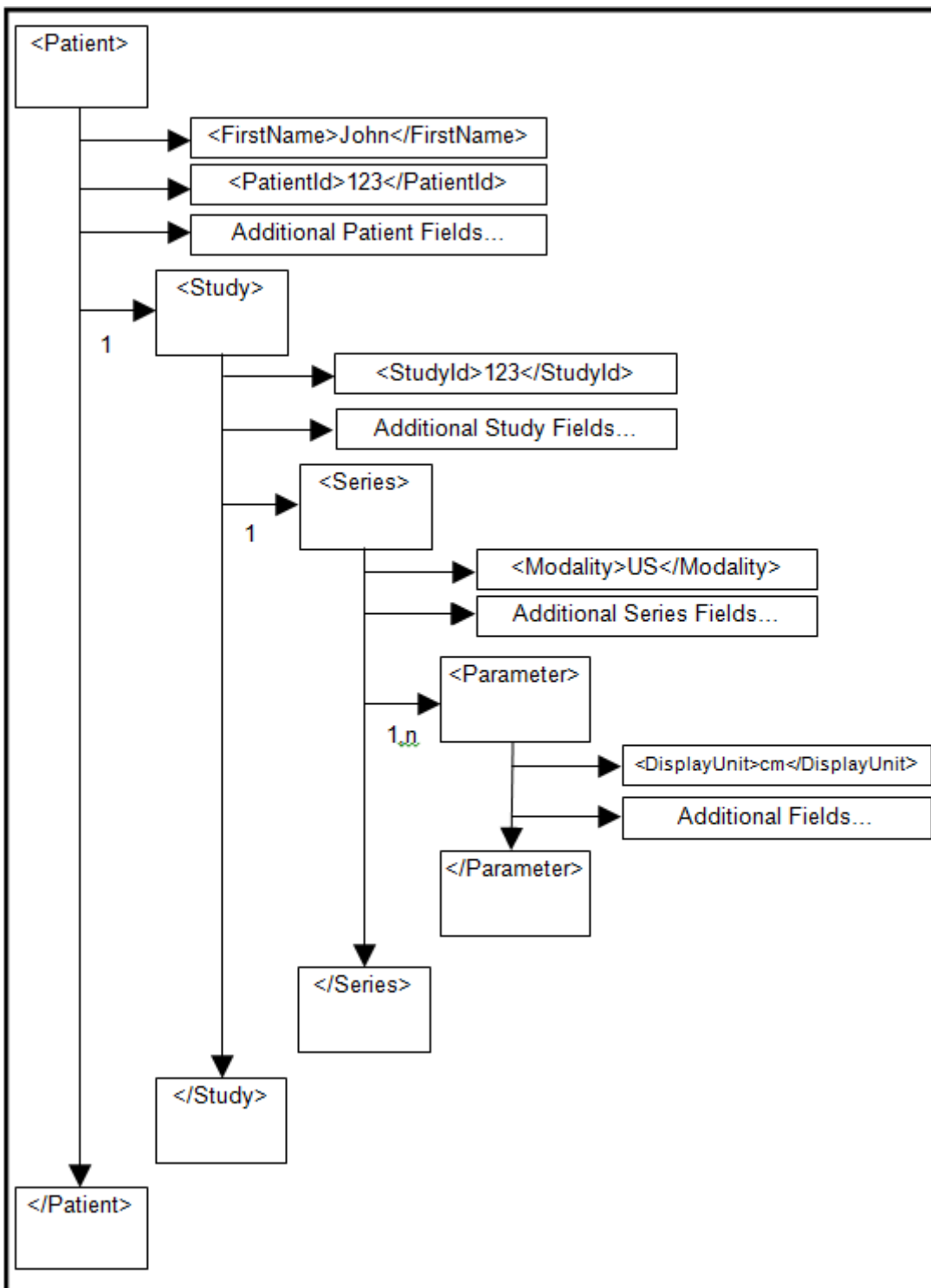

An example of a Measurement, or Parameter, formatted for XML is provided within table 7.8.3.2.

TABLE 7.8.3.2
MEASUREMENT XML EXAMPLE

```
<Parameter>  
  <AverageType>A</AverageType>  
  <Category>C</Category>  
  <DisplayUnit>cm</DisplayUnit>  
  <Edited>>false</Edited>  
  <ExcludedFromAvg>>false</ExcludedFromAvg>  
  <ExcludedFromCalc>>false</ExcludedFromCalc>  
  <MeasureId>Cardiac/2D/Ao/LA/LA/Ao</MeasureId>  
  <ParameterId>2D/LA</ParameterId>  
  <ParameterName>LA Diam</ParameterName>  
  <ResultNo>-1</ResultNo>  
  <ResultValue>1.001</ResultValue>  
  <ScanMode>2D</ScanMode>  
  <StudyId>Cardiac/2D/Ao/LA</StudyId>  
  <ParameterType>M</ParameterType>  
  <DisplayValue>100.1</DisplayValue>  
</Parameter>
```

8. BASIC DIRECTORY INFORMATION OBJECT IMPLEMENTATION

8.1 INTRODUCTION

This section specifies the use of the DICOM Basic Directory IOD to represent the information included in directories produced by this implementation. Corresponding attributes are conveyed using the module construct. The contents of this section are:

8.2 - IOD Implementation

8.3 - IOD Entity-Relationship Model

8.4- IOD Module Table

8.5 - IOD Module Definition

8.2 BASIC DIRECTORY IOD IMPLEMENTATION

This section defines the implementation of Basic Directory information object.

8.3 BASIC DIRECTORY ENTITY-RELATIONSHIP MODEL

The Entity-Relationship diagram for the Basic Directory interoperability schema is shown in Illustration 8.3-1. In this figure, the following diagrammatic convention is established to represent the information organization:

- each entity is represented by a rectangular box
- each relationship is represented by a diamond shaped box
- the fact that a relationship exists between two entities is depicted by lines connecting the corresponding entity boxes to the relationship boxes.

8.3.1 Vivid S60N Mapping of DICOM entities

TABLE 8.3-1
MAPPING OF DICOM ENTITIES TO VIVID S60N ENTITIES

| DICOM | Vivid S60N |
|----------------------|------------------|
| Patient | Patient |
| Study | Exam |
| Series | Exam |
| Image or SR Document | Image or Results |

ILLUSTRATION 8.3-1
BASIC DIRECTORY ENTITY RELATIONSHIP DIAGRAM

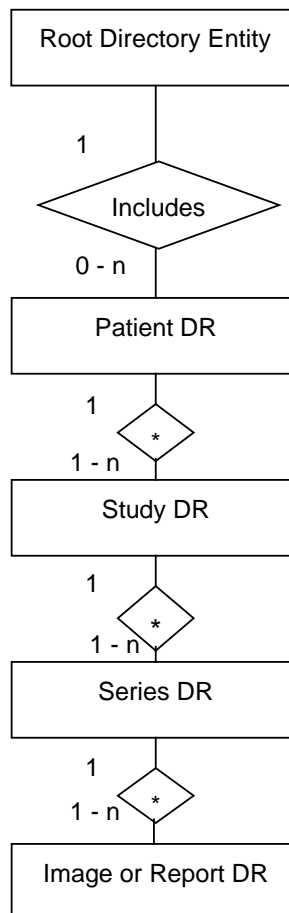

8.4 IOD MODULE TABLE

Within an entity of the Basic Directory IOD, attributes are grouped into related set of attributes. A set of related attributes is termed a module. A module facilitates the understanding of the semantics concerning the attributes and how the attributes are related with each other. A module grouping does not infer any encoding of information into datasets.

Table 8.4-1 identifies the defined modules within the entities, which comprise the Basic Directory IOD. Modules are identified by Module Name.

See DICOM Part 3 for a complete definition of the entities, modules, and attributes.

TABLE 8.4-1
BASIC DIRECTORY IOD MODULES

| Entity Name | Module Name | Reference |
|-------------------------|-------------------------|-----------|
| File Set Identification | File Set Identification | 8.5.1.1 |
| Directory Information | Directory Information | 8.5.2.1 |

The Directory Information Module is created when initializing the media. If it already exists, the existing information is not changed regarding patient, study, series or image/result data.

An existing Directory Information Module may have been obtained from application entities using removable media. These instances are external to this conformance claim and the origin of the SOP instances is outside the scope of this claim.

8.5 INFORMATION MODULE DEFINITIONS

Please refer to DICOM Standard Part 3 (Information Object Definitions) for a description of each of the entities and modules contained within the Basic Directory Information Object.

The following modules are included to convey Enumerated Values, Defined Terms, and Optional Attributes supported. Type 1 & Type 2 Attributes are also included for completeness and to define what values they may take and where these values are obtained. It should be noted that they are the same ones as defined in the DICOM Standard Part 3 (Information Object Definitions).

8.5.1 Common File Set identification Modules

8.5.1.1 File Set identification Module

TABLE 8.5-1
FILE-SET IDENTIFICATION MODULE

| Attribute Name | Tag | Type | Attribute Description |
|--|-------------|------|-----------------------|
| File-set ID | (0004,1130) | 2 | Has NULL value |
| File-set Descriptor File ID | (0004,1141) | 3 | Not used |
| Specific Character Set of File-set Descriptor File | (0004,1142) | 1C | Not used |

8.5.2 Common Directory Information Modules

8.5.2.1 Directory Information Module

TABLE 8.5-2
DIRECTORY INFORMATION MODULE

| Attribute Name | Tag | Type | Attribute Description |
|---|-------------|------|-----------------------|
| Offset of the First Directory Record of the Root Directory Entity | (0004,1200) | 1 | Is set |
| Offset of the Last Directory Record of the Root Directory Entity | (0004,1202) | 1 | Is set |

| Attribute Name | Tag | Type | Attribute Description |
|--|-------------|------|---|
| File-set Consistency Flag | (0004,1212) | 1 | FSC/FSU: Has the value 0000H: no known inconsistencies, ignored when reading |
| Directory Record Sequence | (0004,1220) | 2 | Is created by FSC |
| >Offset of the Next Directory Record | (0004,1400) | 1 | Is set |
| >Record In-use Flag | (0004,1410) | 1 | FSC/FSR: Is set to FFFFH FSR: A value of 0000H: imply skipping this record |
| >Offset of Referenced Lower-Level Directory Entity | (0004,1420) | 1 | Is set |
| >Directory Record Type | (0004,1430) | 1 | The values support by FSC and FSU are PATIENT STUDY SERIES IMAGE SR DOCUMENT |
| >Private Record UID | (0004,1432) | 1C | Not used |
| >Referenced File ID | (0004,1500) | 1C | Is set if Directory Record Type is IMAGE or SR DOCUMENT Contains the file path consisting of 5 elements: 1. "GEMS_IMG" (if IMAGE) or "GEMS_REP" (if SR DOCUMENT) 2. Month of exam 3. Day of exam 4. Patient initials and time of exam 5. Time stamp |
| >Referenced SOP Class UID in File | (0004,1510) | 1C | Is set to the SOP class UID in File if Directory Record Type is IMAGE or SR DOCUMENT |
| >Referenced SOP Instance UID in File | (0004,1511) | 1C | Is set to the SOP instance UID in File if Directory Record Type is IMAGE or SR DOCUMENT |
| >Referenced Transfer Syntax UID in File | (0004,1512) | 1C | Is set to the Transfer Syntax UID in File if Directory Record Type is IMAGE or SR DOCUMENT |
| >Record Selection Keys | | | See 8.5.3. |

8.5.3 Definition of Specific Directory Records

8.5.3.1 Patient Directory Record Definition

TABLE 8.5-3
PATIENT KEYS

| Key | Tag | Type | Attribute Description |
|------------------------------|-------------|------|--|
| Specific Character Set | (0008,0005) | 1C | Is filled in by FSC and FSU as in chapter 4, 5, 6 and 7. |
| Patient's Name | (0010,0010) | 2 | Is filled in by FSC and FSU as in chapter 4, 5, 6 and 7. |
| Patient ID | (0010,0020) | 1 | Is filled in by FSC and FSU as in chapter 4, 5, 6 and 7. If empty, a Patient Id is created by the equipment. |
| Patient's Birth Date | (0010,0030) | 3 | Is filled in by FSC and FSU as in chapter 4, 5, 6 and 7. |
| Patient's Sex | (0010,0040) | 3 | Is filled in by FSC and FSU as in chapter 4, 5, 6 and 7. |
| Referenced Patient Sequence | (0008,1120) | 3 | Is filled in by FSC and FSU as in chapter 4, 5, 6 and 7. |
| >Referenced SOP Class UID | (0008,1150) | 1 | Is filled in by FSC and FSU as in chapter 4, 5, 6 and 7. |
| >Referenced SOP Instance UID | (0008,1155) | 1 | Is filled in by FSC and FSU as in chapter 4, 5, 6 and 7. |
| Patient's Birth Time | (0010,0032) | 3 | Is filled in by FSC and FSU as in chapter 4, 5, 6 and 7. |
| Other Patient Ids | (0010,1000) | 3 | Is filled in by FSC and FSU as in chapter 4, 5, 6 and 7. |
| Other Patient Names | (0010,1001) | 3 | Is filled in by FSC and FSU as in chapter 4, 5, 6 and 7. |
| Ethnic Group | (0010,2160) | 3 | Is filled in by FSC and FSU as in chapter 4, 5, 6 and 7. |
| Patient Comments | (0010,4000) | 3 | Is filled in by FSC and FSU as in chapter 4, 5, 6 and 7. |

8.5.3.2 Study Directory Record Definition

TABLE 8.5-4
STUDY KEYS

| Key | Tag | Type | Attribute Description |
|------------------------|-------------|------|--|
| Specific Character Set | (0008,0005) | 1C | Is filled in by FSC and FSU as in chapter 4, 5, 6 and 7. |
| Study Instance UID | (0020,000D) | 1C | Is filled in by FSC and FSU as in chapter 4, 5, 6 and 7. |
| Study Date | (0008,0020) | 1 | Is filled in by FSC and FSU as in chapter 4, 5, 6 and 7. If empty, a Study Date is created by the equipment. |

| Key | Tag | Type | Attribute Description |
|------------------------------------|-------------|------|--|
| Study Time | (0008,0030) | 1 | Is filled in by FSC and FSU as in chapter 4, 5, 6 and 7. If empty, a Study Time is created by the equipment. |
| Referring Physician's Name | (0008,0090) | 3 | Is filled in by FSC and FSU as in chapter 4, 5, 6 and 7. |
| Study ID | (0020,0010) | 1 | Is filled in by FSC and FSU as in chapter 4, 5, 6 and 7. If empty, a Study Id is created by the equipment. |
| Accession Number | (0008,0050) | 2 | Is filled in by FSC and FSU as in chapter 4, 5, 6 and 7. |
| Study Description | (0008,1030) | 2 | Is filled in by FSC and FSU as in chapter 4, 5, 6 and 7. |
| Physician(s) of Record | (0008,1048) | 3 | Is filled in by FSC and FSU as in chapter 4, 5, 6 and 7. |
| Name of Physician(s) Reading Study | (0008,1060) | 3 | Is filled in by FSC and FSU as in chapter 4, 5, 6 and 7. |
| Referenced Study Sequence | (0008,1110) | 3 | Is filled in by FSC and FSU as in chapter 4, 5, 6 and 7. |
| >Referenced SOP Class UID | (0008,1150) | 1 | Is filled in by FSC and FSU as in chapter 4, 5, 6 and 7. |
| >Referenced SOP Instance UID | (0008,1155) | 1 | Is filled in by FSC and FSU as in chapter 4, 5, 6 and 7. |
| Admitting Diagnoses Description | (0008,1080) | 3 | Is filled in by FSC and FSU as in chapter 4, 5, 6 and 7. |
| Patient's Age | (0010,1010) | 3 | Is filled in by FSC and FSU as in chapter 4, 5, 6 and 7. |
| Patient's Size | (0010,1020) | 3 | Is filled in by FSC and FSU as in chapter 4, 5, 6 and 7. |
| Patient's Weight | (0010,1030) | 3 | Is filled in by FSC and FSU as in chapter 4, 5, 6 and 7. |
| Occupation | (0010,2180) | 3 | Is filled in by FSC and FSU as in chapter 4, 5, 6 and 7. |
| Additional Patient's History | (0010,21B0) | 3 | Is filled in by FSC and FSU as in chapter 4, 5, 6 and 7. |

8.5.3.3 Series Directory Record Definition

TABLE 8.5-5
SERIES KEYS

| Key | Tag | Type | Attribute Description |
|------------------------|-------------|------|--|
| Specific Character Set | (0008,0005) | 1C | Is filled in by FSC or FSU as contained in the image or SR document message, if one of the tags contains extended characters |
| Modality | (0008,0060) | 1 | Is filled in by FSC and FSU as in chapter 4, 5, 6 and 7. |

| Key | Tag | Type | Attribute Description |
|--|-------------|-------------|---|
| Series Instance UID | (0020,000E) | 1 | Is filled in by FSC and FSU as in chapter 4, 5, 6 and 7. |
| Series Number | (0020,0011) | 1 | Is filled in by FSC and FSU as in chapter 4, 5, 6 and 7. If empty, a Series Number is created by the equipment. |
| Icon Image Sequence | (0088,0200) | 3 | Not used. |
| Series Date | (0008,0021) | 3 | Is filled in by FSC and FSU as in chapter 4, 5, 6 and 7 if instance is IMAGE. |
| Series Time | (0008,0031) | 3 | Is filled in by FSC and FSU as in chapter 4, 5, 6 and 7 if instance is IMAGE. |
| Performing Physicians' Name | (0008,1050) | 3 | Is filled in by FSC and FSU as in chapter 4, 5, 6 and 7 if instance is IMAGE. |
| Protocol Name | (0018,1030) | 3 | Is filled in by FSC and FSU as in chapter 4, 5, 6 and 7 if instance is IMAGE. |
| Series Description | (0008,103E) | 3 | Is filled in by FSC and FSU as in chapter 4, 5, 6 and 7 if instance is IMAGE. |
| Operator's Name | (0008,1070) | 3 | Is filled in by FSC and FSU as in chapter 4, 5, 6 and 7 if instance is IMAGE. |
| Referenced Performed Procedure Step Sequence | (0008,1111) | 3 | Is filled in by FSC and FSU as in chapter 4, 5, 6 and 7. |
| >Referenced SOP Class UID | (0008,1150) | 1 | Is filled in by FSC and FSU as in chapter 4, 5, 6 and 7. |
| >Referenced SOP Instance UID | (0008,1155) | 1 | Is filled in by FSC and FSU as in chapter 4, 5, 6 and 7. |
| Request Attributes Sequence | (0040,0275) | 3 | Is filled in by FSC and FSU as in chapter 4, 5, 6 and 7 if instance is IMAGE. |
| >Requested Procedure ID | (0040,1001) | 1C | Is filled in by FSC and FSU as in chapter 4, 5, 6 and 7 if instance is IMAGE. |
| >Scheduled Procedure Step ID | (0040,0009) | 1C | Is filled in by FSC and FSU as in chapter 4, 5, 6 and 7 if instance is IMAGE. |
| >Scheduled Procedure Step Description | (0040,0007) | 3 | Is filled in by FSC and FSU as in chapter 4, 5, 6 and 7 if instance is IMAGE. |
| >Scheduled Protocol Code Sequence | (0040,0008) | 3 | Is filled in by FSC and FSU as in chapter 4, 5, 6 and 7 if instance is IMAGE. |

| Key | Tag | Type | Attribute Description |
|--------------------------------------|-------------|------|---|
| >>Include 'Code Sequence Macro' | | | Is filled in by FSC and FSU as in chapter 4, 5, 6 and 7 if instance is IMAGE. |
| Performed Procedure Step ID | (0040,0253) | 3 | Is filled in by FSC and FSU as in chapter 4, 5, 6 and 7 if instance is IMAGE. |
| Performed Procedure Step Start Date | (0040,0244) | 3 | Is filled in by FSC and FSU as in chapter 4, 5, 6 and 7 if instance is IMAGE. |
| Performed Procedure Step Start Time | (0040,0245) | 3 | Is filled in by FSC and FSU as in chapter 4, 5, 6 and 7 if instance is IMAGE. |
| Performed Procedure Step Description | (0040,0254) | 3 | Is filled in by FSC and FSU as in chapter 4, 5, 6 and 7 if instance is IMAGE. |
| Performed Protocol Code Sequence | (0040,0260) | 3 | Is filled in by FSC and FSU as in chapter 4, 5, 6 and 7 if instance is IMAGE. |
| >Include 'Code Sequence Macro' | | | |
| Manufacturer | (0008,0070) | 2 | Is filled in by FSC and FSU as in chapter 4, 5, 6 and 7. |
| Institution Name | (0008,0080) | 3 | Is filled in by FSC and FSU as in chapter 4, 5, 6 and 7. |
| Station Name | (0008,1010) | 3 | Is filled in by FSC and FSU as in chapter 4, 5, 6 and 7. |
| Institutional Department Name | (0008,1040) | 3 | Is filled in by FSC and FSU as in chapter 4, 5, 6 and 7. |
| Manufacturer's Model Name | (0008,1090) | 3 | Is filled in by FSC and FSU as in chapter 4, 5, 6 and 7. |
| Software Versions | (0018,1020) | 3 | Is filled in by FSC and FSU as in chapter 4, 5, 6 and 7. |

8.5.3.4 Image Directory Record Definition

TABLE 8.5-6
IMAGE KEYS

| Key | Tag | Type | Attribute Description |
|------------------------|-------------|------|---|
| Specific Character Set | (0008,0005) | 1C | Is filled in by FSC and FSU as in chapter 4, 5, 6 and 7. |
| Instance Number | (0020,0013) | 1 | Is filled in by FSC and FSU as in chapter 4, 5, 6 and 7. If empty, a Instance Number is created by the equipment. |
| Icon Image Sequence | (0088,0200) | 3 | Not used |
| Content Date | (0008,0023) | 3 | Is filled in by FSC and FSU as in chapter 4, 5, 6 and 7. |
| Content Time | (0008,0033) | 3 | Is filled in by FSC and FSU as in chapter 4, 5, 6 and 7. |

| | | | |
|-------------------------------|-------------|---|--|
| Image Type | (0008,0008) | 3 | Is filled in by FSC and FSU as in chapter 4, 5, 6 and 7. |
| Rows | (0028,0010) | 3 | Is filled in by FSC and FSU as in chapter 4, 5, 6 and 7. |
| Columns | (0028,0011) | 3 | Is filled in by FSC and FSU as in chapter 4, 5, 6 and 7. |
| Number Of Frames | (0028,0008) | 3 | Is filled in by FSC and FSU as in chapter 4, 5, 6 and 7. |
| Photometric Interpretation | (0028,0004) | 3 | Is filled in by FSC and FSU as in chapter 4, 5, 6 and 7. |
| Contrast/Bolus Agent | (0018,0010) | 2 | Is filled in by FSC and FSU as in chapter 4, 5, 6 and 7. |
| Lossy Image Compression | (0028,2110) | 3 | Is filled in by FSC and FSU as in chapter 4, 5, 6 and 7. |
| Lossy Image Compression Ratio | (0028,2112) | 3 | Is filled in by FSC and FSU as in chapter 4, 5, 6 and 7. |

8.5.3.5 Report Directory Record Definition

TABLE 8.5-7
SR DOCUMENT KEYS

| Key | Tag | Type | Attribute Description |
|----------------------------|-------------|-------------|---|
| Specific Character Set | (0008,0005) | 1C | Is filled in by FSC and FSU as in chapter 4, 5, 6 and 7. |
| Instance Number | (0020,0013) | 1 | Is filled in by FSC and FSU as in chapter 4, 5, 6 and 7. If empty, a Instance Number is created by the equipment. |
| Content Date | (0008,0023) | 1 | Is filled in by FSC and FSU as in chapter 4, 5, 6 and 7. |
| Content Time | (0008,0033) | 1 | Is filled in by FSC and FSU as in chapter 4, 5, 6 and 7. |
| Completion Flag | (0040,A491) | 1 | Is filled in by FSC and FSU as in chapter 4, 5, 6 and 7. |
| Verification Flag | (0040,A493) | 1 | Is filled in by FSC and FSU as in chapter 4, 5, 6 and 7. |
| Concept Name Code Sequence | (0040,A043) | 1 | Is filled in by FSC and FSU as in chapter 4, 5, 6 and 7. |
| Content Sequence | (0040,A730) | 1C | Not Used |

8.5.3.6 Private Directory Record Definition

Not used.

8.5.3.7 Multi-Referenced File Directory Record Definition

Not used.

8.6 PRIVATE DATA DICTIONARY

If so configured, the product will send ultrasound raw data information in private data elements designated by the Private Creator element:

| Element Name | Tag | VR | VM | Description |
|---------------------|------------|-----------|-----------|--------------------------------|
| Private Creator | 7FE1,00xx | LO | 1 | GEMS_Ultrasound_MovieGroup_001 |

This means that all private tags starting with 7FE1,xx will belong to the GEMS_Ultrasound_MovieGroup_001.

If so configured, the product will send preview image in private data elements designated by the Private Creator element:

| Element Name | Tag | VR | VM | Description |
|---------------------|------------|-----------|-----------|--------------------------------|
| Private Creator | 6003,00xx | LO | 1 | GEMS_Ultrasound_ImageGroup_001 |

This means that all private tags starting with 6003,xx will belong to the GEMS_Ultrasound_ImageGroup_001.

If so configured, the product will send exam information in private data elements designated by the Private Creator element:

| Element Name | Tag | VR | VM | Description |
|---------------------|------------|-----------|-----------|-------------------------------|
| Private Creator | 6005,00xx | LO | 1 | GEMS_Ultrasound_ExamGroup_001 |

This means that all private tags starting with 6005,xx will belong to the GEMS_Ultrasound_ExamGroup_001.

9. MODALITY WORKLIST INFORMATION MODEL DEFINITION

9.1 INTRODUCTION

This section specifies the use of the DICOM Modality Worklist Information Model used to organize data and against which a Modality Worklist Query will be performed. The contents of this section are:

9.2- Information Model Description

9.3- Information Model Entity-Relationship Model

9.4- Information Model Module Table

9.5- Information Model Keys

9.2 MODALITY WORKLIST INFORMATION MODEL DESCRIPTION

This section defines the implementation of Modality Worklist Information Model.

9.3 MODALITY WORKLIST INFORMATION MODEL ENTITY-RELATIONSHIP MODEL

The Entity-Relationship diagram for the Modality Worklist Information Model schema is shown in Illustration 9.3-1. It represents the information that composes a Worklist Item. In this figure, the following diagrammatic convention is established to represent the information organization:

- Each entity is represented by a rectangular box.
- Each relationship is represented by a diamond shaped box.
- The fact that a relationship exists between two entities is depicted by lines connecting the corresponding entity boxes to the relationship boxes.

ILLUSTRATION 9.3-1
MODALITY WORKLIST INFORMATION MODEL E/R DIAGRAM

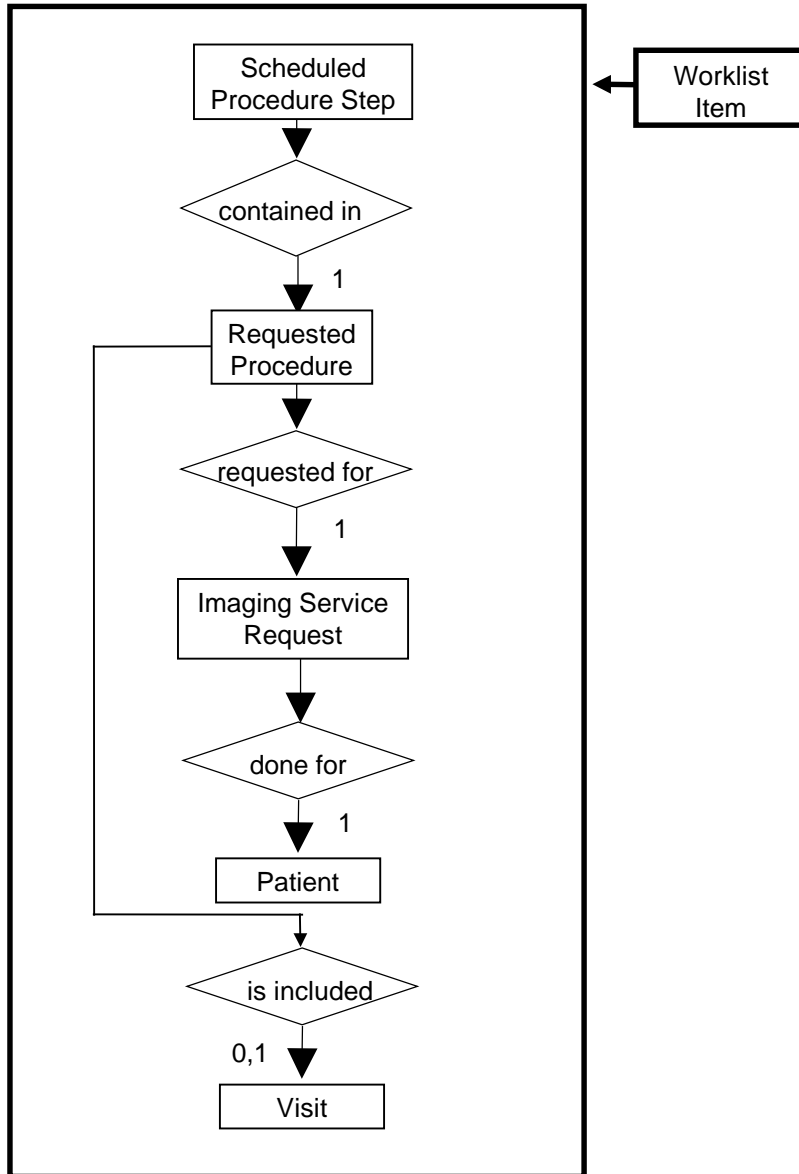

9.3.1 Entity Descriptions

Please refer to DICOM Standard PS 3.3. (Information Object Definitions) and PS 3.4 (Service Class Specifications) for a description of each of the Entities contained within the Modality Worklist Information Model.

9.3.1.1 Scheduled Procedure Step

Schedule Procedure Step is implemented in a basic form to allow for the user to retrieve a subset of attributes.

9.3.1.2 Requested Procedure Entity Description

Requested Procedure Step is implemented in a basic form to allow for the user to retrieve a subset of attributes.

9.3.1.3 Imaging Service Request Entity Description

Image Service is implemented in a basic form to allow for the user to retrieve a subset of attributes.

9.3.1.4 Visit Entity Description

Visit Entity is implemented in a basic form to allow for the user to retrieve a subset of attributes.

9.3.1.5 Patient Entity Description

Patient Entity Description is implemented in a basic form to allow for the user to retrieve a subset of attributes.

9.3.2 Vivid S60N Mapping of DICOM entities

TABLE 9.3-1
MAPPING OF DICOM ENTITIES TO VIVID S60N ENTITIES

| DICOM | Vivid S60N Entity |
|--------------------------|-------------------|
| Scheduled Procedure Step | Worklist entry |
| Requested Procedure | Exam |
| Imaging Service Request | Exam |
| Visit | Not Applicable |
| Patient | Patient |

9.4 INFORMATION MODEL MODULE TABLE

Within an entity of the DICOM Modality Worklist Information Model, attributes are grouped into related set of attributes. A set of related attributes is termed a module. A module facilitates the understanding of the semantics concerning the attributes and how the attributes are related with each other. A module grouping does not infer any encoding of information into datasets.

Table 9.4-1 identifies the defined modules within the entities that comprise the DICOM Modality Worklist Information Model. Modules are identified by Module Name.

See DICOM PS 3.3 and PS 3.4 for a complete definition of the entities, modules, and attributes.

**TABLE 9.4-1
MODALITY WORKLIST INFORMATION MODEL MODULES**

| Entity Name | Module Name | Reference |
|--------------------------|--------------------------|-----------|
| Scheduled Procedure Step | SOP Common | 9.5.2.1 |
| | Scheduled Procedure Step | 9.5.2.2 |
| Requested Procedure | Requested Procedure | 9.5.3.1 |
| Imaging Service Request | Imaging Service Request | 9.5.4.1 |
| Visit | Visit Identification | 9.5.5.1 |
| | Visit Status | 9.5.5.2 |
| | Visit Relationship | 9.5.5.3 |
| | Visit Admission | Not Used |
| Patient | Patient Relationship | Not Used |
| | Patient Identification | 9.5.6.1 |
| | Patient Demographic | 9.5.6.2 |
| | Patient Medical | 9.5.6.3 |

9.5 INFORMATION MODEL KEYS

Please refer to DICOM Standard PS 3.3. (Information Object Definitions) and PS 3.4 (Service Class Specifications) for a description of each of the Entities contained within the Modality Worklist Information Model.

The following Module descriptions are included to specify what data elements are supported and what type of matching can be applied. It should be noted that they are the same ones as defined in the DICOM Standard PS 3.4 (Service Class Specifications).

The term Instance is used for Images and Results in examinations that are based on Worklist entries. Please note that tags that are not defined for SR documents will not be mapped (see Section 7).

9.5.1 Supported Matching

Following are the types of matching that can be requested by the implementation:

- Single Value Matching.
- Wild Card Matching.
- Range of date.

Fields with “Filtering is supported” in the Matching column can be controlled from the Search screen. This means that the user can filter the downloaded C-FIND result, to view a limited set of the result.

All non-required matching fields can be configured in Config screen to be either enabled, enabled with a constant value or disabled. The constant value will be used as entered by user.

Wild Card Matching is only used for Patient’s Name (0010,0010).

9.5.2 Scheduled Procedure Step Entity

9.5.2.1 SOP Common Module

TABLE 9.5-1
SOP COMMON MODULE ATTRIBUTES

| Attribute Name | Tag | Expected Matching Key Type | Expected Returned Key Type | Mapped into Instance/MP PS | Matching |
|------------------------|-------------|----------------------------|----------------------------|----------------------------|--|
| Specific Character Set | (0008,0005) | O | 1C | Yes/Yes | Attribute is supported if the query contains matching keys in other than the default character repertoire. ISO_IR 100 is supported in responses. |

9.5.2.2 Scheduled Procedure Step Module

TABLE 9.5-2
SCHEDULED PROCEDURE STEP MODULE ATTRIBUTES

| Attribute Name | Tag | Expected Matching Key Type | Expected Returned Key Type | Mapped into Instance/MPP S | Matching |
|--|-------------|----------------------------|----------------------------|--|--|
| Scheduled Procedure Step Sequence | (0040,0100) | R | 1 | No/No | Matching is supported. |
| >Scheduled Station AE Title | (0040,0001) | R | 1 | No/No | Matching is supported. |
| >Scheduled Procedure Step Start Date | (0040,0002) | R | 1 | No/No | Matching is supported. Filtering is supported. |
| >Scheduled Procedure Step Start Time | (0040,0003) | R | 1 | No/No | Matching is supported. |
| >Modality | (0008,0060) | R | 1 | Yes/Yes (Only "US" and "SR" are supported) | Matching is supported. |
| >Scheduled Performing Physician's Name | (0040,0006) | R | 2 | Yes/Yes (to Performing Physician's Name) | Matching is supported. |
| >Scheduled Procedure Step Description | (0040,0007) | O | 1C | Yes/Yes | Matching is supported. |
| >Scheduled Station Name | (0040,0010) | O | 2 | No/No | Matching is supported. |

| | | | | | |
|------------------------------------|-------------|---|----|---------|------------------------|
| >Scheduled Procedure Step Location | (0040,0011) | O | 2 | No/No | Matching is supported. |
| >Scheduled Procedure Step ID | (0040,0009) | O | 1 | Yes/Yes | Matching is supported. |
| >Scheduled Protocol Code Sequence | (0040,0008) | O | 1C | Yes/Yes | Matching is supported. |

9.5.3 Requested Procedure Entity

9.5.3.1 Requested Procedure Module

TABLE 9.5-3
REQUESTED PROCEDURE MODULE ATTRIBUTES

| Attribute Name | Tag | Expected Matching Key Type | Expected Returned Key Type | Mapped into Instance/MP PS | Matching |
|---|-------------|----------------------------|----------------------------|--|--|
| Requested Procedure ID | (0040,1001) | O | 1 | Yes/Yes (to Requested Procedure ID and Study ID) | Matching is supported. Filtering is supported. |
| Requested Procedure Description | (0032,1060) | O | 1C | Yes/Yes (to Study Description) | Matching is supported. |
| Requested Procedure Code Sequence | (0032,1064) | O | 1C | No/Yes (to Procedure Code Sequence) | Matching is supported. |
| Requested Procedure Comments | (0040,1400) | O | 3 | No/No | Matching is supported. |
| Study Instance UID | (0020,000D) | O | 1 | Yes/Yes | Matching is supported. |
| Referenced Study Sequence | (0008,1110) | O | 2 | Yes/Yes | Matching is supported. |
| >Referenced SOP Class UID | (0008,1150) | O | 1 | Yes/Yes | Matching is supported. |
| >Referenced SOP Instance UID | (0008,1155) | O | 1 | Yes/Yes | Matching is supported. |
| Names of Intended Recipients of Results | (0040,1010) | O | 3 | Yes/No (to Physician(s) of Record) | Matching is supported. |

9.5.4 Imaging Service Request Entity

9.5.4.1 Imaging Service Request Module

TABLE 9.5-4
IMAGING SERVICE REQUEST MODULE ATTRIBUTES

| Attribute Name | Tag | Expected Matching Key Type | Expected Returned Key Type | Mapped into Instance/MPP S | Matching |
|----------------------------------|-------------|----------------------------|----------------------------|----------------------------|--|
| Accession Number | (0008,0050) | O | 2 | Yes/Yes | Matching is supported. Filtering is supported. |
| Referring Physician's Name | (0008,0090) | O | 2 | Yes/No | Matching is supported. |
| Physician(s) of Record | (0008,1048) | O | 3 | Yes/No | |
| Imaging Service Request Comments | (0040,2400) | O | 3 | No/No | Matching is supported. |
| Requesting Physician | (0032,1032) | O | 2 | No/No | Matching is supported. |
| Requesting Service | (0032,1033) | O | 3 | No/No | Matching is supported. |

9.5.5 Visit Entity

9.5.5.1 Visit Identification

TABLE 9.5-5
VISIT IDENTIFICATION MODULE ATTRIBUTES

| Attribute Name | Tag | Expected Matching Key Type | Expected Returned Key Type | Mapped into Instance/MP PS | Matching |
|------------------------|-------------|----------------------------|----------------------------|----------------------------|------------------------|
| Admission ID | (0038,0010) | O | 2 | Yes/Yes | Matching is supported. |
| Issuer of Admission ID | (0038,0011) | O | 2 | Yes/Yes | Matching is supported. |

9.5.5.2 Visit Status

TABLE 9.5-6
VISIT STATUS MODULE ATTRIBUTES

| Attribute Name | Tag | Expected Matching Key Type | Expected Returned Key Type | Mapped into Instance/MPPS | Matching |
|--------------------------|-------------|----------------------------|----------------------------|---------------------------|------------------------|
| Current Patient Location | (0038,0300) | O | 2 | No/No | Matching is supported. |

9.5.5.3 Visit Relationship

TABLE 9.5-7
VISIT RELATIONSHIP MODULE ATTRIBUTES

| Attribute Name | Tag | Expected Matching Key Type | Expected Returned Key Type | Mapped into Instance/MPPS | Matching |
|------------------------------|-------------|----------------------------|----------------------------|---------------------------|------------------------|
| Referenced Patient Sequence | (0008,1120) | O | 2 | Yes/Yes | Matching is supported. |
| >Referenced SOP Class UID | (0008,1150) | O | 2 | Yes/Yes | Matching is supported. |
| >Referenced SOP Instance UID | (0008,1155) | O | 2 | Yes/Yes | Matching is supported. |

9.5.6 Patient Entity

9.5.6.1 Patient Identification

TABLE 9.5-8
PATIENT IDENTIFICATION MODULE ATTRIBUTES

| Attribute Name | Tag | Expected Matching Key Type | Expected Returned Key Type | Mapped into Instance/MPPS | Matching |
|--|-------------|----------------------------|----------------------------|---------------------------|--|
| Patient's Name | (0010,0010) | R | 1 | Yes/Yes | Matching is supported. Filtering is supported. |
| Patient ID | (0010,0020) | R | 1 | Yes/Yes | Matching is supported. Filtering is supported. |
| Issuer of Patient ID | (0010,0021) | O | 3 | Yes/No | Matching is supported. |
| Issuer of Patient ID Qualifiers Sequence | (0010,0024) | O | 3 | N/A | N/A |
| >Universal Entity ID | (0040,0032) | O | 3 | Yes/No | |
| >Universal Entity ID Type | (0040,0033) | O | 1C | Yes/No | |

| | | | | | |
|---|-------------|---|----|--------|--|
| >Identifier Type Code | (0040,0035) | O | 3 | Yes/No | |
| Other Patient Ids | (0010,1000) | O | 3 | Yes/No | Matching is supported. Filtering is supported. |
| Other Patient Ids Sequence | (0010,1002) | O | 3 | N/A | N/A |
| >Patient ID | (0010,0020) | O | 1 | Yes/No | |
| >Issuer of Patient ID | (0010,0021) | O | 3 | Yes/No | |
| >Issuer of Patient ID Qualifiers Sequence | (0010,0024) | O | 3 | Yes/No | |
| >>Universal Entity ID | (0040,0032) | O | 3 | Yes/No | |
| >>Universal Entity ID Type | (0040,0033) | O | 1C | Yes/No | |
| >>Identifier Type Code | (0040,0035) | O | 3 | Yes/No | |

9.5.6.2 Patient Demographic

**TABLE 9.5-9
PATIENT DEMOGRAPHIC MODULE ATTRIBUTES**

| Attribute Name | Tag | Expected Matching Key Type | Expected Returned Key Type | Mapped into Instance/MP PS | Matching |
|---------------------|-------------|----------------------------|----------------------------|----------------------------|--|
| Patients Birth Date | (0010,0030) | O | 2 | Yes/Yes | Matching is supported. Filtering is supported. |
| Patients Birth Time | (0010,0032) | O | 3 | Yes/No | Matching is supported. |
| Patient's Sex | (0010,0040) | O | 2 | Yes/Yes | Matching is supported Filtering is supported. |
| Patient's Size | (0010,1020) | O | 3 | Yes/No | Matching is supported. |
| Patient's Weight | (0010,1030) | O | 2 | Yes/No | Matching is supported. |
| Patient's Address | (0010,1040) | O | 3 | No/No | Matching is supported. |
| Ethnic Group | (0010,2160) | O | 3 | Yes/No | Matching is supported. |
| Patient Comments | (0010,4000) | O | 3 | Yes/No | Matching is supported. |

9.5.6.3 Patient Medical

TABLE 9.5-10
PATIENT MEDICAL MODULE ATTRIBUTES

| Attribute Name | Tag | Expected Matching Key Type | Expected Returned Key Type | Mapped into Instance/MP PS | Matching |
|----------------------------|-------------|-----------------------------------|-----------------------------------|-----------------------------------|------------------------|
| Additional Patient History | (0010,21B0) | O | 3 | Yes/No | Matching is supported. |
| Contrast Allergies | (0010,2110) | O | 2 | No/No | Matching is supported. |
| Medical Alerts | (0010,2000) | O | 2 | No/No | Matching is supported. |
| Pregnancy Status | (0010,21C0) | O | 2 | No/No | Matching is supported. |

10. MODALITY PERFORMED PROCEDURE STEP SOP CLASS DEFINITION

10.1 INTRODUCTION

This section of the DICOM Conformance Statement specifies the Modality Performed Procedure Step SOP Class, the optional attributes and service elements supported, the valid range of values for mandatory and optional attributes, and the status code behavior.

10.2 MODALITY PERFORMED PROCEDURE STEP SOP CLASS DEFINITION

In this section, supported means that tag is sent with value if entered by user or from worklist.

10.2.1 IOD Description

This is the description of the DICOM tags to be sent for Modality Performed Procedure Step SOP class:

Modality Performed Procedure Step Sop Class N-CREATE, N-SET and Final State Attributes

| Attribute Name | Tag | Req. Type N-CREATE | Req. Type N-SET |
|--|-------------|-----------------------|--------------------|
| Performed Procedure Step Relationship | | | |
| Scheduled Step Attribute Sequence | (0040,0270) | 1 | Not allowed |
| >Study Instance UID | (0020,000D) | 1 | Not allowed |
| >Referenced Study Sequence | (0008,1110) | 2, supported | Not allowed |
| >>Referenced SOP Class UID | (0008,1150) | 1, supported | Not allowed |
| >>Referenced SOP Instance UID | (0008,1155) | 1, supported | Not allowed |
| >Accession Number | (0008,0050) | 2, supported | Not allowed |
| >Placer Order Number/Imaging Service Request | (0040,2016) | 3, not supported | Not allowed |
| >Filler Order Number/Imaging Service Request | (0040,2017) | 3, not supported | Not allowed |
| >Requested Procedure ID | (0040,1001) | 2, supported | Not allowed |
| >Requested Procedure Description | (0032,1060) | 2, supported | Not allowed |
| >Scheduled Procedure Step ID | (0040,0009) | 2, supported | Not allowed |
| >Scheduled Procedure Step Description | (0040,0007) | 2, supported | Not allowed |
| >Scheduled Protocol Code Sequence | (0040,0008) | 2, supported | Not allowed |
| >>Include 'Code Sequence Macro' | | | |
| Patient's Name | (0010,0010) | 2, supported | Not allowed |
| Patient ID | (0010,0020) | 2, supported | Not allowed |
| Patient's Birth Date | (0010,0032) | 2, supported | Not allowed |

| Attribute Name | Tag | Req. Type N-CREATE | Req. Type N-SET |
|---|-------------|---|--------------------|
| Patient's Sex | (0010,0040) | 2, supported | Not allowed |
| Referenced Patient Sequence | (0008,1120) | 2, supported | Not allowed |
| >Referenced SOP Class UID | (0008,1150) | 1, supported | Not allowed |
| >Referenced SOP Instance UID | (0008,1155) | 1, supported | Not allowed |
| Admission Id | (0038,0010) | 3, supported | Not allowed |
| Issuer of Admission Id | (0038,0011) | 3, supported | Not allowed |
| Performed Procedure Step Information | | | |
| Performed Procedure Step ID | (0040,0253) | 1 | Not allowed |
| Performed Station AE Title | (0040,0241) | 1 | Not allowed |
| Performed Station Name | (0040,0242) | 2, supported | Not allowed |
| Performed Location | (0040,0243) | 2, supported (Institution Name, truncated if necessary to 16 characters) | Not allowed |
| Performed Procedure Step Start Date | (0040,0244) | 1 | Not allowed |
| Performed Procedure Step Start Time | (0040,0245) | 1 | Not allowed |
| Performed Procedure Step Status | (0040,0252) | 1 | 3, supported |
| Performed Procedure Step Description | (0040,0254) | 2, supported | 3, supported |
| Performed Procedure Type Description | (0040,0255) | 2, always empty | 3, always empty |
| Procedure Code Sequence | (0008,1032) | 2, supported | 3, supported |
| >Include 'Code Sequence Macro' | | | |
| Performed Procedure Step End Date | (0040,0250) | 2, always empty | 3, supported |
| Performed Procedure Step End Time | (0040,0251) | 2, always empty | 3, supported |
| Performed Procedure Step Discontinuation Reason Code Sequence | (0040,0281) | 3, not supported | 3, not supported |
| Image Acquisition Results | | | |
| Modality | (0008,0060) | 1 | Not allowed |
| Study ID | (0020,0010) | 2, supported | Not allowed |
| Performed Protocol Code Sequence | (0040,0260) | 2, supported | 3, supported |
| >Include 'Code Sequence Macro' | | | |
| Performed Series Sequence | (0040,0340) | 2, always empty | 3, supported |
| >Performing Physician's Name | (0008,1050) | | 2C, supported |

| Attribute Name | Tag | Req. Type N-CREATE | Req. Type N-SET |
|---|-------------|-----------------------|--|
| >Protocol Name | (0018,1030) | | 1C (Required if Sequence Item is present) |
| >Operator's Name | (0008,1070) | | 2C, supported |
| >Series Instance UID | (0020,000E) | | 1C (Required if Sequence Item is present) |
| >Series Description | (0008,103E) | | 2C, supported |
| >Retrieve AE Title | (0008,0054) | | 2C, supported |
| >Referenced Image Sequence | (0008,1140) | | 2C, supported |
| >>Referenced SOP Class UID | (0008,1150) | | 1 (Required if Sequence Item is present) |
| >>Referenced SOP Instance UID | (0008,1155) | | 1 (Required if Sequence Item is present) |
| >Referenced Non-Image Composite SOP Instance Sequence | (0040,0220) | | 2C, supported |
| >>Referenced SOP Class UID | (0008,1150) | | 1 (Required if Sequence Item is present) |
| >>Referenced SOP Instance UID | (0008,1155) | | 1 (Required if Sequence Item is present) |

10.2.2 Operations

10.2.2.1 Service Class User Behavior

Vivid S60N sends N-CREATE when first image in examination is acquired or when the exam is ended (for the case where there are no images or results).

Vivid S60N sends N-SET after the exam is ended. The N-SET will include all acquired image and result UIDs and the status of COMPLETED or DISCONTINUED.

10.2.2.2 Status Codes

No Service Class specific status values are defined for the N-ACTION Service. See PS 3.7 for general response status codes.

For this SOP class, all status codes with status Refused or Error are treated as failures and terminate the association and operation. All status codes with status Warning or Success are treated as successes.

11. STORAGE COMMITMENT PUSH MODEL SOP CLASS DEFINITION

11.1 INTRODUCTION

This section of the DICOM Conformance Statement specifies the Storage Commitment Push Model SOP Class, the optional attributes and service elements supported, the valid range of values for mandatory and optional attributes, and the status code behavior.

11.2 STORAGE COMMITMENT PUSH MODEL SOP CLASS DEFINITION

11.2.1 IOD Description

11.2.1.1 STORAGE COMMITMENT MODULE

**TABLE 11.2-1
 STORAGE COMMITMENT MODULE**

| Attribute Name | Tag | Attribute Description |
|------------------------------|-------------|-------------------------------------|
| Transaction UID | (0008,1195) | Uniquely generated by the equipment |
| Retrieve AE Title | (0008,0054) | Not used |
| Storage Media File-Set ID | (0088,0130) | Not used |
| Storage Media File-Set UID | (0088,0140) | Not used |
| Referenced SOP Sequence | (0008,1199) | Supported |
| >Referenced SOP Class UID | (0008,1150) | Supported |
| >Referenced SOP Instance UID | (0008,1155) | Supported |
| >Retrieve AE Title | (0008,0054) | Not used |
| >Storage Media File-Set ID | (0088,0130) | Not used |
| >Storage Media File-Set UID | (0088,0140) | Not used |
| Failed SOP Sequence | (0008,1198) | Supported |
| >Referenced SOP Class UID | (0008,1150) | Supported |
| >Referenced SOP Instance UID | (0008,1155) | Supported |
| >Failure Reason | (0008,1197) | Supported |

11.2.2 DIMSE Service Group

| DIMSE Service Element | Usage SCU/SCP |
|-----------------------|---------------|
| N-EVENT-REPORT | M/M |
| N-ACTION | M/M |

11.2.3 Operations

11.2.3.1 Action Information

TABLE 11.2-2
STORAGE COMMITMENT REQUEST - ACTION INFORMATION

| Action Type Name | Action Type ID | Attribute | Tag | Requirement Type SCU/SCP |
|----------------------------|----------------|------------------------------|-------------|--------------------------|
| Request Storage Commitment | 1 | Transaction UID | (0008,1195) | 1/1 |
| | | Storage Media File-Set ID | (0088,0130) | Not used |
| | | Storage Media File-Set UID | (0088,0140) | Not used |
| | | Referenced SOP Sequence | (0008,1199) | 1/1 |
| | | >Referenced SOP Class UID | (0008,1150) | 1/1 |
| | | >Referenced SOP Instance UID | (0008,1155) | 1/1 |
| | | >Storage Media File-Set ID | (0088,0130) | Not used |
| | | >Storage Media File-Set UID | (0088,0140) | Not used |

11.2.3.2 Service Class User Behavior

Vivid S60N sends the N-ACTION primitive (Storage Commitment Request) after successful exam save to a DICOM Storage SCP.

Vivid S60N may request storage commitment for all generated SOP Class UIDs:

| | |
|--|-----------------------------|
| Ultrasound Multi-frame Image Storage | 1.2.840.10008.5.1.4.1.1.3.1 |
| Ultrasound Multi-frame Image Storage (Retired) | 1.2.840.10008.5.1.4.1.1.3 |
| Ultrasound Image Storage | 1.2.840.10008.5.1.4.1.1.6.1 |

| | |
|------------------------------------|-------------------------------|
| Ultrasound Image Storage (Retired) | 1.2.840.10008.5.1.4.1.1.6 |
| Secondary Capture Image Storage | 1.2.840.10008.5.1.4.1.1.7 |
| Comprehensive Structured Report | 1.2.840.10008.5.1.4.1.1.88.33 |

The association for the N-ACTION is disconnected after processing the response. Thus, the N-EVENT-REPORT must be sent on a separate association.

The Referenced Study Component Sequence Attribute is not supported.

The Transaction UID is valid for two days. If no answer is received, the request will be removed without warning the user.

The optional Storage Media File-Set ID & UID Attributes in the N-ACTION are not supported.

11.2.3.3 Status Codes

No Service Class specific status values are defined for the N-ACTION Service. See PS 3.7 for general response status codes.

For this SOP class, all status codes with status Refused or Error are treated as failures and terminate the association and operation. All status codes with status Warning or Success are treated as successes.

11.2.4 Notifications

Vivid S60N will only listen for an N-EVENT-REPORT from the SCP in a new association on the listen port for Verification and Storage Commitment.

Role Negotiation is supported and expected in the new association requested.

11.2.4.1 Event Information

TABLE 11.2-3
STORAGE COMMITMENT RESULT - EVENT INFORMATION

| Event Type Name | Event Type ID | Attribute | Tag | Requirement Type SCU/SCP |
|--|---------------|------------------------------|-------------|--------------------------|
| Storage Commitment Request Successful | 1 | Transaction UID | (0008,1195) | -/1 |
| | | Retrieve AE Title | (0008,0054) | Not used |
| | | Storage Media File-Set ID | (0088,0130) | Not used |
| | | Storage Media File-Set UID | (0088,0140) | Not used |
| | | Referenced SOP Sequence | (0008,1199) | -/1 |
| | | >Referenced SOP Class UID | (0008,1150) | -/1 |
| | | >Referenced SOP Instance UID | (0008,1155) | -/1 |
| | | >Retrieve AE Title | (0008,0054) | Not used |
| | | >Storage Media File-Set ID | (0088,0130) | Not used |
| | | >Storage Media File-Set UID | (0088,0140) | Not used |
| Storage Commitment Request Complete - Failures Exist | 2 | Transaction UID | (0008,1195) | -/1 |
| | | Retrieve AE Title | (0008,0054) | Not used |
| | | Storage Media File-Set ID | (0088,0130) | Not used |
| | | Storage Media File-Set UID | (0088,0140) | Not used |
| | | Referenced SOP Sequence | (0008,1199) | -/1C |
| | | >Referenced SOP Class UID | (0008,1150) | -/1 |
| | | >Referenced SOP Instance UID | (0008,1155) | -/1 |
| | | >Retrieve AE Title | (0008,0054) | Not used |
| | | >Storage Media File-Set ID | (0088,0130) | Not used |
| | | >Storage Media File-Set UID | (0088,0140) | Not used |
| | | Failed SOP Sequence | (0008,1198) | -/1 |

| | | | | |
|--|--|---------------------------------|-------------|-----|
| | | >Referenced SOP Class UID | (0008,1150) | -/1 |
| | | >Referenced SOP Instance UID | (0008,1155) | -/1 |
| | | >Failure Reason | (0008,1197) | -/1 |

11.2.4.2 Service Class User Behavior

If a successful answer is received, the request will be removed without warning the user.

If a non-successful answer is received, the request will be left in the holding queue.

If no answer is received, the request will be removed without warning the user after two days.

11.2.4.3 Status Codes

No Service Class specific status values are defined for the N-EVENT-REPORT Service. See PS 3.7 for general response status code.

For this SOP class, all status codes with status Refused or Error are treated as failures and terminate the association and operation. All status codes with status Warning or Success are treated as successes.

12. PRINT MANAGEMENT SOP CLASS DEFINITION

12.1 INTRODUCTION

This section of the DICOM Conformance Statement specifies the supported Print Management SOP and Meta SOP Classes, the optional attributes and service elements supported, the valid range of values for mandatory and optional attributes, and the status code behavior.

12.2 - Basic Print Management Meta SOP Classes

12.3 - Print Management SOP Class Definitions

12.4 - Print Management IODs

12.5 - IOD Module Definition

12.2 BASIC PRINT MANAGEMENT META SOP CLASSES

The Basic Print Management Meta SOP Classes correspond with the minimum functionality that an implementation of the Print Management Service Class shall support.

Vivid S60N supports the Basic Grayscale Print Management Meta SOP Class and the Basic Color Print Management Meta SOP Class. These are defined in Table 12.2.1-1 and Table 12.2.2-1.

12.2.1 Basic Grayscale Print Management Meta SOP Class

The Basic Grayscale Print Management Meta SOP Class is defined by the following set of supported SOP Classes.

TABLE 12.2.1-1 BASIC GRAYSCALE PRINT MANAGEMENT META SOP CLASS

| SOP Class Name | Usage SCU | Reference |
|-------------------------------------|------------------|------------------|
| Basic Film Session SOP Class | M | see 12.3.1 |
| Basic Film Box SOP Class | M | see 12.3.2 |
| Basic Grayscale Image Box SOP Class | M | see 12.3.3.1 |
| Printer SOP Class | M | see 12.3.4 |

12.2.2 Basic Color Print Management Meta SOP Class

The Basic Color Print Management Meta SOP Class is defined by the following set of supported SOP Classes

TABLE 12.2.2-1 BASIC COLOR PRINT MANAGEMENT META SOP CLASS

| SOP Class Name | Usage SCU | Reference |
|---------------------------------|------------------|------------------|
| Basic Film Session SOP Class | M | see 12.3.1 |
| Basic Film Box SOP Class | M | see 12.3.2 |
| Basic Color Image Box SOP Class | M | see 12.3.3.2 |
| Printer SOP Class | M | see 12.3.4 |

12.3 PRINT MANAGEMENT SOP CLASS DEFINITIONS

12.3.1 Basic Film Session SOP Class

The Basic Film Session IOD describes the presentation parameters, which are common for all the films of a film session. The DIMSE services that are applicable to the IOD are shown in Table 12.3.1-1.

TABLE 12.3.1-1 DIMSE SERVICE GROUP

| DIMSE Service Element | Usage SCU | Reference |
|------------------------------|------------------|------------------|
| N-CREATE | M | see 12.3.1.1.1 |
| N-SET | U | see 12.3.1.1.2 |
| N-DELETE | U | see 12.3.1.1.3 |
| N-ACTION | U | see 12.3.1.1.4 |

12.3.1.1 DIMSE Service Group

12.3.1.1.1 N-CREATE

The N-CREATE DIMSE Service is used by Vivid S60N to request that the SCP (printer) create a Film Session SOP Instance. Table 12.4.2-1 defines the Basic Film Session Presentation Module attributes used in this request.

12.3.1.1.2 N-SET

Not used in this implementation.

12.3.1.1.3 N-DELETE

Not used in this implementation.

12.3.1.1.4 N-ACTION

Not used in this implementation

12.3.2 Basic Film Box SOP Class

The Basic Film Box IOD is an abstraction of the presentation of one film of the film session. The DIMSE services that are applicable to the IOD are shown in Table 12.3.2-1.

TABLE 12.3.2-1 DIMSE SERVICE GROUP

| DIMSE Service Element | Usage SCU | Reference |
|-----------------------|-----------|----------------|
| N-CREATE | M | see 12.3.2.1.1 |
| N-ACTION | M | see 12.3.2.1.2 |
| N-DELETE | U | see 12.3.2.1.3 |
| N-SET | U | see 12.3.2.1.4 |

12.3.2.1 DIMSE Service Group

12.3.2.1.1 N-CREATE

The N-CREATE DIMSE Service is used by Vivid S60N to request that the SCP create a Film Box SOP Instance. Table 12.4.2-1 defines the Basic Film Box Presentation Module attributes used in this request.

12.3.2.1.2 N-ACTION

The N-ACTION DIMSE Service is used by Vivid S60N to request the SCP (printer) to print the number of copies configured by the user to a film of the film session.

12.3.2.1.3 N-DELETE

The N-DELETE DIMSE Service is used by Vivid S60N to request the SCP (printer) to delete the complete Film Box. The root Film Box Instance UID is sent to the SCP to accomplish this.

12.3.2.1.4 N-SET

Not used in this implementation.

12.3.3 Image Box SOP Class

12.3.3.1 Basic Grayscale Image Box SOP Class

The Basic Grayscale Image Box IOD is an abstraction of the presentation of an image and image related data in the image area of a film. The DIMSE services that are applicable to the IOD are shown in Table 12.3.3-1.

TABLE 12.3.3-1 DIMSE SERVICE GROUP

| DIMSE Service Element | Usage SCU | Reference |
|-----------------------|-----------|----------------|
| N-SET | M | see 12.3.3.1.1 |

12.3.3.1.1 DIMSE Service Group (N-SET)

The N-SET DIMSE Service is used by Vivid S60N to update the Basic Grayscale Image Box SOP Instance. Table 12.5.2-5 defines the Basic Image Box Presentation Module attributes used.

12.3.3.2 Basic Color Image Box SOP Class

The Basic Color Image Box IOD is an abstraction of the presentation of an image and image related data in the image area of a film. The DIMSE services that are applicable to the IOD are shown in Table 12.3.3-2.

TABLE 12.3.3-2 DIMSE SERVICE GROUP

| DIMSE Service Element | Usage SCU | Reference |
|------------------------------|------------------|------------------|
| N-SET | M | see 12.3.3.2.1 |

12.3.3.2.1 DIMSE Service Group (N-SET)

The N-SET DIMSE Service is used by Vivid S60N to update the Basic Color Image Box SOP Instance. Table 12.5.2-5 defines the Basic Image Box Presentation Module attributes used.

12.3.4 Printer SOP Class

The Printer IOD is an abstraction of the hard copy printer and is the basic Information Entity to monitor the status of the printer. The DIMSE services that are applicable to the IOD are shown in table 11.3.4-1.

12.3.4.1 DIMSE Service Group

TABLE 12.3.4-1 DIMSE SERVICE GROUP

| DIMSE Service Element | Usage SCU | Reference |
|------------------------------|------------------|------------------|
| N-EVENT-REPORT | M | see 12.3.4.1.1 |
| N-GET | U | see 12.3.4.1.2 |

12.3.4.1.1 N-EVENT_REPORT

Vivid S60N confirms the N-EVENT-REPORT initiated by the SCP (printer).

12.3.4.1.2 N-GET

Used by Vivid S60N to request the SCP to get a Printer SOP Instance. Table 12.5.2-6 defines the Printer Module attributes.

12.4 PRINT MANAGEMENT IODS

Within an entity of a DICOM Print Management, attributes are grouped into a related set of attributes. A set of related attributes is termed a module. A module facilitates the understanding of the semantics concerning the attributes and how the attributes are related with each other. A module grouping does not infer any encoding of information into datasets.

Table 12.4.1-1, Table 12.4.2-1, Table 12.4.3-1, and Table 12.4.4-1 identify the defined modules within the entities which comprise the DICOM Print Management Service IODs. Modules are identified by Module Name.

See DICOM for a complete definition of the entities, modules and attributes.

12.4.1 Film Session IOD Module

TABLE 12.4.1-1 FILM SESSION IOD MODULES

| Module Name | Reference | Module Description |
|--|------------------|--|
| SOP Common Module | 12.5.1.1 | Contains SOP Common information |
| Basic Film Session Presentation Module | 12.5.2.1 | Contains Film Session presentation information |
| Basic Film Session Relationship Module | 12.5.2.2 | References to related SOPs |

12.4.2 Basic Film Box IOD Module Table

TABLE 12.4.2-1 BASIC FILM BOX IOD MODULES

| Module Name | Reference |
|------------------------------------|------------------|
| SOP Common Module | 12.5.1.1 |
| Basic Film Box Presentation Module | 12.5.2.3 |
| Basic Film Box Relationship Module | 12.5.2.2 |

12.4.3 Basic Image Box IOD Module Table

TABLE 12.4.3-1 BASIC IMAGE BOX IOD MODULES

| Module Name | Reference |
|-------------------------------------|------------------|
| SOP Common Module | 12.5.1.1 |
| Image Box Pixel Presentation Module | 12.5.2.5 |

12.4.4 Printer IOD Module Table

TABLE 12.4.4-1 PRINTER IOD MODULES

| Module Name | Reference |
|--------------------|------------------|
| SOP Common Module | 12.5.1.1 |
| Printer Module | 12.5.2.6 |

12.5 INFORMATION MODULE DEFINITIONS

Please refer to DICOM Standard Part 3 (Information Object Definitions) for a description of each of the entities and modules that comprise the Print Management.

The following modules are included to convey Enumerated Values, Defined Terms, and Optional Attributes supported.

12.5.1 General Modules

12.5.1.1 SOP Common Module

This section defines the attributes that are required for proper functioning and identification of the associated SOP Instances. They do not specify any semantics about the Real-World Object represented by the IOD.

TABLE 12.5.1-1 SOP COMMON MODULE ATTRIBUTES

| Attribute Name | Tag | Type | Attribute Description |
|------------------------|-------------|-------------|---|
| SOP Class UID | (0008,0016) | 1 | Varies with Module Instance and DIMSE Service being used. 1.2.840.100011.5.1.1.1 (Film Session) 1.2.840.100011.5.1.1.2 (Film Box) 1.2.840.100011.5.1.1.4 (Image Box) |
| SOP Instance UID | (0008,0018) | 1 | Provided by SCP (printer). |
| Specific Character Set | (0008,0005) | 1C | Not used as expanded or replacement character sets not used. |
| Instance Creation Date | (0008,0012) | 3 | Not used. |
| Instance Creation Time | (0008,0013) | 3 | Not used. |
| Instance Creator UID | (0008,0014) | 3 | Not used. |

12.5.2 Print Management Modules

For all user configurable tags with no default, no value will be sent if the tag is not configured.

12.5.2.1 Basic Film Session Presentation Module

This section defines the attributes that are common for all films of a film session. The attributes described in table 11.5.2-1 apply when the N-CREATE DIMSE service is used.

TABLE 12.5.2-1 BASIC FILM SESSION PRESENTATION MODULE ATTRIBUTES

| Attribute Name | Tag | USAGE (SCU) | Attribute Description |
|--------------------|-------------|-------------|---|
| Number of Copies | (2000,0010) | U | Defined Terms used (user configurable): Default is 1. Max is 99. |
| Print Priority | (2000,0020) | U | Defined Terms used (user configurable): HIGH, MED, LOW. Default is HIGH. |
| Medium Type | (2000,0030) | U | Defined Terms used (user configurable): PAPER BLUE FILM CLEAR FILM Default is CLEAR FILM. |
| Film Destination | (2000,0040) | U | Defined Terms used (user configurable): MAGAZINE - default PROCESSOR |
| Film Session Label | (2000,0050) | U | User configurable. No default. |
| Memory Allocation | (2000,0060) | U | Not Used |
| Owner Id | (2100,0160) | U | Not Used |

12.5.2.2 Basic Film Session Relationship Module

TABLE 12.5.2-2 BASIC FILM SESSION RELATIONSHIP MODULE ATTRIBUTES

| Attribute Name | Tag | USAGE (SCU) | Attribute Description |
|------------------------------|-------------|-------------|-----------------------|
| Referenced Film Box Sequence | (2000,0500) | U | Not used |
| >Referenced SOP Class UID | (0008,1150) | U | |
| >Referenced SOP Instance UID | (0008,1155) | U | |

12.5.2.3 Basic Film Box Presentation Module

The attributes described in table 11.5.2-3 apply when the N-CREATE DIMSE service is used.

TABLE 12.5.2-3 BASIC FILM BOX PRESENTATION MODULE ATTRIBUTES

| Attribute Name | Tag | USAGE (SCU) | Attribute Description |
|------------------------------|-------------|-------------|--|
| Image Display Format | (2010,0010) | M | Enumerated values used (user configurable): STANDARD\X,Y, where X and Y can take values from 1 to 5. Default is STANDARD\1,1. |
| Annotation Display Format ID | (2010,0030) | U | Not used. |
| Film Orientation | (2010,0040) | U | Defined Terms used (user configurable): PORTRAIT - default LANDSCAPE |
| Film Size ID | (2000,0050) | U | Defined Terms used (user configurable): 8INX10IN - default 10INX12IN 10INX14IN 11INX14IN 14INX14IN 14INX17IN 24CMX24CM 24CMX30CM |
| Magnification Type | (2010,0060) | U | Defined Terms Used (user configurable): REPLICATE - default BILINEAR CUBIC NONE |
| Smoothing Type | (2010,0080) | U | Free form text entry field (user configurable) and only sent if Magnification Type is CUBIC. No default |
| Border Density | (2010,0100) | U | Defined Terms Used (user configurable): BLACK WHITE Default is BLACK. |
| Empty Image Density | (2010,0110) | U | Defined Terms Used (user configurable): BLACK WHITE Default is WHITE. |
| Min Density | (2010,0120) | U | User configurable. No default. Max is 999. |

| | | | |
|---------------------------|-------------|---|--|
| Max Density | (2010,0130) | U | User configurable. No default. Max is 999. |
| Trim | (2010,0140) | U | Enumerated Values Used (user configurable): YES NO Default is NO. |
| Configuration Information | (2010,0150) | U | User configurable. No default. |

12.5.2.4 Basic Film Box Relationship Module

This section defines the attributes that describe the common parameters, which apply for all images on a given sheet of film.

TABLE 12.5.2-4 BASIC FILM BOX RELATIONSHIP MODULE ATTRIBUTES

| Attribute Name | Tag | USAGE (SCU) | Attribute Description |
|--------------------------------------|-------------|-------------|---|
| Referenced Film Session Sequence | (2010,0500) | M | |
| >Referenced SOP Class UID | (0008,1150) | M | 1.2.840.10008.5.1.1.1 |
| >Referenced SOP Instance UID | (0008,1155) | M | Provided by SCP (printer) |
| Referenced Image Box Sequence | (2010,0510) | U | Used for the subsequent handling of Image Boxes |
| >Referenced SOP Class UID | (0008,1150) | U | |
| >Referenced SOP Instance UID | (0008,1155) | U | |
| Referenced Basic Annotation Sequence | (2010,0520) | U | Not used |
| >Referenced SOP Class UID | (0008,1150) | U | |
| >Referenced SOP Instance UID | (0008,1155) | U | |

12.5.2.5 Image Box Pixel Presentation Module

The attributes described in table 11.5.2-5 apply when the DIMSE Service N-SET is used.

The first attributes in the table are used for both grayscale and color printing. The attributes within the sequences are used for each type of printing respectively.

TABLE 12.5.2-5 IMAGE BOX PIXEL PRESENTATION MODULE ATTRIBUTES

| Attribute Name | Tag | USAGE (SCU) | Attribute Description |
|--------------------------------|--------------|-------------|---|
| Image Position | (2020,0010) | M | Based on the image display format. |
| Polarity | (2020,0020) | U | Defined term, NORMAL |
| Requested Image Size | (2020,0030) | U | Not sent |
| Basic Grayscale Image Sequence | (2020,0110) | M | |
| >Samples Per Pixel | (0028,0002) | M | Value = '1' |
| >Photometric Interpretation | (0028,0004) | M | Defined Term MONOCHROME2 used |
| >Rows | (0028,0010) | M | Value depends on scanning mode and configuration setup. |
| >Columns | (0028,0011) | M | Value depends on scanning mode and configuration setup. |
| >Pixel Aspect Ratio | (0028,0034) | MC | Not used |
| >Bits Allocated | (0028,0100) | M | Value always = 0008H |
| >Bits Stored | (0028,0101) | M | Value always = 0008H |
| >High Bit | (0028,0102) | M | Value always = 0007H |
| >Pixel Representation | (0028,0103) | M | Defined Value '0' - unsigned integer |
| >Pixel Data | (7FE0,0010) | M | |
| Basic Color Image Sequence | (2020,0111) | M | |
| >Samples Per Pixel | (0028,0002) | M | Value = '3' |
| >Photometric Interpretation | (0028,0004) | M | Defined Term RGB used |
| >Rows | (0028,0010) | M | Value depends on scanning mode and configuration setup. |
| >Columns | (0028,0011) | M | Value depends on scanning mode and configuration setup. |
| >Pixel Aspect Ratio | (0028,0034) | MC | Not used |
| >Bits Allocated | (0028,0100) | M | Value always = 0008H |
| >Bits Stored | (0028,0101) | M | Value always = 0008H |
| >High Bit | (0028,0102) | M | Value always = 0007H |
| >Pixel Representation | (0028,0103) | M | Defined Value '0' - unsigned integer |
| >Pixel Data | (7FE0,0010) | M | |
| >Planar Configuration | (0028, 0006) | M | 0001H, color-by-plane, when Basic Color Image Sequence is set |

12.5.2.6 Printer Module

This section defines the attributes that are used to monitor the status of the printer. The attributes described in Table 12.5.2-6 apply when the DIMSE Service N-GET is used.

TABLE 12.5.2-6 PRINTER MODULE ATTRIBUTES

| Attribute Name | Tag | USAG E (SCU) | Attribute Description |
|-------------------------|-------------|--------------------|--|
| Printer Status | (2110,0010) | U | Used to check the status of the printer before a print operation is started. If the status is different from NORMAL, the print operation is aborted, a message is displayed and the print files reside in the print buffer. |
| Printer Status Info | (2110,0020) | U | If return status is "FAILURE" an error message is displayed, and the print files resides in the print buffer. |
| Printer Name | (2110,0030) | U | Requested, but not used |
| Manufacturer | (0008,0070) | U | Requested, but not used |
| Manufacturer Model Name | (0008,1090) | U | Requested, but not used |
| Device Serial Number | (0018,1000) | U | Requested, but not used |
| Software Versions | (0018,1020) | U | Requested, but not used |
| Date Last Calibration | (0018,1200) | U | Requested, but not used |
| Last Calibration | (0018,1201) | U | Requested, but not used |

13. STUDY ROOT QUERY/RETRIEVE INFORMATION MODEL DEFINITION

13.1 INTRODUCTION

This section specifies the use of the DICOM Study Root Query/Retrieve Model used to organize data and against which a Query/Retrieve will be performed. The contents of this section are:

13.2 - Information Model Description

13.3 - Information Model Entity-Relationship Model

13.4 - Information Model Keys

13.2 STUDY ROOT INFORMATION MODEL DESCRIPTION

This section defines the implementation of Study Root Query/Retrieve Information Model.

13.3 STUDY ROOT INFORMATION MODEL ENTITY-RELATIONSHIP MODEL

The Entity-Relationship diagram for the Study Root Information Model schema is shown in Illustration 13.3-1. In this figure, the following diagrammatic convention is established to represent the information organization :

- each entity is represented by a rectangular box
- each relationship is represented by a diamond shaped box.
- the fact that a relationship exists between two entities is depicted by lines connecting the corresponding entity boxes to the relationship boxes.

The relationships are fully defined with the maximum number of possible entities in the relationship shown. In other words, the relationship between Series and Image can have up to n Images per Series.

ILLUSTRATION 13.3-1
STUDY ROOT QUERY/RETRIEVE INFORMATION MODEL E/R DIAGRAM

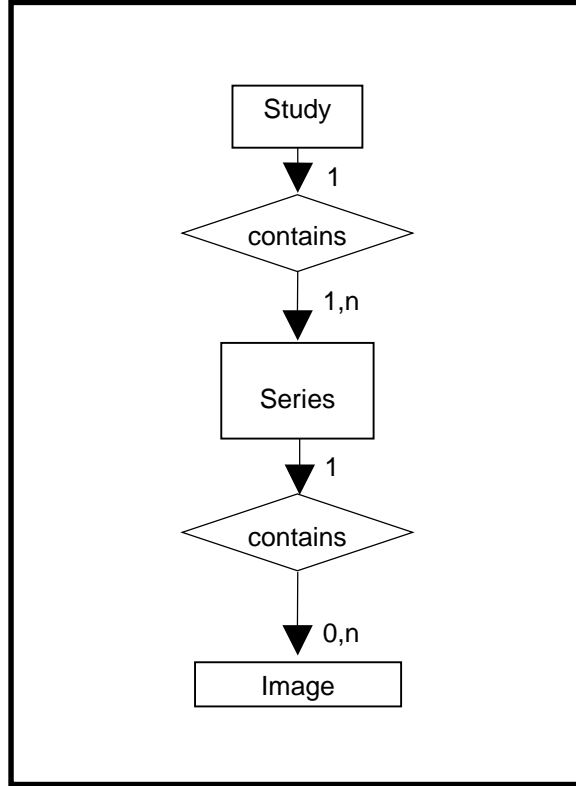

13.3.1 Entity Descriptions

Please refer to DICOM Standard PS 3.4 (Service Class Specifications) for a description of each of the levels contained within the Study Root Query/Retrieve Information Model.

13.3.2 Vivid S60N Mapping of DICOM entities

TABLE 13.3-1
MAPPING OF DICOM ENTITIES TO VIVID S60N ENTITIES

| DICOM | Vivid S60N Entity |
|--------|-------------------|
| Study | Exam |
| Series | Exam |
| Image | Image |

13.4 INFORMATION MODEL KEYS

Please refer to DICOM Standard PS 3.4 (Service Class Specifications) for a description of each of the levels contained within the Study Root Query/Retrieve Information Model.

The following Level descriptions are included to specify what data elements are supported and what type of matching can be applied. It should be noted that they are the same ones as defined in the DICOM Standard PS 3.4 (Service Class Specifications).

13.4.1 Supported Matching

Following are the types of matching that can be request by the implementation :

- Single Value matching
- List of UID matching
- Universal Matching
- Wild Card Matching
- Range of date, Range of Time
- Sequence Matching

Fields with “Filtering is supported” in the Matching column can be controlled from the Search screen. This means that the user can filter the downloaded C-FIND result, to view a limited set of the result.

All non-required matching fields can be configured in Config screen to be either enabled, enabled with a constant value or disabled. The constant value will be used as entered by user.

13.4.2 Study Level

This section defines the keys at the Study Level of the Study Root Query/Retrieve Information Model that are supported by this implementation.

TABLE 13.4-2
STUDY LEVEL ATTRIBUTES FOR THE STUDY ROOT
QUERY/RETRIEVE INFORMATION MODEL

| Attribute Name | Tag | Type | Attribute Description |
|------------------------------------|-------------|-------------|--|
| Study Date | (0008,0020) | R | Matching is supported. Filtering is supported. |
| Study Time | (0008,0030) | R | Matching is supported. |
| Accession Number | (0008,0050) | R | Matching is supported. Filtering is supported. |
| Patient's Name | (0010,0010) | R | Matching is supported. Filtering is supported. |
| Patient ID | (0010,0020) | R | Matching is supported. Filtering is supported. |
| Study ID | (0020,0010) | R | Matching is supported. Filtering is supported. |
| Study Instance UID | (0020,000D) | U | Matching is supported. |
| Modalities in Study | (0008,0061) | O | Matching is supported. |
| Referring Physician's Name | (0008,0090) | O | Matching is supported. |
| Study Description | (0008,1030) | O | Matching is supported. |
| Procedure Code Sequence | (0008,1032) | O | Matching is supported. |
| >Include 'Code Sequence Macro' | | | |
| Name of Physician(s) Reading Study | (0008,1060) | O | Matching is supported. |
| Admitting Diagnoses Description | (0008,1080) | O | Matching is supported. |
| Referenced Study Sequence | (0008,1110) | O | Matching is supported. |
| >Referenced SOP Class UID | (0008,1150) | O | Matching is supported. |
| >Referenced SOP Instance UID | (0008,1155) | O | Matching is supported. |

| | | | |
|-------------------------------------|-------------|---|--|
| Referenced Patient Sequence | (0008,1120) | O | Matching is supported. |
| >Referenced SOP Class UID | (0008,1150) | O | Matching is supported. |
| >Referenced SOP Instance UID | (0008,1155) | O | Matching is supported. |
| Patient's Birth Date | (0010,0030) | O | Matching is supported. Filtering is supported. |
| Patient's Birth Time | (0010,0032) | O | Matching is supported. |
| Patient's Sex | (0010,0040) | O | Matching is supported. Filtering is supported. |
| Other Patient IDs | (0010,1000) | O | Matching is supported. Filtering is supported. |
| Other Patient Names | (0010,1001) | O | Matching is supported. |
| Patient's Age | (0010,1010) | O | Matching is supported. |
| Patient's Size | (0010,1020) | O | Matching is supported. |
| Patient's Weight | (0010,1030) | O | Matching is supported. |
| Ethnic Group | (0010,2160) | O | Matching is supported. |
| Occupation | (0010,2180) | O | Matching is supported. |
| Additional Patient History | (0010,21B0) | O | Matching is supported. |
| Patient Comments | (0010,4000) | O | Matching is supported. |
| Other Study Numbers | (0020,1070) | O | Matching is supported. |
| Number of Patient Related Studies | (0020,1200) | O | Matching is supported. |
| Number of Patient Related Series | (0020,1202) | O | Matching is supported. |
| Number of Patient Related Instances | (0020,1204) | O | Matching is supported. |
| Number of Study Related Series | (0020,1206) | O | Matching is supported. |
| Number of Study Related Instances | (0020,1208) | O | Matching is supported. |
| Interpretation Author | (4008,010C) | O | Matching is supported. |

TABLE 13.4-3
Q/R STUDY LEVEL AND LOCATION FOR RETRIEVE ATTRIBUTES

| Attribute Name | Tag | Type | Note |
|----------------------|-------------|------|---------------|
| Query Retrieve Level | (0008,0052) | - | Value = STUDY |

TABLE 13.4-4
Q/R SPECIFIC CHARACTER SET ATTRIBUTES

| Attribute Name | Tag | Type | Note |
|------------------------|-------------|------|---|
| Specific Character Set | (0008,0005) | - | Set to "ISO_IR 100" if extended characters are used in query. ISO_IR 100 is supported in responses. |

13.4.3 Series Level

This section defines the keys at the Series Level of the Study Root Query/Retrieve Information Model that are supported by this implementation.

TABLE 13.4-5
SERIES LEVEL ATTRIBUTES FOR THE STUDY ROOT
QUERY/RETRIEVE INFORMATION MODEL

| Attribute Name | Tag | Type | Attribute Description |
|-------------------------------------|-------------|------|------------------------|
| Modality | (0008,0060) | R | Matching is supported. |
| Series Number | (0020,0011) | R | Matching is supported. |
| Series Instance UID | (0020,000E) | U | Matching is supported. |
| Number of Series Related Instances | (0020,1209) | O | Matching is supported. |
| Series Date | (0008,0021) | O | Matching is supported. |
| Series Time | (0008,0031) | O | Matching is supported. |
| Performing Physicians' Name | (0008,1050) | O | Matching is supported. |
| Protocol Name | (0018,1030) | O | Matching is supported. |
| Series Description | (0008,103E) | O | Matching is supported. |
| Operator's Name | (0008,1070) | O | Matching is supported. |
| Institutional Department Name | (0008,1040) | O | Matching is supported. |
| Software Versions | (0018,1020) | O | Matching is supported. |
| Performed Procedure Step Start Date | (0040,0244) | O | Matching is supported. |
| Performed Procedure Step Start Time | (0040,0245) | O | Matching is supported. |
| Request Attributes Sequence | (0040,0275) | O | Matching is supported. |

TABLE 13.4-6
Q/R SERIES LEVEL AND LOCATION FOR RETRIEVE ATTRIBUTES

| Attribute Name | Tag | Type | Note |
|----------------------|-------------|------|----------------|
| Query Retrieve Level | (0008,0052) | - | Value = SERIES |

TABLE 13.4-7
Q/R SPECIFIC CHARACTER SET ATTRIBUTES

| Attribute Name | Tag | Type | Note |
|------------------------|-------------|------|---|
| Specific Character Set | (0008,0005) | - | Set to "ISO_IR 100" if extended characters are used in query. ISO_IR 100 is supported in responses. |

13.4.4 Image Level

This section defines the keys at the Image Level of the Study Root Query/Retrieve Information Model that are supported by this implementation.

TABLE 13.4-8
IMAGE LEVEL ATTRIBUTES FOR THE STUDY ROOT
QUERY/RETRIEVE INFORMATION MODEL

| Attribute Name | Tag | Type | Attribute Description |
|-----------------|-------------|------|------------------------|
| Instance Number | (0020,0013) | R | Matching is supported. |

| | | | |
|----------------------|-------------|---|------------------------|
| SOP Instance UID | (0008,0018) | U | Matching is supported. |
| Contrast/Bolus Agent | (0018,0010) | O | Matching is supported. |

TABLE 13.4-9
Q/R IMAGE LEVEL AND LOCATION FOR RETRIEVE ATTRIBUTES

| Attribute Name | Tag | Type | Note |
|----------------------|-------------|------|---------------|
| Query Retrieve Level | (0008,0052) | - | Value = IMAGE |

TABLE 13.4-10
Q/R SPECIFIC CHARACTER SET ATTRIBUTES

| Attribute Name | Tag | Type | Note |
|------------------------|-------------|------|---|
| Specific Character Set | (0008,0005) | - | Set to "ISO_IR 100" if extended characters are used in query. ISO_IR 100 is supported in responses. |

13.5 PRIVATE DATA DICTIONARY

No private data dictionary is defined.

14. ADULT AND PEDIATRIC ECHOCARDIOGRAPHY PROCEDURE REPORTS

This section describes the contents of the adult and pediatric echocardiography reports.

14.1 USAGE AND EXTENSION OF TID 5200 ECHOCARDIOGRAPHY PROCEDURE REPORT

| | NL | Rel with Parent | VT | Name | VM | Req Type | Condition | Value Set Constraint |
|----|----|-----------------|-----------|---|-----|----------|-----------|---|
| 1 | | | CONTAINER | EV (125200, DCM, "Adult Echocardiography Procedure Report") | 1 | M | | Root node |
| 2 | > | HAS CONCEPT MOD | INCLUDE | DTID 1204 "Language of Content Item and Descendants" | 1 | U | | |
| 3 | > | HAS OBS CONTEXT | INCLUDE | DTID 1001 "Observation Context Concept " | 1 | M | | |
| 4 | > | CONTAINS | CONTAINER | DT (55111-9, LN, "Current Procedure Descriptions") | 1 | U | | |
| 5 | >> | CONTAINS | CODE | DT (125203, DCM, "Acquisition Protocol") | 1-n | M | | BCID 12001 "Ultrasound Protocol Types" |
| 6 | > | CONTAINS | INCLUDE | DTID 5201 "Echocardiography Patient Characteristics" | 1 | U | | |
| 7 | > | CONTAINS | CONTAINER | EV (111028, DCM, "Image Library") | 1 | U | | |
| 8 | >> | CONTAINS | IMAGE | No purpose of reference | 1-n | M | | |
| 9 | > | CONTAINS | INCLUDE | DTID 5202 "Echo Section" | 1 | U | | \$\$SectionSubject = EV (T-32600, SRT, "Left Ventricle") \$MeasType = DCID 12200 "Echocardiography Left Ventricle" |
| 10 | > | CONTAINS | INCLUDE | DTID 5202 "Echo Section" | 1 | U | | \$\$SectionSubject = EV (T-32500, SRT, "Right Ventricle") \$MeasType = DCID 12204 "Echocardiography Right |

| | NL | Rel with Parent | VT | Name | VM | Req Type | Condition | Value Set Constraint |
|----|----|-----------------|---------|--------------------------|----|----------|-----------|---|
| | | | | | | | | Ventricle" |
| 11 | > | CONTAINS | INCLUDE | DTID 5202 "Echo Section" | 1 | U | | \$SectionSubject = EV (T-32300, SRT, "Left Atrium") \$MeasType = DCID 12205 "Echocardiography Left Atrium" |
| 12 | > | CONTAINS | INCLUDE | DTID 5202 "Echo Section" | 1 | U | | \$SectionSubject = EV (T-32200, SRT, "Right Atrium") \$MeasType = DCID 12206 "Echocardiography Right Atrium" |
| 13 | > | CONTAINS | INCLUDE | DTID 5202 "Echo Section" | 1 | U | | \$SectionSubject = EV (T-35400, SRT, "Aortic Valve") \$MeasType = DCID 12211 "Echocardiography Aortic Valve" |
| 14 | > | CONTAINS | INCLUDE | DTID 5202 "Echo Section" | 1 | U | | \$SectionSubject = EV (T-35300, SRT, "Mitral Valve") \$MeasType = DCID 12207 "Echocardiography Mitral Valve" |
| 15 | > | CONTAINS | INCLUDE | DTID 5202 "Echo Section" | 1 | U | | \$SectionSubject = EV (T-35200, SRT, "Pulmonic Valve") \$MeasType = DCID 12209 "Echocardiography Pulmonic Valve" |
| 16 | > | CONTAINS | INCLUDE | DTID 5202 "Echo Section" | 1 | U | | \$SectionSubject = EV (T-35100, SRT, "Tricuspid Valve") \$MeasType = DCID 12208 "Echocardiography Tricuspid Valve" |
| 17 | > | CONTAINS | INCLUDE | DTID 5202 "Echo Section" | 1 | U | | \$SectionSubject = EV (T-42000, SRT, "Aorta") \$MeasType = DCID 12212 "Echocardiography Aorta" |
| 18 | > | CONTAINS | INCLUDE | DTID 5202 "Echo Section" | 1 | U | | \$SectionSubject = EV (T-44000, SRT, "Pulmonary artery") |

| | NL | Rel with Parent | VT | Name | VM | Req Type | Condition | Value Set Constraint |
|----|----|-----------------|---------|--------------------------|----|----------|-----------|--|
| | | | | | | | | \$MeasType = DCID 12210 "Echocardiography Pulmonary Artery" |
| 19 | > | CONTAINS | INCLUDE | DTID 5202 "Echo Section" | 1 | U | | \$SectionSubject = EV (T-48600, SRT, "Vena Cava") \$MeasType = DCID 12215 "Echocardiography Vena Cavae" |
| 20 | > | CONTAINS | INCLUDE | DTID 5202 "Echo Section" | 1 | U | | \$SectionSubject = EV (T-48581, SRT, "Pulmonary Venous Structure") \$MeasType = DCID 12214 "Echocardiography Pulmonary Veins" |
| 21 | > | CONTAINS | INCLUDE | DTID 5202 "Echo Section" | 1 | U | | \$SectionSubject = EV (T-39050, SRT, "Pericardial cavity") \$MeasType = DCID 12250 "Cardiac Ultrasound Common Linear Measurements" |
| 22 | > | CONTAINS | INCLUDE | DTID 5202 "Echo Section" | 1 | U | | \$SectionSubject = EV (P5-30031, SRT, "Cardiac Shunt Study") \$MeasType = DCID 12217 "Echocardiography Cardiac Shunt" |
| 23 | > | CONTAINS | INCLUDE | DTID 5202 "Echo Section" | 1 | U | | \$SectionSubject = EV (D4-30000, SRT, "Congenital Anomaly of Cardiovascular System") \$MeasType = DCID 12218 "Echocardiography Congenital" |

14.2 USAGE AND EXTENSION OF TID 5220 PEDIATRIC, FETAL AND CONGENITAL CARDIAC ULTRASOUND REPORTS

| | NL | Relation with Parent | Value Type | Concept Name | VM | Req Type | Condition | Value Set Constraint |
|---|----|----------------------|------------|--|----|----------|-----------|----------------------|
| 1 | | | CONTAINER | DCID 12245 "Cardiac Ultrasound Report" | 1 | M | | Root node |

| | | | | | | | | |
|----|------------------------|-----------|--|---------|----|--------------------------|---|---|
| | | | | Titles” | | | | |
| > | HAS CONCEPT MODE | INCLUDE | DTID 1204 “Language of Content Item and Descendants” | 1 | M | | | |
| > | HAS OBS CONTEXT | INCLUDE | DTID 1001 “Observation Context” | 1 | M | | | |
| > | CONTAINS | CONTAINER | EV (18785-6, LN, "Indications for Procedure") | 1 | U | | | |
| >> | CONTAINS | CODE | EV (121071, DCM, "Finding") | 1-n | U | | DCID 12246 “Cardiac Ultrasound Indication for Study” | |
| >> | CONTAINS | TEXT | EV (121071, DCM, "Finding") | 1 | U | | | |
| > | CONTAINS | INCLUDE | DTID 3802 “Cardiovascular Patient History” | 1 | U | | | |
| > | CONTAINS | INCLUDE | DTID 3602 “Cardiovascular Patient Characteristics” | 1 | U | | | |
| > | CONTAINS | INCLUDE | DTID 5225 “Cardiac Ultrasound Fetal Characteristics” | 1-n | U | | | No more than one inclusion per fetus |
| > | CONTAINS | INCLUDE | DTID 5226 “Cardiac Ultrasound Summary Section” | 1 | U | | | |
| > | CONTAINS | INCLUDE | DTID 5227 “Cardiac Ultrasound Fetal Summary Section” | 1-n | U | | | No more than one inclusion per fetus |
| > | CONTAINS | CONTAINER | EV (111028, DCM, "Image Library") | 1 | U | | | |
| >> | CONTAINS | IMAGE | No purpose of reference | 1 | U | | | |
| > | CONTAINS | INCLUDE | DTID 5221 “Cardiac Ultrasound Pediatric Echo Measurement Section” | 1 | U | | | |
| > | CONTAINS | INCLUDE | DTID 5228 “Cardiac Ultrasound Fetal Measurement Section” | 1-n | UC | For Fetal Report Only | | No more than one inclusion per fetus |

14.3 TID 3602 CARDIOVASCULAR PATIENT CHARACTERISTICS

| | NL | Relation with Parent | Value Type | Concept Name | VM | Req Type | Condition | Value Set Constraint |
|---|-----|----------------------|------------|---|----|----------|--|--|
| 1 | | | CONTAINER | EV (121118, DCM, "Patient Characteristics") | 1 | M | | |
| | > | CONTAINS | NUM | EV (121033, DCM, "Subject Age") | 1 | M | | Units = DCID (7456) Units of Measure for Age |
| | > | CONTAINS | CODE | EV (121032, DCM, "Subject Sex") | 1 | M | | DCID (7455) Sex |
| | > | CONTAINS | NUM | EV (8302-2, LN, "Patient Height") | 1 | M | | UNITS = EV (cm, UCUM, "cm") |
| | > | CONTAINS | NUM | EV (29463-7, LN, "Patient Weight") | 1 | M | | UNITS = EV (kg, UCUM, "kg") |
| | > | CONTAINS | NUM | EV (122221, DCM, "Thorax Diameter, sagittal") | 1 | U | | UNITS = EV (cm, UCUM, "cm") |
| | > | CONTAINS | NUM | EV (8277-6., LN, "Body Surface Area") | 1 | MC | IF BSA used for indexed measurements in SOP Instance | UNITS = EV (kg/m2, UCUM, "kg/m2") |
| | >> | INFERRED FROM | CODE | EV (9278-4, LN, "Body Surface Area Formula") | 1 | U | | BCID 3663 "Body Surface Area Equations" |
| | > | CONTAINS | NUM | EV (F-01860, SRT, "Body Mass Index") | 1 | U | | UNITS = EV (kg/m2, UCUM, "kg/m2") |
| | >>> | INFERRED FROM | CODE | EV (121420, DCM, "Equation") | 1 | U | | DT (122265, DCM, "BMI = Wt/Ht^2") |
| | > | CONTAINS | NUM | EV (8867-4, LN, "Heart Rate") | 1 | U | | UNITS = EV ({H.B.}/min, UCUM, "BPM") |
| | > | CONTAINS | NUM | EV (F-008EC, SRT, "Systolic Blood Pressure") | 1 | U | | UNITS = DCID 3500 "Pressure Units" |
| | > | CONTAINS | NUM | EV (F-008ED, SRT, "Diastolic Blood Pressure") | 1 | U | | UNITS = DCID 3500 "Pressure Units" |

| | | | | | | | |
|---|----------|------|--|-----|---|--|--|
| > | CONTAINS | CODE | DT (8884-9, LN, "Cardiac Rhythm") | 1 | U | | BCID 3415 "Cardiac Rhythms" |
| > | CONTAINS | NUM | EV (F-03D8C, SRT, "Chest Circumference") | 1 | U | | UNITS = EV (cm, UCUM, "cm") |
| > | CONTAINS | TEXT | EV (F-009E4, SRT, "Breast size") | 1 | U | | Bra size as text string |
| > | CONTAINS | CODE | EV (121071, DCM, "Finding") | 1 | U | | DCID 3202 "Chest Pain" |
| > | CONTAINS | CODE | EV (F-04FCC, SRT, "Functional capacity") | 1 | U | | DCID 3719 "Canadian Clinical Classification" |
| > | CONTAINS | CODE | EV (F-04FCC, SRT, "Functional capacity") | 1 | U | | DCID 3736 "NYHA Classification" |
| > | CONTAINS | CODE | EV (121071, DCM, "Finding") | 1-n | U | | |
| > | CONTAINS | TEXT | EV (121110, DCM, "Patient Presentation") | 1 | U | | |

14.4 MEASUREMENTS MAPPING TO STRUCTURED REPORTS

This table maps the product’s internal parameter ids (each parameter id has a corresponding alias which is the parameter name displayed in the product’s user interface) and in some cases the mode to:

(Anatomy) Section, Base Measurement and Modifiers in Echocardiography Procedure Report (TID 5200) SR. The parameters are grouped by Section.

Note: If “Use older SR version” is enabled (see 2.6, 3.6 and 7) the corresponding mapping table present in the DICOM Conformance Statement of the selected version should be used.

Section Left Ventricle

| GEU Parameter ID (and corresponding alias) | Base Measurement Concept Name | Concept or Acquisition Context Modifier |
|---|--|--|
| GPSL(4D) Alias: GPSL | (GEU-106-0001, 99GEMS, "Global Peak Longitudinal Strain") | (G-0373, SRT, "Image Mode") = (125231, DCM, "3D mode") |
| LVd Mass(4D) Alias: EDMass | (18087-7, LN, "Left Ventricle Mass") | (G-0373, SRT, "Image Mode") = (125231, DCM, "3D mode") (R-4089A, SRT, "Cardiac Cycle Point") = (F-32010, SRT, |

| | | |
|--|--|--|
| | | "Diastole") (G-C036, SRT, "Measurement Method") = (GEU-106-0023, 99GEMS, "4D Auto Left Ventricle Quantification") |
| LVs Mass(4D) Alias: ESMass | (18087-7, LN, "Left Ventricle Mass") | (G-0373, SRT, "Image Mode") = (125231, DCM, "3D mode") (R-4089A, SRT, "Cardiac Cycle Point") = (F-32020, SRT, "Systole") (G-C036, SRT, "Measurement Method") = (GEU-106-0023, 99GEMS, "4D Auto Left Ventricle Quantification") |
| Auto2DEF/HR_2Ch_Q Alias: HR_2Ch_Q | (8867-4, LN, "Heart rate") | (111031, DCM, "Image View") = (G-A19B, SRT, "Apical two chamber") (G-C036, SRT, "Measurement Method") = (GEU-106-0019, 99GEMS, "2D Auto EF") |
| Auto2DEF/LVVED_2Ch_Q Alias: LVVED_2Ch_Q | (18026-5, LN, "Left Ventricular End Diastolic Volume") | (111031, DCM, "Image View") = (G-A19B, SRT, "Apical two chamber") (G-C036, SRT, "Measurement Method") = (GEU-106-0019, 99GEMS, "2D Auto EF") |
| Auto2DEF/LVVES_2Ch_Q Alias: LVVES_2Ch_Q | (18148-7, LN, "Left Ventricular End Systolic Volume") | (111031, DCM, "Image View") = (G-A19B, SRT, "Apical two chamber") (G-C036, SRT, "Measurement Method") = (GEU-106-0019, 99GEMS, "2D Auto EF") |
| Auto2DEF/LVEF_2Ch_Q Alias: LVEF_2Ch_Q | (18043-0, LN, "Left Ventricular Ejection Fraction") | (111031, DCM, "Image View") = (G-A19B, SRT, "Apical two chamber") (G-C036, SRT, "Measurement Method") = (GEU-106-0019, 99GEMS, "2D Auto EF") |
| Auto2DEF/LVSV_2Ch_Q Alias: LVSV_2Ch_Q | (F-32120, SRT, "Stroke Volume") | (111031, DCM, "Image View") = (G-A19B, SRT, "Apical two chamber") (G-C036, SRT, "Measurement Method") = (GEU-106-0019, 99GEMS, "2D Auto EF") |

| | | |
|--|---|--|
| <p>Auto2DEF/LVCO_2Ch_Q Alias: LVCO_2Ch_Q</p> | <p>(F-32100, SRT, "Cardiac Output")</p> | <p>(111031, DCM, "Image View") = (G-A19B, SRT, "Apical two chamber") (G-C036, SRT, "Measurement Method") = (GEU-106-0019, 99GEMS, "2D Auto EF")</p> |
| <p>Auto2DEF/LVLs_2Ch_Q Alias: LVLs_2Ch_Q</p> | <p>(18073-7, LN, "Left Ventricular Major Axis Systolic Dimension, 2-chamber view")</p> | <p>(G-C036, SRT, "Measurement Method") = (GEU-106-0019, 99GEMS, "2D Auto EF")</p> |
| <p>Auto2DEF/LVLd_2Ch_Q Alias: LVLd_2Ch_Q</p> | <p>(18072-9, LN, "Left Ventricular Major Axis Diastolic Dimension, 2-chamber view")</p> | <p>(G-C036, SRT, "Measurement Method") = (GEU-106-0019, 99GEMS, "2D Auto EF")</p> |
| <p>Auto2DEF/HR_4Ch_Q Alias: HR_4Ch_Q</p> | <p>(8867-4, LN, "Heart rate")</p> | <p>(111031, DCM, "Image View") = (G-A19C, SRT, "Apical four chamber") (G-C036, SRT, "Measurement Method") = (GEU-106-0019, 99GEMS, "2D Auto EF")</p> |
| <p>Auto2DEF/LVVED_4Ch_Q Alias: LVVED_4Ch_Q</p> | <p>(18026-5, LN, "Left Ventricular End Diastolic Volume")</p> | <p>(111031, DCM, "Image View") = (G-A19C, SRT, "Apical four chamber") (G-C036, SRT, "Measurement Method") = (GEU-106-0019, 99GEMS, "2D Auto EF")</p> |
| <p>Auto2DEF/LVVES_4Ch_Q Alias: LVVES_4Ch_Q</p> | <p>(18148-7, LN, "Left Ventricular End Systolic Volume")</p> | <p>(111031, DCM, "Image View") = (G-A19C, SRT, "Apical four chamber") (G-C036, SRT, "Measurement Method") = (GEU-106-0019, 99GEMS, "2D Auto EF")</p> |
| <p>Auto2DEF/LVEF_4Ch_Q Alias: LVEF_4Ch_Q</p> | <p>(18043-0, LN, "Left Ventricular Ejection Fraction")</p> | <p>(111031, DCM, "Image View") = (G-A19C, SRT, "Apical four chamber") (G-C036, SRT, "Measurement Method") = (GEU-106-0019, 99GEMS, "2D Auto EF")</p> |
| <p>Auto2DEF/LVSV_4Ch_Q Alias: LVSV_4Ch_Q</p> | <p>(F-32120, SRT, "Stroke Volume")</p> | <p>(111031, DCM, "Image View") = (G-A19C, SRT, "Apical four chamber") (G-C036, SRT, "Measurement Method") = (GEU-106-0019, 99GEMS, "2D Auto EF")</p> |

| | | |
|---|--|--|
| | | 99GEMS, "2D Auto EF") |
| Auto2DEF/LVCO_4Ch_Q Alias: LVCO_4Ch_Q | (F-32100, SRT, "Cardiac Output") | (111031, DCM, "Image View") = (G-A19C, SRT, "Apical four chamber") (G-C036, SRT, "Measurement Method") = (GEU-106-0019, 99GEMS, "2D Auto EF") |
| Auto2DEF/LVLs_4Ch_Q Alias: LVLs_4Ch_Q | (18075-2, LN, "Left Ventricular Major Axis Systolic Dimension, 4-chamber view") | (G-C036, SRT, "Measurement Method") = (GEU-106-0019, 99GEMS, "2D Auto EF") |
| Auto2DEF/LVLd_4Ch_Q Alias: LVLd_4Ch_Q | (18074-5, LN, "Left Ventricular Major Axis Diastolic Dimension, 4-chamber view") | (G-C036, SRT, "Measurement Method") = (GEU-106-0019, 99GEMS, "2D Auto EF") |
| Auto2DEF/LVVED_BiP_Q Alias: LVVED_BiP_Q | (18026-5, LN, "Left Ventricular End Diastolic Volume") | (G-C036, SRT, "Measurement Method") = (GEU-106-0019, 99GEMS, "2D Auto EF") |
| Auto2DEF/LVVES_BiP_Q Alias: LVVES_BiP_Q | (18148-7, LN, "Left Ventricular End Systolic Volume") | (G-C036, SRT, "Measurement Method") = (GEU-106-0019, 99GEMS, "2D Auto EF") |
| Auto2DEF/LVEF_BiP_Q Alias: LVEF_BiP_Q | (18043-0, LN, "Left Ventricular Ejection Fraction") | (G-C036, SRT, "Measurement Method") = (GEU-106-0019, 99GEMS, "2D Auto EF") |
| Auto2DEF/LVSV_BiP_Q Alias: LVSV_BiP_Q | (F-32120, SRT, "Stroke Volume") | (G-C036, SRT, "Measurement Method") = (GEU-106-0019, 99GEMS, "2D Auto EF") |
| Auto2DEF/LVCO_BiP_Q Alias: LVCO_BiP_Q | (F-32100, SRT, "Cardiac Output") | (G-C036, SRT, "Measurement Method") = (GEU-106-0019, 99GEMS, "2D Auto EF") |
| TomTec/LVFunction/EDV Alias: LVEDV(TomTec) | (18026-5, LN, "Left Ventricular End Diastolic Volume") | (G-C036, SRT, "Measurement Method") = (GEU-106-0021, 99GEMS, "4D Left Ventricle Volume") |
| TomTec/LVFunction/ESV Alias: LVESV(TomTec) | (18148-7, LN, "Left Ventricular End Systolic Volume") | (G-C036, SRT, "Measurement Method") = (GEU-106-0021, 99GEMS, "4D Left Ventricle Volume") |

| | | |
|--|--|--|
| <p>TomTec/LVFunction/SV Alias: SV(TomTec)</p> | <p>(F-32120, SRT, "Stroke Volume")</p> | <p>(G-C036, SRT, "Measurement Method") = (GEU-106-0021, 99GEMS, "4D Left Ventricle Volume")</p> |
| <p>TomTec/LVFunction/EF Alias: EF(TomTec)</p> | <p>(18043-0, LN, "Left Ventricular Ejection Fraction")</p> | <p>(G-C036, SRT, "Measurement Method") = (GEU-106-0021, 99GEMS, "4D Left Ventricle Volume")</p> |
| <p>TomTec/LVFunction/SDI16 Alias: SDI16(TomTec)</p> | <p>(GEU-106-0016, 99GEMS, "Systolic Dyssynchrony Index")</p> | <p>(G-C036, SRT, "Measurement Method") = (GEU-106-0021, 99GEMS, "4D Left Ventricle Volume")</p> |
| <p>LVLad(apical) Alias: TEa(d)</p> | <p>(G-0377, SRT, "Left Ventricle Semi-major Axis Diastolic Dimension")</p> | |
| <p>LVLdd(apical) Alias: TE(d)</p> | <p>(G-0378, SRT, "Left Ventricle Truncated Semi-major Axis Diastolic Dimension")</p> | |
| <p>LVd Mass(TE) Alias: LVd Mass TE</p> | <p>(18087-7, LN, "Left Ventricle Mass")</p> | <p>(R-4089A, SRT, "Cardiac Cycle Point") = (F-32010, SRT, "Diastole") (G-C036, SRT, "Measurement Method") = (125222, DCM, "Left Ventricle Mass Truncated Ellipse")</p> |
| <p>LVd Mass Index(TE) Alias: LVd Mass Ind TE</p> | <p>(GEU-106-0028, 99GEMS, "Left Ventricle Mass Index")</p> | <p>(R-4089A, SRT, "Cardiac Cycle Point") = (F-32010, SRT, "Diastole") (G-C036, SRT, "Measurement Method") = (125222, DCM, "Left Ventricle Mass Truncated Ellipse")</p> |
| <p>LVs Mass(TE) Alias: LVs Mass TE</p> | <p>(18087-7, LN, "Left Ventricle Mass")</p> | <p>(R-4089A, SRT, "Cardiac Cycle Point") = (F-32020, SRT, "Systole") (G-C036, SRT, "Measurement Method") = (125222, DCM, "Left Ventricle Mass Truncated Ellipse")</p> |
| <p>LVLd(avg) Alias: LVLd(avg)</p> | <p>(18077-8, LN, "Left Ventricle diastolic major axis")</p> | <p>(G-C036, SRT, "Measurement Method") = (GEU-106-0017, 99GEMS, "Triplane")</p> |

| | | |
|--|---|--|
| <p>LVEDV(Geom) Alias: LVEDV(Geom)</p> | <p>(18026-5, LN, "Left Ventricular End Diastolic Volume")</p> | <p>(G-C036, SRT, "Measurement Method") = (GEU-106-0017, 99GEMS, "Triplane")</p> |
| <p>LVLs(avg) Alias: LVLs(avg)</p> | <p>(18076-0, LN, "Left Ventricle systolic major axis")</p> | <p>(G-C036, SRT, "Measurement Method") = (GEU-106-0017, 99GEMS, "Triplane")</p> |
| <p>LVESV(Geom) Alias: LVESV(Geom)</p> | <p>(18148-7, LN, "Left Ventricular End Systolic Volume")</p> | <p>(G-C036, SRT, "Measurement Method") = (GEU-106-0017, 99GEMS, "Triplane")</p> |
| <p>EF(Geom) Alias: EF(Geom)</p> | <p>(18043-0, LN, "Left Ventricular Ejection Fraction")</p> | <p>(G-C036, SRT, "Measurement Method") = (GEU-106-0017, 99GEMS, "Triplane")</p> |
| <p>SV(Geom) Alias: SV(Geom)</p> | <p>(F-32120, SRT, "Stroke Volume")</p> | <p>(G-C036, SRT, "Measurement Method") = (GEU-106-0017, 99GEMS, "Triplane")</p> |
| <p>CO(Geom) Alias: CO(Geom)</p> | <p>(F-32100, SRT, "Cardiac Output")</p> | <p>(G-C036, SRT, "Measurement Method") = (GEU-106-0017, 99GEMS, "Triplane")</p> |
| <p>TSI/BS PeakVel Alias: BS PeakVel</p> | <p>(11726-7, LN, "Peak Velocity")</p> | <p>(G-C0E3, SRT, "Finding Site") = (R-10076, SRT, "left ventricle basal inferoseptal segment") (G-0373, SRT, "Image Mode") = (GEU-106-0024, 99GEMS, "Tissue Doppler Imaging") (G-C036, SRT, "Measurement Method") = (GEU-106-0020, 99GEMS, "Tissue Synchronization Imaging")</p> |
| <p>TSI/BS TimeToPeak Alias: BS TimeToPeak</p> | <p>(GEU-106-0006, 99GEMS, "Time To Peak")</p> | <p>(G-C0E3, SRT, "Finding Site") = (R-10076, SRT, "left ventricle basal inferoseptal segment") (G-0373, SRT, "Image Mode") = (GEU-106-0024, 99GEMS, "Tissue Doppler Imaging") (G-C036, SRT, "Measurement Method") = (GEU-106-0020, 99GEMS, "Tissue Synchronization Imaging")</p> |
| <p>TSI/MS PeakVel Alias: MS PeakVel</p> | <p>(11726-7, LN, "Peak Velocity")</p> | <p>(G-C0E3, SRT, "Finding Site") = (R-10078, SRT, "left ventricle mid inferoseptal segment") (G-0373, SRT, "Image Mode") =</p> |

| | | |
|--|--|--|
| | | (GEU-106-0024, 99GEMS, "Tissue Doppler Imaging") (G-C036, SRT, "Measurement Method") = (GEU-106-0020, 99GEMS, "Tissue Synchronization Imaging") |
| TSI/MS TimeToPeak Alias: MS TimeToPeak | (GEU-106-0006, 99GEMS, "Time To Peak") | (G-C0E3, SRT, "Finding Site") = (R-10078, SRT, "left ventricle mid inferoseptal segment") (G-0373, SRT, "Image Mode") = (GEU-106-0024, 99GEMS, "Tissue Doppler Imaging") (G-C036, SRT, "Measurement Method") = (GEU-106-0020, 99GEMS, "Tissue Synchronization Imaging") |
| TSI/ML PeakVel Alias: ML PeakVel | (11726-7, LN, "Peak Velocity") | (G-C0E3, SRT, "Finding Site") = (R-1007C, SRT, "left ventricle mid anterolateral segment") (G-0373, SRT, "Image Mode") = (GEU-106-0024, 99GEMS, "Tissue Doppler Imaging") (G-C036, SRT, "Measurement Method") = (GEU-106-0020, 99GEMS, "Tissue Synchronization Imaging") |
| TSI/ML TimeToPeak Alias: ML TimeToPeak | (GEU-106-0006, 99GEMS, "Time To Peak") | (G-C0E3, SRT, "Finding Site") = (R-1007C, SRT, "left ventricle mid anterolateral segment") (G-0373, SRT, "Image Mode") = (GEU-106-0024, 99GEMS, "Tissue Doppler Imaging") (G-C036, SRT, "Measurement Method") = (GEU-106-0020, 99GEMS, "Tissue Synchronization Imaging") |
| TSI/BL PeakVel Alias: BL PeakVel | (11726-7, LN, "Peak Velocity") | (G-C0E3, SRT, "Finding Site") = (R-1007A, SRT, "left ventricle basal anterolateral segment") (G-0373, SRT, "Image Mode") = (GEU-106-0024, 99GEMS, "Tissue Doppler Imaging") (G-C036, SRT, "Measurement Method") = (GEU-106-0020, 99GEMS, "Tissue Synchronization Imaging") |

| | | |
|--|---|---|
| <p>TSI/BL TimeToPeak Alias: BL TimeToPeak</p> | <p>(GEU-106-0006, 99GEMS, "Time To Peak")</p> | <p>(G-C0E3, SRT, "Finding Site") = (R-1007A, SRT, "left ventricle basal anterolateral segment") (G-0373, SRT, "Image Mode") = (GEU-106-0024, 99GEMS, "Tissue Doppler Imaging") (G-C036, SRT, "Measurement Method") = (GEU-106-0020, 99GEMS, "Tissue Synchronization Imaging")</p> |
| <p>TSI/BI PeakVel Alias: BI PeakVel</p> | <p>(11726-7, LN, "Peak Velocity")</p> | <p>(G-C0E3, SRT, "Finding Site") = (T-32615, SRT, "left ventricle basal inferior segment") (G-0373, SRT, "Image Mode") = (GEU-106-0024, 99GEMS, "Tissue Doppler Imaging") (G-C036, SRT, "Measurement Method") = (GEU-106-0020, 99GEMS, "Tissue Synchronization Imaging")</p> |
| <p>TSI/BI TimeToPeak Alias: BI TimeToPeak</p> | <p>(GEU-106-0006, 99GEMS, "Time To Peak")</p> | <p>(G-C0E3, SRT, "Finding Site") = (T-32615, SRT, "left ventricle basal inferior segment") (G-0373, SRT, "Image Mode") = (GEU-106-0024, 99GEMS, "Tissue Doppler Imaging") (G-C036, SRT, "Measurement Method") = (GEU-106-0020, 99GEMS, "Tissue Synchronization Imaging")</p> |
| <p>TSI/MI PeakVel Alias: MI PeakVel</p> | <p>(11726-7, LN, "Peak Velocity")</p> | <p>(G-C0E3, SRT, "Finding Site") = (T-32616, SRT, "left ventricle mid inferior segment") (G-0373, SRT, "Image Mode") = (GEU-106-0024, 99GEMS, "Tissue Doppler Imaging") (G-C036, SRT, "Measurement Method") = (GEU-106-0020, 99GEMS, "Tissue Synchronization Imaging")</p> |
| <p>TSI/MI TimeToPeak Alias: MI TimeToPeak</p> | <p>(GEU-106-0006, 99GEMS, "Time To Peak")</p> | <p>(G-C0E3, SRT, "Finding Site") = (T-32616, SRT, "left ventricle mid inferior segment") (G-0373, SRT, "Image Mode") = (GEU-106-0024, 99GEMS, "Tissue Doppler Imaging") (G-C036, SRT, "Measurement Method") = (GEU-106-0020, 99GEMS, "Tissue Synchronization Imaging")</p> |

| | | |
|---|--|---|
| | | Method") = (GEU-106-0020, 99GEMS, "Tissue Synchronization Imaging") |
| TSI/MA PeakVel Alias: MA PeakVel | (11726-7, LN, "Peak Velocity") | (G-C0E3, SRT, "Finding Site") = (T-32617, SRT, "left ventricle mid anterior segment") (G-0373, SRT, "Image Mode") = (GEU-106-0024, 99GEMS, "Tissue Doppler Imaging") (G-C036, SRT, "Measurement Method") = (GEU-106-0020, 99GEMS, "Tissue Synchronization Imaging") |
| TSI/MA TimeToPeak Alias: MA TimeToPeak | (GEU-106-0006, 99GEMS, "Time To Peak") | (G-C0E3, SRT, "Finding Site") = (T-32617, SRT, "left ventricle mid anterior segment") (G-0373, SRT, "Image Mode") = (GEU-106-0024, 99GEMS, "Tissue Doppler Imaging") (G-C036, SRT, "Measurement Method") = (GEU-106-0020, 99GEMS, "Tissue Synchronization Imaging") |
| TSI/BA PeakVel Alias: BA PeakVel | (11726-7, LN, "Peak Velocity") | (G-C0E3, SRT, "Finding Site") = (T-32619, SRT, "left ventricle basal anterior segment") (G-0373, SRT, "Image Mode") = (GEU-106-0024, 99GEMS, "Tissue Doppler Imaging") (G-C036, SRT, "Measurement Method") = (GEU-106-0020, 99GEMS, "Tissue Synchronization Imaging") |
| TSI/BA TimeToPeak Alias: BA TimeToPeak | (GEU-106-0006, 99GEMS, "Time To Peak") | (G-C0E3, SRT, "Finding Site") = (T-32619, SRT, "left ventricle basal anterior segment") (G-0373, SRT, "Image Mode") = (GEU-106-0024, 99GEMS, "Tissue Doppler Imaging") (G-C036, SRT, "Measurement Method") = (GEU-106-0020, 99GEMS, "Tissue Synchronization Imaging") |
| TSI/BP PeakVel | (11726-7, LN, "Peak Velocity") | (G-C0E3, SRT, "Finding Site") = (R-10079, SRT, "left ventricle basal inferolateral segment") |

| | | |
|---|---|---|
| <p>Alias: BP PeakVel</p> | | <p>(G-0373, SRT, "Image Mode") = (GEU-106-0024, 99GEMS, "Tissue Doppler Imaging") (G-C036, SRT, "Measurement Method") = (GEU-106-0020, 99GEMS, "Tissue Synchronization Imaging")</p> |
| <p>TSI/BP TimeToPeak Alias: BP TimeToPeak</p> | <p>(GEU-106-0006, 99GEMS, "Time To Peak")</p> | <p>(G-C0E3, SRT, "Finding Site") = (R-10079, SRT, "left ventricle basal inferolateral segment") (G-0373, SRT, "Image Mode") = (GEU-106-0024, 99GEMS, "Tissue Doppler Imaging") (G-C036, SRT, "Measurement Method") = (GEU-106-0020, 99GEMS, "Tissue Synchronization Imaging")</p> |
| <p>TSI/MP PeakVel Alias: MP PeakVel</p> | <p>(11726-7, LN, "Peak Velocity")</p> | <p>(G-C0E3, SRT, "Finding Site") = (R-1007B, SRT, "left ventricle mid inferolateral segment") (G-0373, SRT, "Image Mode") = (GEU-106-0024, 99GEMS, "Tissue Doppler Imaging") (G-C036, SRT, "Measurement Method") = (GEU-106-0020, 99GEMS, "Tissue Synchronization Imaging")</p> |
| <p>TSI/MP TimeToPeak Alias: MP TimeToPeak</p> | <p>(GEU-106-0006, 99GEMS, "Time To Peak")</p> | <p>(G-C0E3, SRT, "Finding Site") = (R-1007B, SRT, "left ventricle mid inferolateral segment") (G-0373, SRT, "Image Mode") = (GEU-106-0024, 99GEMS, "Tissue Doppler Imaging") (G-C036, SRT, "Measurement Method") = (GEU-106-0020, 99GEMS, "Tissue Synchronization Imaging")</p> |
| <p>TSI/MAS PeakVel Alias: MAS PeakVel</p> | <p>(11726-7, LN, "Peak Velocity")</p> | <p>(G-C0E3, SRT, "Finding Site") = (R-10077, SRT, "left ventricle mid anteroseptal segment") (G-0373, SRT, "Image Mode") = (GEU-106-0024, 99GEMS, "Tissue Doppler Imaging") (G-C036, SRT, "Measurement Method") = (GEU-106-0020, 99GEMS, "Tissue Synchronization Imaging")</p> |

| | | |
|---|---|--|
| <p>TSI/MAS TimeToPeak Alias: MAS TimeToPeak</p> | <p>(GEU-106-0006, 99GEMS, "Time To Peak")</p> | <p>(G-C0E3, SRT, "Finding Site") = (R-10077, SRT, "left ventricle mid anteroseptal segment") (G-0373, SRT, "Image Mode") = (GEU-106-0024, 99GEMS, "Tissue Doppler Imaging") (G-C036, SRT, "Measurement Method") = (GEU-106-0020, 99GEMS, "Tissue Synchronization Imaging")</p> |
| <p>TSI/BAS PeakVel Alias: BAS PeakVel</p> | <p>(11726-7, LN, "Peak Velocity")</p> | <p>(G-C0E3, SRT, "Finding Site") = (R-10075, SRT, "left ventricle basal anteroseptal segment") (G-0373, SRT, "Image Mode") = (GEU-106-0024, 99GEMS, "Tissue Doppler Imaging") (G-C036, SRT, "Measurement Method") = (GEU-106-0020, 99GEMS, "Tissue Synchronization Imaging")</p> |
| <p>TSI/BAS TimeToPeak Alias: BAS TimeToPeak</p> | <p>(GEU-106-0006, 99GEMS, "Time To Peak")</p> | <p>(G-C0E3, SRT, "Finding Site") = (R-10075, SRT, "left ventricle basal anteroseptal segment") (G-0373, SRT, "Image Mode") = (GEU-106-0024, 99GEMS, "Tissue Doppler Imaging") (G-C036, SRT, "Measurement Method") = (GEU-106-0020, 99GEMS, "Tissue Synchronization Imaging")</p> |
| <p>TSI/BL minus BS Alias: Septal Lat delay</p> | <p>(GEU-106-0007, 99GEMS, "Septal Lateral Delay")</p> | <p>(G-0373, SRT, "Image Mode") = (GEU-106-0024, 99GEMS, "Tissue Doppler Imaging") (G-C036, SRT, "Measurement Method") = (GEU-106-0020, 99GEMS, "Tissue Synchronization Imaging")</p> |
| <p>TSI/BP minus BAS Alias: Septal Post delay</p> | <p>(GEU-106-0008, 99GEMS, "Septal Posterior Delay")</p> | <p>(G-0373, SRT, "Image Mode") = (GEU-106-0024, 99GEMS, "Tissue Doppler Imaging") (G-C036, SRT, "Measurement Method") = (GEU-106-0020, 99GEMS, "Tissue Synchronization Imaging")</p> |
| <p>TSI/Basal max delay</p> | <p>(GEU-106-0009, 99GEMS, "Basal Segments Maximum")</p> | <p>(G-0373, SRT, "Image Mode") = (GEU-106-0024, 99GEMS, "Tissue</p> |

| | | |
|---|---|---|
| Alias: Basal seg. max diff | Difference") | Doppler Imaging") (G-C036, SRT, "Measurement Method") = (GEU-106-0020, 99GEMS, "Tissue Synchronization Imaging") |
| TSI/Basal stdev Alias: Basal stdev | (GEU-106-0010, 99GEMS, "Basal Standard Deviation") | (G-0373, SRT, "Image Mode") = (GEU-106-0024, 99GEMS, "Tissue Doppler Imaging") (G-C036, SRT, "Measurement Method") = (GEU-106-0020, 99GEMS, "Tissue Synchronization Imaging") |
| TSI/All segments max delay Alias: All seg. max diff. | (GEU-106-0012, 99GEMS, "All Segments Maximum Difference") | (G-0373, SRT, "Image Mode") = (GEU-106-0024, 99GEMS, "Tissue Doppler Imaging") (G-C036, SRT, "Measurement Method") = (GEU-106-0020, 99GEMS, "Tissue Synchronization Imaging") |
| TSI/All segments stdev Alias: All segments stdev | (GEU-106-0012, 99GEMS, "All Segments Standard Deviation") | (G-0373, SRT, "Image Mode") = (GEU-106-0024, 99GEMS, "Tissue Doppler Imaging") (G-C036, SRT, "Measurement Method") = (GEU-106-0020, 99GEMS, "Tissue Synchronization Imaging") |
| CO(A-L) Alias: CO(A-L) | (F-32100, SRT, "Cardiac Output") | (G-C0E3, SRT, "Finding Site") = (T-32600, SRT, "Left Ventricle") (G-C036, SRT, "Measurement Method") = (125205, DCM, "Area-Length Single Plane") |
| CO(A-L A4C)/AutoHR Alias: CO A-L A4C | (F-32100, SRT, "Cardiac Output") | (G-C0E3, SRT, "Finding Site") = (T-32600, SRT, "Left Ventricle") (111031, DCM, "Image View") = (G-A19C, SRT, "Apical four chamber") (G-C036, SRT, "Measurement Method") = (125205, DCM, "Area-Length Single Plane") |
| CI(A-L A4C)/AutoHR Alias: CI A-L A4C | (F-32110, SRT, "Cardiac Index") | (G-C0E3, SRT, "Finding Site") = (T-32600, SRT, "Left Ventricle") (111031, DCM, "Image View") = (G-A19C, SRT, "Apical four chamber") (G-C036, SRT, "Measurement Method") = (125205, DCM, "Area-Length Single Plane") |

| | | |
|---|-------------------------------------|---|
| | | Method") = (125205, DCM, "Area- Length Single Plane") |
| CO(MOD A4C)/AutoHR Alias: CO MOD A4C | (F-32100, SRT, "Cardiac Output") | (G-C0E3, SRT, "Finding Site") = (T-32600, SRT, "Left Ventricle") (111031, DCM, "Image View") = (G-A19C, SRT, "Apical four chamber") (G-C036, SRT, "Measurement Method") = (125208, DCM, "Method of Disks, Single Plane") |
| CI(MOD A4C)/AutoHR Alias: CI MOD A4C | (F-32110, SRT, "Cardiac Index") | (G-C0E3, SRT, "Finding Site") = (T-32600, SRT, "Left Ventricle") (111031, DCM, "Image View") = (G-A19C, SRT, "Apical four chamber") (G-C036, SRT, "Measurement Method") = (125208, DCM, "Method of Disks, Single Plane") |
| CO(A-L A2C)/AutoHR Alias: CO A-L A2C | (F-32100, SRT, "Cardiac Output") | (G-C0E3, SRT, "Finding Site") = (T-32600, SRT, "Left Ventricle") (111031, DCM, "Image View") = (G-A19B, SRT, "Apical two chamber") (G-C036, SRT, "Measurement Method") = (125205, DCM, "Area- Length Single Plane") |
| CI(A-L A2C)/AutoHR Alias: CI A-L A2C | (F-32110, SRT, "Cardiac Index") | (G-C0E3, SRT, "Finding Site") = (T-32600, SRT, "Left Ventricle") (111031, DCM, "Image View") = (G-A19B, SRT, "Apical two chamber") (G-C036, SRT, "Measurement Method") = (125205, DCM, "Area- Length Single Plane") |
| CO(MOD A2C)/AutoHR Alias: CO MOD A2C | (F-32100, SRT, "Cardiac Output") | (G-C0E3, SRT, "Finding Site") = (T-32600, SRT, "Left Ventricle") (111031, DCM, "Image View") = (G-A19B, SRT, "Apical two chamber") (G-C036, SRT, "Measurement Method") = (125208, DCM, "Method of Disks, Single Plane") |
| CI(MOD A2C)/AutoHR | (F-32110, SRT, "Cardiac Index") | (G-C0E3, SRT, "Finding Site") = (T-32600, SRT, "Left Ventricle") (111031, DCM, "Image View") = |

| | | |
|---|--|---|
| Alias: CI MOD A2C | | (G-A19B, SRT, "Apical two chamber") (G-C036, SRT, "Measurement Method") = (125208, DCM, "Method of Disks, Single Plane") |
| CO(A-L LAX)/AutoHR Alias: CO A-L LAX | (F-32100, SRT, "Cardiac Output") | (G-C0E3, SRT, "Finding Site") = (T-32600, SRT, "Left Ventricle") (111031, DCM, "Image View") = (G-0395, SRT, "Apical long axis") (G-C036, SRT, "Measurement Method") = (125205, DCM, "Area-Length Single Plane") |
| CI(A-L LAX)/AutoHR Alias: CI A-L LAX | (F-32110, SRT, "Cardiac Index") | (G-C0E3, SRT, "Finding Site") = (T-32600, SRT, "Left Ventricle") (111031, DCM, "Image View") = (G-0395, SRT, "Apical long axis") (G-C036, SRT, "Measurement Method") = (125205, DCM, "Area-Length Single Plane") |
| CO(MOD LAX)/AutoHR Alias: CO MOD LAX | (F-32100, SRT, "Cardiac Output") | (G-C0E3, SRT, "Finding Site") = (T-32600, SRT, "Left Ventricle") (111031, DCM, "Image View") = (G-0395, SRT, "Apical long axis") (G-C036, SRT, "Measurement Method") = (125208, DCM, "Method of Disks, Single Plane") |
| CI(MOD LAX)/AutoHR Alias: CI MOD LAX | (F-32110, SRT, "Cardiac Index") | (G-C0E3, SRT, "Finding Site") = (T-32600, SRT, "Left Ventricle") (111031, DCM, "Image View") = (G-0395, SRT, "Apical long axis") (G-C036, SRT, "Measurement Method") = (125208, DCM, "Method of Disks, Single Plane") |
| LVEDV(MOD BP)_03 Alias: LVEDV MOD BP | (18026-5, LN, "Left Ventricular End Diastolic Volume") | (G-C036, SRT, "Measurement Method") = (125207, DCM, "Method of Disks, Biplane") |
| LVESV(MOD BP)_03 Alias: LVESV MOD BP | (18148-7, LN, "Left Ventricular End Systolic Volume") | (G-C036, SRT, "Measurement Method") = (125207, DCM, "Method of Disks, Biplane") |
| EF(Biplane)_03 Alias: EF Biplane | (18043-0, LN, "Left Ventricular Ejection Fraction") | (G-C036, SRT, "Measurement Method") = (125207, DCM, "Method of Disks, Biplane") |

| | | |
|--------------------------------------|--|---|
| SV(Biplane)_03 Alias: SV Biplane | (F-32120, SRT, "Stroke Volume") | (G-C036, SRT, "Measurement Method") = (125207, DCM, "Method of Disks, Biplane") |
| SI(Biplane)_03 Alias: SI Biplane | (F-00078, SRT, "Stroke Index") | (G-C036, SRT, "Measurement Method") = (125207, DCM, "Method of Disks, Biplane") |
| CO(Biplane)_03 Alias: CO Biplane | (F-32100, SRT, "Cardiac Output") | (G-C036, SRT, "Measurement Method") = (125207, DCM, "Method of Disks, Biplane") |
| CI(Biplane)_03 Alias: CI Biplane | (F-32110, SRT, "Cardiac Index") | (G-C036, SRT, "Measurement Method") = (125207, DCM, "Method of Disks, Biplane") |
| ECG/HeartRate/Auto Alias: HR | (8867-4, LN, "Heart rate") | |
| 2D/LV Major Alias: LV Major | (G-A193, SRT, "Major Axis") | (G-0373, SRT, "Image Mode") = (G-03A2, SRT, "2D mode") or (R-409E2, SRT, "Doppler Color Flow") depending on scan mode |
| 2D/LV Minor Alias: LV Minor | (G-A194, SRT, "Minor Axis") | (G-0373, SRT, "Image Mode") = (G-03A2, SRT, "2D mode") or (R-409E2, SRT, "Doppler Color Flow") depending on scan mode |
| 2D/IVSd Alias: IVSd | (18154-5, LN, "Interventricular Septum Diastolic Thickness") | (G-0373, SRT, "Image Mode") = (G-03A2, SRT, "2D mode") or (R-409E2, SRT, "Doppler Color Flow") depending on scan mode |
| 2D/LVIDd Alias: LVIDd | (29436-3, LN, "Left Ventricle Internal End Diastolic Dimension") | (G-0373, SRT, "Image Mode") = (G-03A2, SRT, "2D mode") or (R-409E2, SRT, "Doppler Color Flow") depending on scan mode |
| 2D/LVIDs Alias: LVIDs | (29438-9, LN, "Left Ventricle Internal Systolic Dimension") | (G-0373, SRT, "Image Mode") = (G-03A2, SRT, "2D mode") or (R-409E2, SRT, "Doppler Color Flow") depending on scan mode |
| 2D/LVIDs Index Alias: LVIDs Index | (GEU-106-0029, 99GEMS, "Left Ventricle Internal Systolic Dimension Index") | (G-0373, SRT, "Image Mode") = (G-03A2, SRT, "2D mode") or (R-409E2, SRT, "Doppler Color Flow") depending on scan mode |

| | | |
|---|--|---|
| | | Flow") depending on scan mode |
| 2D/LVPWd Alias: LVPWd | (18152-9, LN, "Left Ventricle Posterior Wall Diastolic Thickness") | (G-0373, SRT, "Image Mode") = (G-03A2, SRT, "2D mode") or (R-409E2, SRT, "Doppler Color Flow") depending on scan mode |
| 2D/LVPWs Alias: LVPWs | (18156-0, LN, "Left Ventricle Posterior Wall Systolic Thickness") | (G-0373, SRT, "Image Mode") = (G-03A2, SRT, "2D mode") or (R-409E2, SRT, "Doppler Color Flow") depending on scan mode |
| 2D/IVSs Alias: IVSs | (18158-6, LN, "Interventricular Septum Systolic Thickness") | (G-0373, SRT, "Image Mode") = (G-03A2, SRT, "2D mode") or (R-409E2, SRT, "Doppler Color Flow") depending on scan mode |
| 2D/LVOT Diam Alias: LVOT Diam | (G-038F, SRT, "Cardiovascular Orifice Diameter") | (G-C0E3, SRT, "Finding Site") = (T-32650, SRT, "Left Ventricle Outflow Tract") (G-0373, SRT, "Image Mode") = (G-03A2, SRT, "2D mode") or (R-409E2, SRT, "Doppler Color Flow") depending on scan mode |
| 2D/EDV(Teich) Alias: EDV(Teich) | (18026-5, LN, "Left Ventricular End Diastolic Volume") | (G-0373, SRT, "Image Mode") = (G-03A2, SRT, "2D mode") or (R-409E2, SRT, "Doppler Color Flow") depending on scan mode (G-C036, SRT, "Measurement Method") = (125209, DCM, "Teichholz") |
| 2D/ESV(Teich) Alias: ESV(Teich) | (18148-7, LN, "Left Ventricular End Systolic Volume") | (G-0373, SRT, "Image Mode") = (G-03A2, SRT, "2D mode") or (R-409E2, SRT, "Doppler Color Flow") depending on scan mode (G-C036, SRT, "Measurement Method") = (125209, DCM, "Teichholz") |
| 2D/EF(Teich) Alias: EF(Teich) | (18043-0, LN, "Left Ventricular Ejection Fraction") | (G-0373, SRT, "Image Mode") = (G-03A2, SRT, "2D mode") or (R-409E2, SRT, "Doppler Color Flow") depending on scan mode (G-C036, SRT, "Measurement Method") = (125209, DCM, "Teichholz") |
| 2D/EDV(Cube) | (18026-5, LN, "Left | (G-0373, SRT, "Image Mode") = |

| | | |
|------------------------------------|---|---|
| Alias: EDV(Cube) | Ventricular End Diastolic Volume") | (G-03A2, SRT, "2D mode") or (R-409E2, SRT, "Doppler Color Flow") depending on scan mode (G-C036, SRT, "Measurement Method") = (125206, DCM, "Cube Method") |
| 2D/ESV(Cube) Alias: ESV(Cube) | (18148-7, LN, "Left Ventricular End Systolic Volume") | (G-0373, SRT, "Image Mode") = (G-03A2, SRT, "2D mode") or (R-409E2, SRT, "Doppler Color Flow") depending on scan mode (G-C036, SRT, "Measurement Method") = (125206, DCM, "Cube Method") |
| 2D/EF(Cube) Alias: EF(Cube) | (18043-0, LN, "Left Ventricular Ejection Fraction") | (G-0373, SRT, "Image Mode") = (G-03A2, SRT, "2D mode") or (R-409E2, SRT, "Doppler Color Flow") depending on scan mode (G-C036, SRT, "Measurement Method") = (125206, DCM, "Cube Method") |
| 2D/%FS Alias: %FS | (18051-3, LN, "Left Ventricular Fractional Shortening") | (G-0373, SRT, "Image Mode") = (G-03A2, SRT, "2D mode") or (R-409E2, SRT, "Doppler Color Flow") depending on scan mode |
| 2D/%IVS Thck Alias: %IVS Thck | (18054-7, LN, "Interventricular Septum % Thickening") | (G-0373, SRT, "Image Mode") = (G-03A2, SRT, "2D mode") or (R-409E2, SRT, "Doppler Color Flow") depending on scan mode |
| 2D/%LVPW Thck Alias: %LVPW Thck | (18053-9, LN, "Left Ventricle Posterior Wall % Thickening") | (G-0373, SRT, "Image Mode") = (G-03A2, SRT, "2D mode") or (R-409E2, SRT, "Doppler Color Flow") depending on scan mode |
| 2D/SV(Teich) Alias: SV(Teich) | (F-32120, SRT, "Stroke Volume") | (G-C0E3, SRT, "Finding Site") = (T-32600, SRT, "Left Ventricle") (G-0373, SRT, "Image Mode") = (G-03A2, SRT, "2D mode") or (R-409E2, SRT, "Doppler Color Flow") depending on scan mode (G-C036, SRT, "Measurement Method") = (125209, DCM, "Teichholz") |
| 2D/SI(Teich) | (F-00078, SRT, "Stroke Index") | (G-C0E3, SRT, "Finding Site") = (T-32600, SRT, "Left Ventricle") |

| | | |
|----------------------------------|----------------------------------|---|
| Alias: SI(Teich) | | (G-0373, SRT, "Image Mode") = (G-03A2, SRT, "2D mode") or (R-409E2, SRT, "Doppler Color Flow") depending on scan mode (G-C036, SRT, "Measurement Method") = (125209, DCM, "Teichholz") |
| 2D/CO(Teich) Alias: CO(Teich) | (F-32100, SRT, "Cardiac Output") | (G-C0E3, SRT, "Finding Site") = (T-32600, SRT, "Left Ventricle") (G-0373, SRT, "Image Mode") = (G-03A2, SRT, "2D mode") or (R-409E2, SRT, "Doppler Color Flow") depending on scan mode (G-C036, SRT, "Measurement Method") = (125209, DCM, "Teichholz") |
| 2D/CI(Teich) Alias: CI(Teich) | (F-32110, SRT, "Cardiac Index") | (G-C0E3, SRT, "Finding Site") = (T-32600, SRT, "Left Ventricle") (G-0373, SRT, "Image Mode") = (G-03A2, SRT, "2D mode") or (R-409E2, SRT, "Doppler Color Flow") depending on scan mode (G-C036, SRT, "Measurement Method") = (125209, DCM, "Teichholz") |
| 2D/SV(Cube) Alias: SV(Cube) | (F-32120, SRT, "Stroke Volume") | (G-C0E3, SRT, "Finding Site") = (T-32600, SRT, "Left Ventricle") (G-0373, SRT, "Image Mode") = (G-03A2, SRT, "2D mode") or (R-409E2, SRT, "Doppler Color Flow") depending on scan mode (G-C036, SRT, "Measurement Method") = (125206, DCM, "Cube Method") |
| 2D/SI(Cube) Alias: SI(Cube) | (F-00078, SRT, "Stroke Index") | (G-C0E3, SRT, "Finding Site") = (T-32600, SRT, "Left Ventricle") (G-0373, SRT, "Image Mode") = (G-03A2, SRT, "2D mode") or (R-409E2, SRT, "Doppler Color Flow") depending on scan mode (G-C036, SRT, "Measurement Method") = (125206, DCM, "Cube Method") |
| 2D/CO(Cube) | (F-32100, SRT, "Cardiac Output") | (G-C0E3, SRT, "Finding Site") = (T-32600, SRT, "Left Ventricle") (G-0373, SRT, "Image Mode") = |

| | | |
|--|--------------------------------------|---|
| Alias: CO(Cube) | | (G-03A2, SRT, "2D mode") or (R-409E2, SRT, "Doppler Color Flow") depending on scan mode (G-C036, SRT, "Measurement Method") = (125206, DCM, "Cube Method") |
| 2D/CI(Cube) Alias: CI(Cube) | (F-32110, SRT, "Cardiac Index") | (G-C0E3, SRT, "Finding Site") = (T-32600, SRT, "Left Ventricle") (G-0373, SRT, "Image Mode") = (G-03A2, SRT, "2D mode") or (R-409E2, SRT, "Doppler Color Flow") depending on scan mode (G-C036, SRT, "Measurement Method") = (125206, DCM, "Cube Method") |
| 2D/LVd Mass Alias: LVd Mass | (18087-7, LN, "Left Ventricle Mass") | (G-0373, SRT, "Image Mode") = (G-03A2, SRT, "2D mode") or (R-409E2, SRT, "Doppler Color Flow") depending on scan mode (R-4089A, SRT, "Cardiac Cycle Point") = (F-32010, SRT, "Diastole") |
| 2D/LVs Mass Alias: LVs Mass | (18087-7, LN, "Left Ventricle Mass") | (G-0373, SRT, "Image Mode") = (G-03A2, SRT, "2D mode") or (R-409E2, SRT, "Doppler Color Flow") depending on scan mode (R-4089A, SRT, "Cardiac Cycle Point") = (F-32020, SRT, "Systole") |
| 2D/LVd Mass/ASE Alias: LVd Mass (ASE) | (18087-7, LN, "Left Ventricle Mass") | (G-0373, SRT, "Image Mode") = (G-03A2, SRT, "2D mode") or (R-409E2, SRT, "Doppler Color Flow") depending on scan mode (R-4089A, SRT, "Cardiac Cycle Point") = (F-32010, SRT, "Diastole") (G-C036, SRT, "Measurement Method") = (125221, DCM, "Left Ventricle Mass by M-mode") |
| 2D/LVs Mass/ASE Alias: LVs Mass (ASE) | (18087-7, LN, "Left Ventricle Mass") | (G-0373, SRT, "Image Mode") = (G-03A2, SRT, "2D mode") or (R-409E2, SRT, "Doppler Color Flow") depending on scan mode (R-4089A, SRT, "Cardiac Cycle Point") = (F-32020, SRT, "Systole") |

| | | |
|---|--|--|
| | | (G-C036, SRT, "Measurement Method") = (125221, DCM, "Left Ventricle Mass by M-mode") |
| 2D/LVA diastole Alias: LVA (d) | (G-0375, SRT, "Left Ventricular Diastolic Area") | (G-0373, SRT, "Image Mode") = (G-03A2, SRT, "2D mode") or (R-409E2, SRT, "Doppler Color Flow") depending on scan mode |
| 2D/LVA systole Alias: LVA (s) | (G-0374, SRT, "Left Ventricular Systolic Area") | (G-0373, SRT, "Image Mode") = (G-03A2, SRT, "2D mode") or (R-409E2, SRT, "Doppler Color Flow") depending on scan mode |
| 2D/SAX/LVA diastole Alias: LVA (d) | (G-0375, SRT, "Left Ventricular Diastolic Area") | (G-0373, SRT, "Image Mode") = (G-03A2, SRT, "2D mode") or (R-409E2, SRT, "Doppler Color Flow") depending on scan mode (111031, DCM, "Image View") = (G-0397, SRT, "Parasternal short axis") |
| 2D/SAX/LVA systole Alias: LVA (s) | (G-0374, SRT, "Left Ventricular Systolic Area") | (G-0373, SRT, "Image Mode") = (G-03A2, SRT, "2D mode") or (R-409E2, SRT, "Doppler Color Flow") depending on scan mode (111031, DCM, "Image View") = (G-0397, SRT, "Parasternal short axis") |
| 2D/SAX/LVAepi diastole Alias: LVAepi (d) | (59093-5, LN, "Epicardial Area") | (G-0373, SRT, "Image Mode") = (G-03A2, SRT, "2D mode") or (R-409E2, SRT, "Doppler Color Flow") depending on scan mode (111031, DCM, "Image View") = (G-0397, SRT, "Parasternal short axis") (R-4089A, SRT, "Cardiac Cycle Point") = (F-32010, SRT, "Diastole") |
| 2D/SAX/LVAepi systole Alias: LVAepi (s) | (59093-5, LN, "Epicardial Area") | (G-0373, SRT, "Image Mode") = (G-03A2, SRT, "2D mode") or (R-409E2, SRT, "Doppler Color Flow") depending on scan mode (111031, DCM, "Image View") = (G-0397, SRT, "Parasternal short axis") (R-4089A, SRT, "Cardiac Cycle Point") = (F-32020, SRT, |

| | | |
|---|--|--|
| | | "Systole") |
| 2D/SAX/LVAend diastole Alias: LVAend (d) | (59094-3, LN, "Endocardial Area") | (G-0373, SRT, "Image Mode") = (G-03A2, SRT, "2D mode") or (R-409E2, SRT, "Doppler Color Flow") depending on scan mode (111031, DCM, "Image View") = (G-0397, SRT, "Parasternal short axis") (R-4089A, SRT, "Cardiac Cycle Point") = (F-32010, SRT, "Diastole") |
| 2D/SAX/LVAend systole Alias: LVAend (s) | (59094-3, LN, "Endocardial Area") | (G-0373, SRT, "Image Mode") = (G-03A2, SRT, "2D mode") or (R-409E2, SRT, "Doppler Color Flow") depending on scan mode (111031, DCM, "Image View") = (G-0397, SRT, "Parasternal short axis") (R-4089A, SRT, "Cardiac Cycle Point") = (F-32020, SRT, "Systole") |
| 2D/LVOT Area Alias: LVOT Area | (G-038E, SRT, "Cardiovascular Orifice Area") | (G-C0E3, SRT, "Finding Site") = (T-32650, SRT, "Left Ventricle Outflow Tract") (G-0373, SRT, "Image Mode") = (G-03A2, SRT, "2D mode") or (R-409E2, SRT, "Doppler Color Flow") depending on scan mode |
| 2D/EDV(A-L) Alias: EDV(A-L) | (18026-5, LN, "Left Ventricular End Diastolic Volume") | (G-0373, SRT, "Image Mode") = (G-03A2, SRT, "2D mode") or (R-409E2, SRT, "Doppler Color Flow") depending on scan mode (G-C036, SRT, "Measurement Method") = (125205, DCM, "Area-Length Single Plane") |
| 2D/EDV(MOD) Alias: EDV(MOD) | (18026-5, LN, "Left Ventricular End Diastolic Volume") | (G-0373, SRT, "Image Mode") = (G-03A2, SRT, "2D mode") or (R-409E2, SRT, "Doppler Color Flow") depending on scan mode (G-C036, SRT, "Measurement Method") = (125208, DCM, "Method of Disks, Single Plane") |
| 2D/ESV(A-L) | (18148-7, LN, "Left Ventricular End Systolic | (G-0373, SRT, "Image Mode") = (G-03A2, SRT, "2D mode") or (R-409E2, SRT, "Doppler Color |

| | | |
|--------------------------------|---|--|
| Alias: ESV(A-L) | Volume") | Flow") depending on scan mode (G-C036, SRT, "Measurement Method") = (125205, DCM, "Area-Length Single Plane") |
| 2D/ESV(MOD) Alias: ESV(MOD) | (18148-7, LN, "Left Ventricular End Systolic Volume") | (G-0373, SRT, "Image Mode") = (G-03A2, SRT, "2D mode") or (R-409E2, SRT, "Doppler Color Flow") depending on scan mode (G-C036, SRT, "Measurement Method") = (125208, DCM, "Method of Disks, Single Plane") |
| 2D/EF(A-L) Alias: EF(A-L) | (18043-0, LN, "Left Ventricular Ejection Fraction") | (G-0373, SRT, "Image Mode") = (G-03A2, SRT, "2D mode") or (R-409E2, SRT, "Doppler Color Flow") depending on scan mode (G-C036, SRT, "Measurement Method") = (125205, DCM, "Area-Length Single Plane") |
| 2D/SV(A-L) Alias: SV(A-L) | (F-32120, SRT, "Stroke Volume") | (G-C0E3, SRT, "Finding Site") = (T-32600, SRT, "Left Ventricle") (G-0373, SRT, "Image Mode") = (G-03A2, SRT, "2D mode") or (R-409E2, SRT, "Doppler Color Flow") depending on scan mode (G-C036, SRT, "Measurement Method") = (125205, DCM, "Area-Length Single Plane") |
| 2D/SI(A-L) Alias: SI(A-L) | (F-00078, SRT, "Stroke Index") | (G-C0E3, SRT, "Finding Site") = (T-32600, SRT, "Left Ventricle") (G-0373, SRT, "Image Mode") = (G-03A2, SRT, "2D mode") or (R-409E2, SRT, "Doppler Color Flow") depending on scan mode (G-C036, SRT, "Measurement Method") = (125205, DCM, "Area-Length Single Plane") |
| 2D/EF(MOD) Alias: EF(MOD) | (18043-0, LN, "Left Ventricular Ejection Fraction") | (G-0373, SRT, "Image Mode") = (G-03A2, SRT, "2D mode") or (R-409E2, SRT, "Doppler Color Flow") depending on scan mode (G-C036, SRT, "Measurement Method") = (125208, DCM, "Method of Disks, Single Plane") |
| 2D/SV(MOD) | (F-32120, SRT, "Stroke | (G-C0E3, SRT, "Finding Site") = (T-32600, SRT, "Left Ventricle") |

| | | |
|--|--|---|
| Alias: SV(MOD) | Volume") | (G-0373, SRT, "Image Mode") = (G-03A2, SRT, "2D mode") or (R-409E2, SRT, "Doppler Color Flow") depending on scan mode (G-C036, SRT, "Measurement Method") = (125208, DCM, "Method of Disks, Single Plane") |
| 2D/SI(MOD) Alias: SI(MOD) | (F-00078, SRT, "Stroke Index") | (G-C0E3, SRT, "Finding Site") = (T-32600, SRT, "Left Ventricle") (G-0373, SRT, "Image Mode") = (G-03A2, SRT, "2D mode") or (R-409E2, SRT, "Doppler Color Flow") depending on scan mode (G-C036, SRT, "Measurement Method") = (125208, DCM, "Method of Disks, Single Plane") |
| LVLd(A4C) Alias: LVLd A4C | (18074-5, LN, "Left Ventricular Major Axis Diastolic Dimension, 4-chamber view") | |
| LVAd(A4C) Alias: LVAd A4C | (G-0375, SRT, "Left Ventricular Diastolic Area") | (111031, DCM, "Image View") = (G-A19C, SRT, "Apical four chamber") |
| LVEDV(A-L A4C) Alias: LVEDV A-L A4C | (18026-5, LN, "Left Ventricular End Diastolic Volume") | (111031, DCM, "Image View") = (G-A19C, SRT, "Apical four chamber") (G-C036, SRT, "Measurement Method") = (125205, DCM, "Area-Length Single Plane") |
| LVEDV(MOD A4C) Alias: LVEDV MOD A4C | (18026-5, LN, "Left Ventricular End Diastolic Volume") | (111031, DCM, "Image View") = (G-A19C, SRT, "Apical four chamber") (G-C036, SRT, "Measurement Method") = (125208, DCM, "Method of Disks, Single Plane") |
| LVLs(A4C) Alias: LVLs A4C | (18075-2, LN, "Left Ventricular Major Axis Systolic Dimension, 4-chamber view") | |
| LVAs(A4C) Alias: LVAs A4C | (G-0374, SRT, "Left Ventricular Systolic Area") | (111031, DCM, "Image View") = (G-A19C, SRT, "Apical four chamber") |

| | | |
|--|--|--|
| <p>LVESV(A-L A4C) Alias: LVESV A-L A4C</p> | <p>(18148-7, LN, "Left Ventricular End Systolic Volume")</p> | <p>(111031, DCM, "Image View") = (G-A19C, SRT, "Apical four chamber") (G-C036, SRT, "Measurement Method") = (125205, DCM, "Area-Length Single Plane")</p> |
| <p>LVESV(MOD A4C) Alias: LVESV MOD A4C</p> | <p>(18148-7, LN, "Left Ventricular End Systolic Volume")</p> | <p>(111031, DCM, "Image View") = (G-A19C, SRT, "Apical four chamber") (G-C036, SRT, "Measurement Method") = (125208, DCM, "Method of Disks, Single Plane")</p> |
| <p>EF(A-L A4C) Alias: EF A-L A4C</p> | <p>(18043-0, LN, "Left Ventricular Ejection Fraction")</p> | <p>(111031, DCM, "Image View") = (G-A19C, SRT, "Apical four chamber") (G-C036, SRT, "Measurement Method") = (125205, DCM, "Area-Length Single Plane")</p> |
| <p>SV(A-L A4C) Alias: SV A-L A4C</p> | <p>(F-32120, SRT, "Stroke Volume")</p> | <p>(G-C0E3, SRT, "Finding Site") = (T-32600, SRT, "Left Ventricle") (111031, DCM, "Image View") = (G-A19C, SRT, "Apical four chamber") (G-C036, SRT, "Measurement Method") = (125205, DCM, "Area-Length Single Plane")</p> |
| <p>SI(A-L A4C) Alias: SI A-L A4C</p> | <p>(F-00078, SRT, "Stroke Index")</p> | <p>(G-C0E3, SRT, "Finding Site") = (T-32600, SRT, "Left Ventricle") (111031, DCM, "Image View") = (G-A19C, SRT, "Apical four chamber") (G-C036, SRT, "Measurement Method") = (125205, DCM, "Area-Length Single Plane")</p> |
| <p>CO(A-L A4C) Alias: CO A-L A4C</p> | <p>(F-32100, SRT, "Cardiac Output")</p> | <p>(G-C0E3, SRT, "Finding Site") = (T-32600, SRT, "Left Ventricle") (111031, DCM, "Image View") = (G-A19C, SRT, "Apical four chamber") (G-C036, SRT, "Measurement Method") = (125205, DCM, "Area-Length Single Plane")</p> |
| <p>CI(A-L A4C)</p> | <p>(F-32110, SRT, "Cardiac Index")</p> | <p>(G-C0E3, SRT, "Finding Site") = (T-32600, SRT, "Left Ventricle")</p> |

| | | |
|------------------------------------|---|--|
| Alias: CI A-L A4C | | (111031, DCM, "Image View") = (G-A19C, SRT, "Apical four chamber") (G-C036, SRT, "Measurement Method") = (125205, DCM, "Area-Length Single Plane") |
| EF(MOD A4C) Alias: LVEF MOD A4C | (18043-0, LN, "Left Ventricular Ejection Fraction") | (111031, DCM, "Image View") = (G-A19C, SRT, "Apical four chamber") (G-C036, SRT, "Measurement Method") = (125208, DCM, "Method of Disks, Single Plane") |
| SV(MOD A4C) Alias: SV MOD A4C | (F-32120, SRT, "Stroke Volume") | (G-C0E3, SRT, "Finding Site") = (T-32600, SRT, "Left Ventricle") (111031, DCM, "Image View") = (G-A19C, SRT, "Apical four chamber") (G-C036, SRT, "Measurement Method") = (125208, DCM, "Method of Disks, Single Plane") |
| SI(MOD A4C) Alias: SI MOD A4C | (F-00078, SRT, "Stroke Index") | (G-C0E3, SRT, "Finding Site") = (T-32600, SRT, "Left Ventricle") (111031, DCM, "Image View") = (G-A19C, SRT, "Apical four chamber") (G-C036, SRT, "Measurement Method") = (125208, DCM, "Method of Disks, Single Plane") |
| CO(MOD A4C) Alias: CO MOD A4C | (F-32100, SRT, "Cardiac Output") | (G-C0E3, SRT, "Finding Site") = (T-32600, SRT, "Left Ventricle") (111031, DCM, "Image View") = (G-A19C, SRT, "Apical four chamber") (G-C036, SRT, "Measurement Method") = (125208, DCM, "Method of Disks, Single Plane") |
| CI(MOD A4C) Alias: CI MOD A4C | (F-32110, SRT, "Cardiac Index") | (G-C0E3, SRT, "Finding Site") = (T-32600, SRT, "Left Ventricle") (111031, DCM, "Image View") = (G-A19C, SRT, "Apical four chamber") (G-C036, SRT, "Measurement Method") = (125208, DCM, "Method of Disks, Single Plane") |

| | | |
|--|--|---|
| LVLd(A2C) Alias: LVLd A2C | (18072-9, LN, "Left Ventricular Major Axis Diastolic Dimension, 2-chamber view") | |
| LVAd(A2C) Alias: LVAd A2C | (G-0375, SRT, "Left Ventricular Diastolic Area") | (111031, DCM, "Image View") = (G-A19B, SRT, "Apical two chamber") |
| LVEDV(A-L A2C) Alias: LVEDV A-L A2C | (18026-5, LN, "Left Ventricular End Diastolic Volume") | (111031, DCM, "Image View") = (G-A19B, SRT, "Apical two chamber") (G-C036, SRT, "Measurement Method") = (125205, DCM, "Area-Length Single Plane") |
| LVEDV(MOD A2C) Alias: LVEDV MOD A2C | (18026-5, LN, "Left Ventricular End Diastolic Volume") | (111031, DCM, "Image View") = (G-A19B, SRT, "Apical two chamber") (G-C036, SRT, "Measurement Method") = (125208, DCM, "Method of Disks, Single Plane") |
| LVLs(A2C) Alias: LVLs A2C | (18073-7, LN, "Left Ventricular Major Axis Systolic Dimension, 2-chamber view") | |
| LVAs(A2C) Alias: LVAs A2C | (G-0374, SRT, "Left Ventricular Systolic Area") | (111031, DCM, "Image View") = (G-A19B, SRT, "Apical two chamber") |
| LVESV(A-L A2C) Alias: LVESV A-L A2C | (18148-7, LN, "Left Ventricular End Systolic Volume") | (111031, DCM, "Image View") = (G-A19B, SRT, "Apical two chamber") (G-C036, SRT, "Measurement Method") = (125205, DCM, "Area-Length Single Plane") |
| LVESV(MOD A2C) Alias: LVESV MOD A2C | (18148-7, LN, "Left Ventricular End Systolic Volume") | (111031, DCM, "Image View") = (G-A19B, SRT, "Apical two chamber") (G-C036, SRT, "Measurement Method") = (125208, DCM, "Method of Disks, Single Plane") |
| EF(A-L A2C) Alias: EF A-L A2C | (18043-0, LN, "Left Ventricular Ejection Fraction") | (111031, DCM, "Image View") = (G-A19B, SRT, "Apical two chamber") (G-C036, SRT, "Measurement Method") = (125208, DCM, "Method of Disks, Single Plane") |

| | | |
|------------------------------------|---|--|
| | | Method") = (125205, DCM, "Area- Length Single Plane") |
| SV(A-L A2C) Alias: SV A-L A2C | (F-32120, SRT, "Stroke Volume") | (G-C0E3, SRT, "Finding Site") = (T-32600, SRT, "Left Ventricle") (111031, DCM, "Image View") = (G-A19B, SRT, "Apical two chamber") (G-C036, SRT, "Measurement Method") = (125205, DCM, "Area- Length Single Plane") |
| SI(A-L A2C) Alias: SI A-L A2C | (F-00078, SRT, "Stroke Index") | (G-C0E3, SRT, "Finding Site") = (T-32600, SRT, "Left Ventricle") (111031, DCM, "Image View") = (G-A19B, SRT, "Apical two chamber") (G-C036, SRT, "Measurement Method") = (125205, DCM, "Area- Length Single Plane") |
| CO(A-L A2C) Alias: CO A-L A2C | (F-32100, SRT, "Cardiac Output") | (G-C0E3, SRT, "Finding Site") = (T-32600, SRT, "Left Ventricle") (111031, DCM, "Image View") = (G-A19B, SRT, "Apical two chamber") (G-C036, SRT, "Measurement Method") = (125205, DCM, "Area- Length Single Plane") |
| CI(A-L A2C) Alias: CI A-L A2C | (F-32110, SRT, "Cardiac Index") | (G-C0E3, SRT, "Finding Site") = (T-32600, SRT, "Left Ventricle") (111031, DCM, "Image View") = (G-A19B, SRT, "Apical two chamber") (G-C036, SRT, "Measurement Method") = (125205, DCM, "Area- Length Single Plane") |
| EF(MOD A2C) Alias: LVEF MOD A2C | (18043-0, LN, "Left Ventricular Ejection Fraction") | (111031, DCM, "Image View") = (G-A19B, SRT, "Apical two chamber") (G-C036, SRT, "Measurement Method") = (125208, DCM, "Method of Disks, Single Plane") |
| SV(MOD A2C) Alias: SV MOD A2C | (F-32120, SRT, "Stroke Volume") | (G-C0E3, SRT, "Finding Site") = (T-32600, SRT, "Left Ventricle") (111031, DCM, "Image View") = (G-A19B, SRT, "Apical two chamber") |

| | | |
|--|--|---|
| | | (G-C036, SRT, "Measurement Method") = (125208, DCM, "Method of Disks, Single Plane") |
| SI(MOD A2C) Alias: SI MOD A2C | (F-00078, SRT, "Stroke Index") | (G-C0E3, SRT, "Finding Site") = (T-32600, SRT, "Left Ventricle") (111031, DCM, "Image View") = (G-A19B, SRT, "Apical two chamber") (G-C036, SRT, "Measurement Method") = (125208, DCM, "Method of Disks, Single Plane") |
| CO(MOD A2C) Alias: CO MOD A2C | (F-32100, SRT, "Cardiac Output") | (G-C0E3, SRT, "Finding Site") = (T-32600, SRT, "Left Ventricle") (111031, DCM, "Image View") = (G-A19B, SRT, "Apical two chamber") (G-C036, SRT, "Measurement Method") = (125208, DCM, "Method of Disks, Single Plane") |
| CI(MOD A2C) Alias: CI MOD A2C | (F-32110, SRT, "Cardiac Index") | (G-C0E3, SRT, "Finding Site") = (T-32600, SRT, "Left Ventricle") (111031, DCM, "Image View") = (G-A19B, SRT, "Apical two chamber") (G-C036, SRT, "Measurement Method") = (125208, DCM, "Method of Disks, Single Plane") |
| LVAd(LAX) Alias: LVAd LAX | (G-0375, SRT, "Left Ventricular Diastolic Area") | (111031, DCM, "Image View") = (G-0395, SRT, "Apical long axis") |
| LVEDV(A-L LAX) Alias: LVEDV A-L LAX | (18026-5, LN, "Left Ventricular End Diastolic Volume") | (111031, DCM, "Image View") = (G-0395, SRT, "Apical long axis") (G-C036, SRT, "Measurement Method") = (125205, DCM, "Area-Length Single Plane") |
| LVEDV(MOD LAX) Alias: LVEDV MOD LAX | (18026-5, LN, "Left Ventricular End Diastolic Volume") | (111031, DCM, "Image View") = (G-0395, SRT, "Apical long axis") (G-C036, SRT, "Measurement Method") = (125208, DCM, "Method of Disks, Single Plane") |
| LVA(LAX) Alias: LVA LAX | (G-0374, SRT, "Left Ventricular Systolic Area") | (111031, DCM, "Image View") = (G-0395, SRT, "Apical long axis") |

| | | |
|--|--|---|
| <p>LVESV(A-L LAX) Alias: LVESV A-L LAX</p> | <p>(18148-7, LN, "Left Ventricular End Systolic Volume")</p> | <p>(111031, DCM, "Image View") = (G-0395, SRT, "Apical long axis") (G-C036, SRT, "Measurement Method") = (125205, DCM, "Area-Length Single Plane")</p> |
| <p>LVESV(MOD LAX) Alias: LVESV MOD LAX</p> | <p>(18148-7, LN, "Left Ventricular End Systolic Volume")</p> | <p>(111031, DCM, "Image View") = (G-0395, SRT, "Apical long axis") (G-C036, SRT, "Measurement Method") = (125208, DCM, "Method of Disks, Single Plane")</p> |
| <p>EF(A-L LAX) Alias: EF A-L LAX</p> | <p>(18043-0, LN, "Left Ventricular Ejection Fraction")</p> | <p>(111031, DCM, "Image View") = (G-0395, SRT, "Apical long axis") (G-C036, SRT, "Measurement Method") = (125205, DCM, "Area-Length Single Plane")</p> |
| <p>SV(A-L LAX) Alias: SV A-L LAX</p> | <p>(F-32120, SRT, "Stroke Volume")</p> | <p>(G-C0E3, SRT, "Finding Site") = (T-32600, SRT, "Left Ventricle") (111031, DCM, "Image View") = (G-0395, SRT, "Apical long axis") (G-C036, SRT, "Measurement Method") = (125205, DCM, "Area-Length Single Plane")</p> |
| <p>SI(A-L LAX) Alias: SI A-L LAX</p> | <p>(F-00078, SRT, "Stroke Index")</p> | <p>(G-C0E3, SRT, "Finding Site") = (T-32600, SRT, "Left Ventricle") (111031, DCM, "Image View") = (G-0395, SRT, "Apical long axis") (G-C036, SRT, "Measurement Method") = (125205, DCM, "Area-Length Single Plane")</p> |
| <p>CO(A-L LAX) Alias: CO A-L LAX</p> | <p>(F-32100, SRT, "Cardiac Output")</p> | <p>(G-C0E3, SRT, "Finding Site") = (T-32600, SRT, "Left Ventricle") (111031, DCM, "Image View") = (G-0395, SRT, "Apical long axis") (G-C036, SRT, "Measurement Method") = (125205, DCM, "Area-Length Single Plane")</p> |
| <p>CI(A-L LAX) Alias: CI A-L LAX</p> | <p>(F-32110, SRT, "Cardiac Index")</p> | <p>(G-C0E3, SRT, "Finding Site") = (T-32600, SRT, "Left Ventricle") (111031, DCM, "Image View") = (G-0395, SRT, "Apical long axis") (G-C036, SRT, "Measurement Method") = (125205, DCM, "Area-Length Single Plane")</p> |

| | | |
|---|---|--|
| <p>EF(MOD LAX) Alias: LVEF MOD LAX</p> | <p>(18043-0, LN, "Left Ventricular Ejection Fraction")</p> | <p>(111031, DCM, "Image View") = (G-0395, SRT, "Apical long axis") (G-C036, SRT, "Measurement Method") = (125208, DCM, "Method of Disks, Single Plane")</p> |
| <p>SV(MOD LAX) Alias: SV MOD LAX</p> | <p>(F-32120, SRT, "Stroke Volume")</p> | <p>(G-C0E3, SRT, "Finding Site") = (T-32600, SRT, "Left Ventricle") (111031, DCM, "Image View") = (G-0395, SRT, "Apical long axis") (G-C036, SRT, "Measurement Method") = (125208, DCM, "Method of Disks, Single Plane")</p> |
| <p>SI(MOD LAX) Alias: SI MOD LAX</p> | <p>(F-00078, SRT, "Stroke Index")</p> | <p>(G-C0E3, SRT, "Finding Site") = (T-32600, SRT, "Left Ventricle") (111031, DCM, "Image View") = (G-0395, SRT, "Apical long axis") (G-C036, SRT, "Measurement Method") = (125208, DCM, "Method of Disks, Single Plane")</p> |
| <p>CO(MOD LAX) Alias: CO MOD LAX</p> | <p>(F-32100, SRT, "Cardiac Output")</p> | <p>(G-C0E3, SRT, "Finding Site") = (T-32600, SRT, "Left Ventricle") (111031, DCM, "Image View") = (G-0395, SRT, "Apical long axis") (G-C036, SRT, "Measurement Method") = (125208, DCM, "Method of Disks, Single Plane")</p> |
| <p>CI(MOD LAX) Alias: CI MOD LAX</p> | <p>(F-32110, SRT, "Cardiac Index")</p> | <p>(G-C0E3, SRT, "Finding Site") = (T-32600, SRT, "Left Ventricle") (111031, DCM, "Image View") = (G-0395, SRT, "Apical long axis") (G-C036, SRT, "Measurement Method") = (125208, DCM, "Method of Disks, Single Plane")</p> |
| <p>LVEDV(MOD BP) Alias: LVEDV MOD BP</p> | <p>(18026-5, LN, "Left Ventricular End Diastolic Volume")</p> | <p>(G-C036, SRT, "Measurement Method") = (125207, DCM, "Method of Disks, Biplane")</p> |
| <p>LVESV(MOD BP) Alias: LVESV MOD BP</p> | <p>(18148-7, LN, "Left Ventricular End Systolic Volume")</p> | <p>(G-C036, SRT, "Measurement Method") = (125207, DCM, "Method of Disks, Biplane")</p> |
| <p>EF(Biplane) Alias: EF Biplane</p> | <p>(18043-0, LN, "Left Ventricular Ejection Fraction")</p> | <p>(G-C036, SRT, "Measurement Method") = (125207, DCM, "Method of Disks, Biplane")</p> |

| | | |
|--------------------------------------|--|---|
| SV(Biplane) Alias: SV Biplane | (F-32120, SRT, "Stroke Volume") | (G-C036, SRT, "Measurement Method") = (125207, DCM, "Method of Disks, Biplane") |
| SI(Biplane) Alias: SI Biplane | (F-00078, SRT, "Stroke Index") | (G-C036, SRT, "Measurement Method") = (125207, DCM, "Method of Disks, Biplane") |
| CO(Biplane) Alias: CO Biplane | (F-32100, SRT, "Cardiac Output") | (G-C036, SRT, "Measurement Method") = (125207, DCM, "Method of Disks, Biplane") |
| CI(Biplane) Alias: CI Biplane | (F-32110, SRT, "Cardiac Index") | (G-C036, SRT, "Measurement Method") = (125207, DCM, "Method of Disks, Biplane") |
| LVLd(apical) Alias: LVLd apical | (18077-8, LN, "Left Ventricle diastolic major axis") | |
| LVLs(apical) Alias: LVLs apical | (18076-0, LN, "Left Ventricle systolic major axis") | |
| LVAd(sax MV) Alias: LVAd sax MV | (G-0375, SRT, "Left Ventricular Diastolic Area") | (111031, DCM, "Image View") = (G-039A, SRT, "Parasternal short axis at the Mitral Valve level") |
| LVA(sax MV) Alias: LVA(sax MV) | (G-0374, SRT, "Left Ventricular Systolic Area") | (111031, DCM, "Image View") = (G-039A, SRT, "Parasternal short axis at the Mitral Valve level") |
| LVAd(sax PM) Alias: LVAd sax PM | (G-0375, SRT, "Left Ventricular Diastolic Area") | (111031, DCM, "Image View") = (G-039B, SRT, "Parasternal short axis at the Papillary Muscle level") |
| LVA(sax PM) Alias: LVA(sax PM) | (G-0374, SRT, "Left Ventricular Systolic Area") | (111031, DCM, "Image View") = (G-039B, SRT, "Parasternal short axis at the Papillary Muscle level") |
| LVAd(sax epi) Alias: LVAd sax EPI | (G-0379, SRT, "Left Ventricle Epicardial Diastolic Area, psax pap view") | (G-0373, SRT, "Image Mode") = (G-03A2, SRT, "2D mode") or (R-409E2, SRT, "Doppler Color Flow") depending on scan mode |
| LVA(sax epi) Alias: LVA(sax EPI) | (59093-5, LN, "Epicardial Area") | (G-0373, SRT, "Image Mode") = (G-03A2, SRT, "2D mode") or (R-409E2, SRT, "Doppler Color |

| | | |
|---|--|---|
| | | Flow") depending on scan mode (111031, DCM, "Image View") = (G-039B, SRT, "Parasternal short axis at the Papillary Muscle level") (R-4089A, SRT, "Cardiac Cycle Point") = (F-32020, SRT, "Systole") |
| LVAd(sax) Alias: LVAd sax | (G-0375, SRT, "Left Ventricular Diastolic Area") | (111031, DCM, "Image View") = (G-0397, SRT, "Parasternal short axis") |
| LVA(sax) Alias: LVA(sax) | (G-0374, SRT, "Left Ventricular Systolic Area") | (111031, DCM, "Image View") = (G-0397, SRT, "Parasternal short axis") |
| EDV(mod sim) Alias: EDV mod sim | (18026-5, LN, "Left Ventricular End Diastolic Volume") | |
| ESV(mod sim) Alias: ESV mod sim | (18148-7, LN, "Left Ventricular End Systolic Volume") | |
| EF(mod sim) Alias: EF mod sim | (18043-0, LN, "Left Ventricular Ejection Fraction") | |
| SV(mod sim) Alias: SV mod sim | (F-32120, SRT, "Stroke Volume") | (G-C0E3, SRT, "Finding Site") = (T-32600, SRT, "Left Ventricle") |
| SI(mod sim) Alias: SI mod sim | (F-00078, SRT, "Stroke Index") | (G-C0E3, SRT, "Finding Site") = (T-32600, SRT, "Left Ventricle") |
| CO(mod sim) Alias: CO mod sim | (F-32100, SRT, "Cardiac Output") | (G-C0E3, SRT, "Finding Site") = (T-32600, SRT, "Left Ventricle") |
| CI(mod sim) Alias: CI mod sim | (F-32110, SRT, "Cardiac Index") | (G-C0E3, SRT, "Finding Site") = (T-32600, SRT, "Left Ventricle") |
| EDV(bullet) Alias: EDV bullet | (18026-5, LN, "Left Ventricular End Diastolic Volume") | |

| | | |
|--|---|--|
| <p>ESV(bullet) Alias: ESV bullet</p> | <p>(18148-7, LN, "Left Ventricular End Systolic Volume")</p> | |
| <p>EF(bullet) Alias: LVEF Bullet</p> | <p>(18043-0, LN, "Left Ventricular Ejection Fraction")</p> | |
| <p>SV(bullet) Alias: SV bullet</p> | <p>(F-32120, SRT, "Stroke Volume")</p> | <p>(G-C0E3, SRT, "Finding Site") = (T-32600, SRT, "Left Ventricle")</p> |
| <p>SI(bullet) Alias: SI bullet</p> | <p>(F-00078, SRT, "Stroke Index")</p> | <p>(G-C0E3, SRT, "Finding Site") = (T-32600, SRT, "Left Ventricle")</p> |
| <p>CO(bullet) Alias: CO bullet</p> | <p>(F-32100, SRT, "Cardiac Output")</p> | <p>(G-C0E3, SRT, "Finding Site") = (T-32600, SRT, "Left Ventricle")</p> |
| <p>CI(bullet) Alias: CI bullet</p> | <p>(F-32110, SRT, "Cardiac Index")</p> | <p>(G-C0E3, SRT, "Finding Site") = (T-32600, SRT, "Left Ventricle")</p> |
| <p>EDV(bp el) Alias: EDV bp el</p> | <p>(18026-5, LN, "Left Ventricular End Diastolic Volume")</p> | <p>(G-C036, SRT, "Measurement Method") = (125211, DCM, "Biplane Ellipse")</p> |
| <p>ESV(bp el) Alias: ESV bp el</p> | <p>(18148-7, LN, "Left Ventricular End Systolic Volume")</p> | <p>(G-C036, SRT, "Measurement Method") = (125211, DCM, "Biplane Ellipse")</p> |
| <p>EF(bp el) Alias: LVEF BP-EL</p> | <p>(18043-0, LN, "Left Ventricular Ejection Fraction")</p> | <p>(G-C036, SRT, "Measurement Method") = (125211, DCM, "Biplane Ellipse")</p> |
| <p>SV(bp el) Alias: SV bp el</p> | <p>(F-32120, SRT, "Stroke Volume")</p> | <p>(G-C0E3, SRT, "Finding Site") = (T-32600, SRT, "Left Ventricle") (G-C036, SRT, "Measurement Method") = (125211, DCM, "Biplane Ellipse")</p> |
| <p>SI(bp el) Alias: SI bp el</p> | <p>(F-00078, SRT, "Stroke Index")</p> | <p>(G-C0E3, SRT, "Finding Site") = (T-32600, SRT, "Left Ventricle") (G-C036, SRT, "Measurement Method") = (125211, DCM, "Biplane Ellipse")</p> |

| | | |
|--|---|---|
| <p>CO(bp el) Alias: CO bp el</p> | <p>(F-32100, SRT, "Cardiac Output")</p> | <p>(G-C0E3, SRT, "Finding Site") = (T-32600, SRT, "Left Ventricle") (G-C036, SRT, "Measurement Method") = (125211, DCM, "Biplane Ellipse")</p> |
| <p>CI(bp el) Alias: CI bp el</p> | <p>(F-32110, SRT, "Cardiac Index")</p> | <p>(G-C0E3, SRT, "Finding Site") = (T-32600, SRT, "Left Ventricle") (G-C036, SRT, "Measurement Method") = (125211, DCM, "Biplane Ellipse")</p> |
| <p>LVd Mass(A-L) Alias: LVd Mass A-L</p> | <p>(18087-7, LN, "Left Ventricle Mass")</p> | <p>(R-4089A, SRT, "Cardiac Cycle Point") = (F-32010, SRT, "Diastole") (G-C036, SRT, "Measurement Method") = (125205, DCM, "Area-Length Single Plane")</p> |
| <p>LVs Mass(A-L) Alias: LVs Mass A-L</p> | <p>(18087-7, LN, "Left Ventricle Mass")</p> | <p>(R-4089A, SRT, "Cardiac Cycle Point") = (F-32020, SRT, "Systole") (G-C036, SRT, "Measurement Method") = (125205, DCM, "Area-Length Single Plane")</p> |
| <p>LVd Mass Index(A-L) Alias: LVd Mass I A-L</p> | <p>(GEU-106-0028, 99GEMS, "Left Ventricle Mass Index")</p> | <p>(R-4089A, SRT, "Cardiac Cycle Point") = (F-32010, SRT, "Diastole") (G-C036, SRT, "Measurement Method") = (125205, DCM, "Area-Length Single Plane")</p> |
| <p>MM/IVSd Alias: IVSd</p> | <p>(18154-5, LN, "Interventricular Septum Diastolic Thickness")</p> | <p>(G-0373, SRT, "Image Mode") = (G-0394, SRT, "M mode")</p> |
| <p>MM/IVSs Alias: IVSs</p> | <p>(18158-6, LN, "Interventricular Septum Systolic Thickness")</p> | <p>(G-0373, SRT, "Image Mode") = (G-0394, SRT, "M mode")</p> |
| <p>MM/LVIDd Alias: LVIDd</p> | <p>(29436-3, LN, "Left Ventricle Internal End Diastolic Dimension")</p> | <p>(G-0373, SRT, "Image Mode") = (G-0394, SRT, "M mode")</p> |
| <p>MM/LVIDs Alias: LVIDs</p> | <p>(29438-9, LN, "Left Ventricle Internal Systolic Dimension")</p> | <p>(G-0373, SRT, "Image Mode") = (G-0394, SRT, "M mode")</p> |

| | | |
|------------------------------------|--|---|
| MM/LVPWd Alias: LVPWd | (18152-9, LN, "Left Ventricle Posterior Wall Diastolic Thickness") | (G-0373, SRT, "Image Mode") = (G-0394, SRT, "M mode") |
| MM/LVPWs Alias: LVPWs | (18156-0, LN, "Left Ventricle Posterior Wall Systolic Thickness") | (G-0373, SRT, "Image Mode") = (G-0394, SRT, "M mode") |
| MM/EDV(Teich) Alias: EDV(Teich) | (18026-5, LN, "Left Ventricular End Diastolic Volume") | (G-0373, SRT, "Image Mode") = (G-0394, SRT, "M mode") (G-C036, SRT, "Measurement Method") = (125209, DCM, "Teichholz") |
| MM/ESV(Teich) Alias: ESV(Teich) | (18148-7, LN, "Left Ventricular End Systolic Volume") | (G-0373, SRT, "Image Mode") = (G-0394, SRT, "M mode") (G-C036, SRT, "Measurement Method") = (125209, DCM, "Teichholz") |
| MM/EF(Teich) Alias: EF(Teich) | (18043-0, LN, "Left Ventricular Ejection Fraction") | (G-0373, SRT, "Image Mode") = (G-0394, SRT, "M mode") (G-C036, SRT, "Measurement Method") = (125209, DCM, "Teichholz") |
| MM/SV(Teich) Alias: SV(Teich) | (F-32120, SRT, "Stroke Volume") | (G-C0E3, SRT, "Finding Site") = (T-32600, SRT, "Left Ventricle") (G-0373, SRT, "Image Mode") = (G-0394, SRT, "M mode") (G-C036, SRT, "Measurement Method") = (125209, DCM, "Teichholz") |
| MM/SI(Teich) Alias: SI(Teich) | (F-00078, SRT, "Stroke Index") | (G-C0E3, SRT, "Finding Site") = (T-32600, SRT, "Left Ventricle") (G-0373, SRT, "Image Mode") = (G-0394, SRT, "M mode") (G-C036, SRT, "Measurement Method") = (125209, DCM, "Teichholz") |
| MM/CO(Teich) Alias: CO(Teich) | (F-32100, SRT, "Cardiac Output") | (G-C0E3, SRT, "Finding Site") = (T-32600, SRT, "Left Ventricle") (G-0373, SRT, "Image Mode") = (G-0394, SRT, "M mode") (G-C036, SRT, "Measurement Method") = (125209, DCM, "Teichholz") |

| | | |
|--|---|--|
| <p>MM/CI(Teich) Alias: CI(Teich)</p> | <p>(F-32110, SRT, "Cardiac Index")</p> | <p>(G-C0E3, SRT, "Finding Site") = (T-32600, SRT, "Left Ventricle") (G-0373, SRT, "Image Mode") = (G-0394, SRT, "M mode") (G-C036, SRT, "Measurement Method") = (125209, DCM, "Teichholz")</p> |
| <p>MM/EDV(Cube) Alias: EDV(Cube)</p> | <p>(18026-5, LN, "Left Ventricular End Diastolic Volume")</p> | <p>(G-0373, SRT, "Image Mode") = (G-0394, SRT, "M mode") (G-C036, SRT, "Measurement Method") = (125206, DCM, "Cube Method")</p> |
| <p>MM/ESV(Cube) Alias: ESV(Cube)</p> | <p>(18148-7, LN, "Left Ventricular End Systolic Volume")</p> | <p>(G-0373, SRT, "Image Mode") = (G-0394, SRT, "M mode") (G-C036, SRT, "Measurement Method") = (125206, DCM, "Cube Method")</p> |
| <p>MM/EF(Cube) Alias: EF(Cube)</p> | <p>(18043-0, LN, "Left Ventricular Ejection Fraction")</p> | <p>(G-0373, SRT, "Image Mode") = (G-0394, SRT, "M mode") (G-C036, SRT, "Measurement Method") = (125206, DCM, "Cube Method")</p> |
| <p>MM/SV(Cube) Alias: SV(Cube)</p> | <p>(F-32120, SRT, "Stroke Volume")</p> | <p>(G-C0E3, SRT, "Finding Site") = (T-32600, SRT, "Left Ventricle") (G-0373, SRT, "Image Mode") = (G-0394, SRT, "M mode") (G-C036, SRT, "Measurement Method") = (125206, DCM, "Cube Method")</p> |
| <p>MM/SI(Cube) Alias: SI(Cube)</p> | <p>(F-00078, SRT, "Stroke Index")</p> | <p>(G-C0E3, SRT, "Finding Site") = (T-32600, SRT, "Left Ventricle") (G-0373, SRT, "Image Mode") = (G-0394, SRT, "M mode") (G-C036, SRT, "Measurement Method") = (125206, DCM, "Cube Method")</p> |
| <p>MM/CO(Cube) Alias: CO(Cube)</p> | <p>(F-32100, SRT, "Cardiac Output")</p> | <p>(G-C0E3, SRT, "Finding Site") = (T-32600, SRT, "Left Ventricle") (G-0373, SRT, "Image Mode") = (G-0394, SRT, "M mode") (G-C036, SRT, "Measurement Method") = (125206, DCM, "Cube Method")</p> |

| | | |
|--|---|--|
| <p>MM/CI(Cube) Alias: CI(Cube)</p> | <p>(F-32110, SRT, "Cardiac Index")</p> | <p>(G-C0E3, SRT, "Finding Site") = (T-32600, SRT, "Left Ventricle") (G-0373, SRT, "Image Mode") = (G-0394, SRT, "M mode") (G-C036, SRT, "Measurement Method") = (125206, DCM, "Cube Method")</p> |
| <p>MM/%FS Alias: %FS</p> | <p>(18051-3, LN, "Left Ventricular Fractional Shortening")</p> | <p>(G-0373, SRT, "Image Mode") = (G-0394, SRT, "M mode")</p> |
| <p>MM/IVSd/LVPWd Alias: IVSd/LVPWd</p> | <p>(18155-2, LN, "Interventricular Septum to Posterior Wall Thickness Ratio")</p> | <p>(G-0373, SRT, "Image Mode") = (G-0394, SRT, "M mode") (R-4089A, SRT, "Cardiac Cycle Point") = (F-32010, SRT, "Diastole")</p> |
| <p>MM/%LVPW Thck Alias: %LVPW Thck</p> | <p>(18053-9, LN, "Left Ventricle Posterior Wall % Thickening")</p> | <p>(G-0373, SRT, "Image Mode") = (G-0394, SRT, "M mode")</p> |
| <p>MM/LVd Mass Alias: LVd Mass</p> | <p>(18087-7, LN, "Left Ventricle Mass")</p> | <p>(G-0373, SRT, "Image Mode") = (G-0394, SRT, "M mode") (R-4089A, SRT, "Cardiac Cycle Point") = (F-32010, SRT, "Diastole")</p> |
| <p>MM/LVs Mass Alias: LVs Mass</p> | <p>(18087-7, LN, "Left Ventricle Mass")</p> | <p>(G-0373, SRT, "Image Mode") = (G-0394, SRT, "M mode") (R-4089A, SRT, "Cardiac Cycle Point") = (F-32020, SRT, "Systole")</p> |
| <p>MM/LVd Mass/ASE Alias: LVd Mass (ASE)</p> | <p>(18087-7, LN, "Left Ventricle Mass")</p> | <p>(G-0373, SRT, "Image Mode") = (G-0394, SRT, "M mode") (R-4089A, SRT, "Cardiac Cycle Point") = (F-32010, SRT, "Diastole") (G-C036, SRT, "Measurement Method") = (125221, DCM, "Left Ventricle Mass by M-mode")</p> |
| <p>MM/LVs Mass/ASE Alias: LVs Mass (ASE)</p> | <p>(18087-7, LN, "Left Ventricle Mass")</p> | <p>(G-0373, SRT, "Image Mode") = (G-0394, SRT, "M mode") (R-4089A, SRT, "Cardiac Cycle Point") = (F-32020, SRT, "Systole") (G-C036, SRT, "Measurement Method") = (125221, DCM, "Left</p> |

| | | |
|----------------------------------|---|--|
| | | Ventricle Mass by M-mode") |
| MM/HeartRate Alias: HR | (8867-4, LN, "Heart rate") | (G-0373, SRT, "Image Mode") = (G-0394, SRT, "M mode") |
| SD/HeartRate Alias: HR | (8867-4, LN, "Heart rate") | (G-0373, SRT, "Image Mode") = (R-409E4, SRT, "Doppler Pulsed") |
| SD/HeartRate/Calc Alias: HR | (8867-4, LN, "Heart rate") | (G-0373, SRT, "Image Mode") = (R-409E4, SRT, "Doppler Pulsed") |
| IVCT Alias: IVCT | (G-037E, SRT, "Left Ventricular Isovolumic Contraction Time") | |
| IVRT Alias: IVRT | (18071-1, LN, "Left Ventricular Isovolumic Relaxation Time") | |
| MP/LVOT Diam Alias: LVOT Diam | (G-038F, SRT, "Cardiovascular Orifice Diameter") | (G-C0E3, SRT, "Finding Site") = (T-32650, SRT, "Left Ventricle Outflow Tract") |
| MP/LVOT VTI Alias: LVOT VTI | (20354-7, LN, "Velocity Time Integral") | (G-C0E3, SRT, "Finding Site") = (T-32650, SRT, "Left Ventricle Outflow Tract") |
| LVOT Vmax Alias: LVOT Vmax | (11726-7, LN, "Peak Velocity") | (G-C0E3, SRT, "Finding Site") = (T-32650, SRT, "Left Ventricle Outflow Tract") |
| LVOT Vmax P Alias: LVOT Vmax | (11726-7, LN, "Peak Velocity") | (G-C0E3, SRT, "Finding Site") = (T-32650, SRT, "Left Ventricle Outflow Tract") |
| LVOT maxPG Alias: LVOT maxPG | (20247-3, LN, "Peak Gradient") | (G-C0E3, SRT, "Finding Site") = (T-32650, SRT, "Left Ventricle Outflow Tract") |
| LVOT Vmean Alias: LVOT Vmean | (20352-1, LN, "Mean Velocity") | (G-C0E3, SRT, "Finding Site") = (T-32650, SRT, "Left Ventricle Outflow Tract") |
| LVOT meanPG | (20256-4, LN, "Mean Gradient") | (G-C0E3, SRT, "Finding Site") = (T-32650, SRT, "Left Ventricle |

| | | |
|----------------------------------|---|--|
| Alias: LVOT meanPG | | Outflow Tract") |
| LVOT VTI Alias: LVOT VTI | (20354-7, LN, "Velocity Time Integral") | (G-C0E3, SRT, "Finding Site") = (T-32650, SRT, "Left Ventricle Outflow Tract") |
| LVOT HR Alias: HR | (8867-4, LN, "Heart rate") | |
| LVOT SV Alias: LVSV Dopp | (F-32120, SRT, "Stroke Volume") | (G-C0E3, SRT, "Finding Site") = (T-32650, SRT, "Left Ventricle Outflow Tract") |
| LVOT SI Alias: LVSI Dopp | (F-00078, SRT, "Stroke Index") | (G-C0E3, SRT, "Finding Site") = (T-32650, SRT, "Left Ventricle Outflow Tract") |
| LVOT CO Alias: LVCO Dopp | (F-32100, SRT, "Cardiac Output") | (G-C0E3, SRT, "Finding Site") = (T-32650, SRT, "Left Ventricle Outflow Tract") |
| LVOT CI Alias: LVCI Dopp | (F-32110, SRT, "Cardiac Index") | (G-C0E3, SRT, "Finding Site") = (T-32650, SRT, "Left Ventricle Outflow Tract") |
| LIMP Alias: LIMP | (G-037F, SRT, "Left Ventricular Index of Myocardial Performance") | (G-C0E3, SRT, "Finding Site") = (T-32600, SRT, "Left Ventricle") (G-0373, SRT, "Image Mode") = (R-409E4, SRT, "Doppler Pulsed") |
| AP/LVOT Diam Alias: LVOT Diam | (G-038F, SRT, "Cardiovascular Orifice Diameter") | (G-C0E3, SRT, "Finding Site") = (T-32650, SRT, "Left Ventricle Outflow Tract") |
| AP/LVOT VTI Alias: LVOT VTI | (20354-7, LN, "Velocity Time Integral") | (G-C0E3, SRT, "Finding Site") = (T-32650, SRT, "Left Ventricle Outflow Tract") |
| ECG/HeartRate Alias: HR | (8867-4, LN, "Heart rate") | |
| LVEDV(4D) Alias: EDV | (18026-5, LN, "Left Ventricular End Diastolic Volume") | (G-0373, SRT, "Image Mode") = (125231, DCM, "3D mode") (G-C036, SRT, "Measurement Method") = (GEU-106-0023, 99GEMS, "4D Auto Left Ventricle |

| | | |
|--|--|---|
| | | Quantification") |
| LVESV(4D) Alias: ESV | (18148-7, LN, "Left Ventricular End Systolic Volume") | (G-0373, SRT, "Image Mode") = (125231, DCM, "3D mode") (G-C036, SRT, "Measurement Method") = (GEU-106-0023, 99GEMS, "4D Auto Left Ventricle Quantification") |
| EF(4D) Alias: EF | (18043-0, LN, "Left Ventricular Ejection Fraction") | (G-0373, SRT, "Image Mode") = (125231, DCM, "3D mode") (G-C036, SRT, "Measurement Method") = (GEU-106-0023, 99GEMS, "4D Auto Left Ventricle Quantification") |
| SV(4D) Alias: SV | (F-32120, SRT, "Stroke Volume") | (G-0373, SRT, "Image Mode") = (125231, DCM, "3D mode") (G-C036, SRT, "Measurement Method") = (GEU-106-0023, 99GEMS, "4D Auto Left Ventricle Quantification") |
| CO(4D) Alias: CO | (F-32100, SRT, "Cardiac Output") | (G-0373, SRT, "Image Mode") = (125231, DCM, "3D mode") (G-C036, SRT, "Measurement Method") = (GEU-106-0023, 99GEMS, "4D Auto Left Ventricle Quantification") |
| AWMA/GPeakSysSL(A2C) Alias: G peak SL(A2C) | (GEU-106-0001, 99GEMS, "Global Peak Longitudinal Strain") | (111031, DCM, "Image View") = (G-A19B, SRT, "Apical two chamber") (G-C036, SRT, "Measurement Method") = (GEU-106-0018, 99GEMS, "AFI") |
| AWMA/GPeakSysSL(A4C) Alias: G peak SL(A4C) | (GEU-106-0001, 99GEMS, "Global Peak Longitudinal Strain") | (111031, DCM, "Image View") = (G-A19C, SRT, "Apical four chamber") (G-C036, SRT, "Measurement Method") = (GEU-106-0018, 99GEMS, "AFI") |
| AWMA/GPeakSysSL(APLAX) Alias: G peak SL(APLAX) | (GEU-106-0001, 99GEMS, "Global Peak Longitudinal Strain") | (111031, DCM, "Image View") = (G-0395, SRT, "Apical long axis") (G-C036, SRT, "Measurement Method") = (GEU-106-0018, 99GEMS, "AFI") |

| | | |
|---|--|---|
| <p>AWMA/GPeakSysSL(Avg) Alias: G peak SL(Avg)</p> | <p>(GEU-106-0001, 99GEMS, "Global Peak Longitudinal Strain")</p> | <p>(G-C036, SRT, "Measurement Method") = (GEU-106-0018, 99GEMS, "AFI")</p> |
| <p>AWMA/AVC Alias: AVC</p> | <p>(GEU-106-0003, 99GEMS, "Aortic Valve Closure")</p> | <p>(G-C036, SRT, "Measurement Method") = (GEU-106-0018, 99GEMS, "AFI")</p> |
| <p>AWMA/BS PeakSysSL Alias: BS peak sys SL</p> | <p>(GEU-106-0002, 99GEMS, "Peak Longitudinal Strain")</p> | <p>(G-C0E3, SRT, "Finding Site") = (R-10076, SRT, "left ventricle basal inferoseptal segment") (R-4089A, SRT, "Cardiac Cycle Point") = (F-32020, SRT, "Systole") (G-C036, SRT, "Measurement Method") = (GEU-106-0018, 99GEMS, "AFI")</p> |
| <p>AWMA/MS PeakSysSL Alias: MS peak sys SL</p> | <p>(GEU-106-0002, 99GEMS, "Peak Longitudinal Strain")</p> | <p>(G-C0E3, SRT, "Finding Site") = (R-10078, SRT, "left ventricle mid inferoseptal segment") (R-4089A, SRT, "Cardiac Cycle Point") = (F-32020, SRT, "Systole") (G-C036, SRT, "Measurement Method") = (GEU-106-0018, 99GEMS, "AFI")</p> |
| <p>AWMA/AS PeakSysSL Alias: AS peak sys SL</p> | <p>(GEU-106-0002, 99GEMS, "Peak Longitudinal Strain")</p> | <p>(G-C0E3, SRT, "Finding Site") = (T-32614, SRT, "left ventricle apical septal segment") (R-4089A, SRT, "Cardiac Cycle Point") = (F-32020, SRT, "Systole") (G-C036, SRT, "Measurement Method") = (GEU-106-0018, 99GEMS, "AFI")</p> |
| <p>AWMA/BL PeakSysSL Alias: BL peak sys SL</p> | <p>(GEU-106-0002, 99GEMS, "Peak Longitudinal Strain")</p> | <p>(G-C0E3, SRT, "Finding Site") = (R-1007A, SRT, "left ventricle basal anterolateral segment") (R-4089A, SRT, "Cardiac Cycle Point") = (F-32020, SRT, "Systole") (G-C036, SRT, "Measurement Method") = (GEU-106-0018, 99GEMS, "AFI")</p> |
| <p>AWMA/ML PeakSysSL</p> | <p>(GEU-106-0002, 99GEMS, "Peak Longitudinal Strain")</p> | <p>(G-C0E3, SRT, "Finding Site") = (R-1007C, SRT, "left ventricle mid</p> |

| | | |
|--|---|---|
| <p>Alias: ML peak sys SL</p> | | <p>anterolateral segment") (R-4089A, SRT, "Cardiac Cycle Point") = (F-32020, SRT, "Systole") (G-C036, SRT, "Measurement Method") = (GEU-106-0018, 99GEMS, "AFI")</p> |
| <p>AWMA/AL PeakSysSL Alias: AL peak sys SL</p> | <p>(GEU-106-0002, 99GEMS, "Peak Longitudinal Strain")</p> | <p>(G-C0E3, SRT, "Finding Site") = (T-3261C, SRT, "left ventricle apical lateral segment") (R-4089A, SRT, "Cardiac Cycle Point") = (F-32020, SRT, "Systole") (G-C036, SRT, "Measurement Method") = (GEU-106-0018, 99GEMS, "AFI")</p> |
| <p>AWMA/BI PeakSysSL Alias: BI peak sys SL</p> | <p>(GEU-106-0002, 99GEMS, "Peak Longitudinal Strain")</p> | <p>(G-C0E3, SRT, "Finding Site") = (T-32615, SRT, "left ventricle basal inferior segment") (R-4089A, SRT, "Cardiac Cycle Point") = (F-32020, SRT, "Systole") (G-C036, SRT, "Measurement Method") = (GEU-106-0018, 99GEMS, "AFI")</p> |
| <p>AWMA/MI PeakSysSL Alias: MI peak sys SL</p> | <p>(GEU-106-0002, 99GEMS, "Peak Longitudinal Strain")</p> | <p>(G-C0E3, SRT, "Finding Site") = (T-32616, SRT, "left ventricle mid inferior segment") (R-4089A, SRT, "Cardiac Cycle Point") = (F-32020, SRT, "Systole") (G-C036, SRT, "Measurement Method") = (GEU-106-0018, 99GEMS, "AFI")</p> |
| <p>AWMA/AI PeakSysSL Alias: AI peak sys SL</p> | <p>(GEU-106-0002, 99GEMS, "Peak Longitudinal Strain")</p> | <p>(G-C0E3, SRT, "Finding Site") = (T-32618, SRT, "left ventricle apical inferior segment") (R-4089A, SRT, "Cardiac Cycle Point") = (F-32020, SRT, "Systole") (G-C036, SRT, "Measurement Method") = (GEU-106-0018, 99GEMS, "AFI")</p> |
| <p>AWMA/BA PeakSysSL</p> | <p>(GEU-106-0002, 99GEMS, "Peak Longitudinal Strain")</p> | <p>(G-C0E3, SRT, "Finding Site") = (T-32619, SRT, "left ventricle basal anterior segment")</p> |

| | | |
|--|--|--|
| Alias: BA peak sys SL | | (R-4089A, SRT, "Cardiac Cycle Point") = (F-32020, SRT, "Systole") (G-C036, SRT, "Measurement Method") = (GEU-106-0018, 99GEMS, "AFI") |
| AWMA/MA PeakSysSL Alias: MA peak sys SL | (GEU-106-0002, 99GEMS, "Peak Longitudinal Strain") | (G-C0E3, SRT, "Finding Site") = (T-32617, SRT, "left ventricle mid anterior segment") (R-4089A, SRT, "Cardiac Cycle Point") = (F-32020, SRT, "Systole") (G-C036, SRT, "Measurement Method") = (GEU-106-0018, 99GEMS, "AFI") |
| AWMA/AA PeakSysSL Alias: AA peak sys SL | (GEU-106-0002, 99GEMS, "Peak Longitudinal Strain") | (G-C0E3, SRT, "Finding Site") = (T-32613, SRT, "left ventricle apical anterior segment") (R-4089A, SRT, "Cardiac Cycle Point") = (F-32020, SRT, "Systole") (G-C036, SRT, "Measurement Method") = (GEU-106-0018, 99GEMS, "AFI") |
| AWMA/BP PeakSysSL Alias: BP peak sys SL | (GEU-106-0002, 99GEMS, "Peak Longitudinal Strain") | (G-C0E3, SRT, "Finding Site") = (R-10079, SRT, "left ventricle basal inferolateral segment") (R-4089A, SRT, "Cardiac Cycle Point") = (F-32020, SRT, "Systole") (G-C036, SRT, "Measurement Method") = (GEU-106-0018, 99GEMS, "AFI") |
| AWMA/MP PeakSysSL Alias: MP peak sys SL | (GEU-106-0002, 99GEMS, "Peak Longitudinal Strain") | (G-C0E3, SRT, "Finding Site") = (R-1007B, SRT, "left ventricle mid inferolateral segment") (R-4089A, SRT, "Cardiac Cycle Point") = (F-32020, SRT, "Systole") (G-C036, SRT, "Measurement Method") = (GEU-106-0018, 99GEMS, "AFI") |
| AWMA/AP PeakSysSL Alias: AP peak sys SL | (GEU-106-0002, 99GEMS, "Peak Longitudinal Strain") | (G-C0E3, SRT, "Finding Site") = (GEU-106-0025, 99GEMS, "left ventricle apical posterior segment") (R-4089A, SRT, "Cardiac Cycle |

| | | |
|--|--|--|
| | | Point") = (F-32020, SRT, "Systole") (G-C036, SRT, "Measurement Method") = (GEU-106-0018, 99GEMS, "AFI") |
| AWMA/BAS PeakSysSL Alias: BAS peak sys SL | (GEU-106-0002, 99GEMS, "Peak Longitudinal Strain") | (G-C0E3, SRT, "Finding Site") = (R-10075, SRT, "left ventricle basal anteroseptal segment") (R-4089A, SRT, "Cardiac Cycle Point") = (F-32020, SRT, "Systole") (G-C036, SRT, "Measurement Method") = (GEU-106-0018, 99GEMS, "AFI") |
| AWMA/MAS PeakSysSL Alias: MAS peak sys SL | (GEU-106-0002, 99GEMS, "Peak Longitudinal Strain") | (G-C0E3, SRT, "Finding Site") = (R-10077, SRT, "left ventricle mid anteroseptal segment") (R-4089A, SRT, "Cardiac Cycle Point") = (F-32020, SRT, "Systole") (G-C036, SRT, "Measurement Method") = (GEU-106-0018, 99GEMS, "AFI") |
| AWMA/AAS PeakSysSL Alias: AAS peak sys SL | (GEU-106-0002, 99GEMS, "Peak Longitudinal Strain") | (G-C0E3, SRT, "Finding Site") = (GEU-106-0026, 99GEMS, "left ventricle apical anteroseptal segment") (R-4089A, SRT, "Cardiac Cycle Point") = (F-32020, SRT, "Systole") (G-C036, SRT, "Measurement Method") = (GEU-106-0018, 99GEMS, "AFI") |

Section Right Ventricle

| GEU Parameter ID (and corresponding alias) | Base Measurement Concept Name | Concept or Acquisition Context Modifier |
|---|---|---|
| TomTec/RVFunction/EDV Alias: RVEDV(TomTec) | (8822-3, LN, "Right Ventricular ED Volume") | (G-C036, SRT, "Measurement Method") = (GEU-106-0022, 99GEMS, "4D Right Ventricle Volume") |
| TomTec/RVFunction/ESV | (8824-5, LN, "Right | (G-C036, SRT, "Measurement |

| | | |
|---|--|--|
| Alias: RVESV(TomTec) | Ventricular ES Volume") | Method") = (GEU-106-0022, 99GEMS, "4D Right Ventricle Volume") |
| TomTec/RVFunction/SV Alias: RVSV(TomTec) | (F-32120, SRT, "Stroke Volume") | (G-C036, SRT, "Measurement Method") = (GEU-106-0022, 99GEMS, "4D Right Ventricle Volume") |
| TomTec/RVFunction/EF Alias: RVEF(TomTec) | (10231-9, LN, "RV Ejection Fraction") | (G-C036, SRT, "Measurement Method") = (GEU-106-0022, 99GEMS, "4D Right Ventricle Volume") |
| MM/RVOT Alias: RVOT | (G-038F, SRT, "Cardiovascular Orifice Diameter") | (G-C0E3, SRT, "Finding Site") = (T-32550, SRT, "Right Ventricle Outflow Tract") (G-0373, SRT, "Image Mode") = (G-0394, SRT, "M mode") |
| 2D/RVOT Diam Alias: RVOT Diam | (G-038F, SRT, "Cardiovascular Orifice Diameter") | (G-C0E3, SRT, "Finding Site") = (T-32550, SRT, "Right Ventricle Outflow Tract") (G-0373, SRT, "Image Mode") = (G-03A2, SRT, "2D mode") or (R-409E2, SRT, "Doppler Color Flow") depending on scan mode |
| 2D/RVAWd Alias: RVAWd | (18153-7, LN, "Right Ventricular Anterior Wall Diastolic Thickness") | (G-0373, SRT, "Image Mode") = (G-03A2, SRT, "2D mode") or (R-409E2, SRT, "Doppler Color Flow") depending on scan mode |
| 2D/RVAWs Alias: RVAWs | (18157-8, LN, "Right Ventricular Anterior Wall Systolic Thickness") | (G-0373, SRT, "Image Mode") = (G-03A2, SRT, "2D mode") or (R-409E2, SRT, "Doppler Color Flow") depending on scan mode |
| 2D/RVIDd Alias: RVIDd | (20304-2, LN, "Right Ventricular Internal Diastolic Dimension") | |
| 2D/RVIDs Alias: RVIDs | (20305-9, LN, "Right Ventricular Internal Systolic Dimension") | (G-0373, SRT, "Image Mode") = (G-03A2, SRT, "2D mode") or (R-409E2, SRT, "Doppler Color Flow") depending on scan mode |
| 2D/RVD Major | (G-A193, SRT, "Major Axis") | (G-0373, SRT, "Image Mode") = (G-03A2, SRT, "2D mode") or (R-409E2, SRT, "Doppler Color Flow") |

| | | |
|----------------------------------|---|---|
| Alias: RV Major | | depending on scan mode |
| 2D/RVD Minor Alias: RV Minor | (G-A194, SRT, "Minor Axis") | (G-0373, SRT, "Image Mode") = (G-03A2, SRT, "2D mode") or (R-409E2, SRT, "Doppler Color Flow") depending on scan mode |
| 2D/RVOT Area Alias: RVOT Area | (G-038E, SRT, "Cardiovascular Orifice Area") | (G-C0E3, SRT, "Finding Site") = (T-32550, SRT, "Right Ventricle Outflow Tract") (G-0373, SRT, "Image Mode") = (G-03A2, SRT, "2D mode") or (R-409E2, SRT, "Doppler Color Flow") depending on scan mode |
| 4DAutoRVQ/EDV Alias: RV EDV | (8822-3, LN, "Right Ventricular ED Volume") | (G-0373, SRT, "Image Mode") = (125231, DCM, "3D mode") (G-C036, SRT, "Measurement Method") = (GEU-106-0048, 99GEMS, "4D auto RV quantification tool") (R-4089A, SRT, "Cardiac Cycle Point") = (109022, DCM, "End Diastole") |
| 4DAutoRVQ/ESV Alias: RV ESV | (8824-5, LN, "Right Ventricular ES Volume") | (G-0373, SRT, "Image Mode") = (125231, DCM, "3D mode") (G-C036, SRT, "Measurement Method") = (GEU-106-0048, 99GEMS, "4D auto RV quantification tool") (R-4089A, SRT, "Cardiac Cycle Point") = (F-32020, SRT, "Systole") |
| 4DAutoRVQ/EF Alias: RV EF | (F-02268, SRT, "Right Ventricular Ejection Fraction") | (G-0373, SRT, "Image Mode") = (125231, DCM, "3D mode") (G-C036, SRT, "Measurement Method") = (GEU-106-0048, 99GEMS, "4D auto RV quantification tool") |
| 4DAutoRVQ/SV Alias: RV SV | (F-02268, SRT, "Right Ventricular Stroke Volume") | (G-0373, SRT, "Image Mode") = (125231, DCM, "3D mode") (G-C036, SRT, "Measurement Method") = (GEU-106-0048, 99GEMS, "4D auto RV quantification tool") |
| 4DAutoRVQ/Dd_base | (GEU-106-0049, 99GEMS, "RV basal minor axis at end | (G-0373, SRT, "Image Mode") = (125231, DCM, "3D mode") |

| | | |
|--|---|---|
| Alias: RV Dd base | diastole on A4C from 4D image") | (G-C036, SRT, "Measurement Method") = (GEU-106-0048, 99GEMS, "4D auto RV quantification tool") (111031, DCM, "Image View") = (G-A19C, SRT, "Apical four chamber") (R-4089A, SRT, "Cardiac Cycle Point") = (109022, DCM, "End Diastole") |
| 4DAutoRVQ/Dd_mid Alias: RV Dd mid | (GEU-106-0050, 99GEMS, "RV mid-cavity minor axis at end diastole on A4C from 4D image") | (G-0373, SRT, "Image Mode") = (125231, DCM, "3D mode") (G-C036, SRT, "Measurement Method") = (GEU-106-0048, 99GEMS, "4D auto RV quantification tool") (111031, DCM, "Image View") = (G-A19C, SRT, "Apical four chamber") (R-4089A, SRT, "Cardiac Cycle Point") = (109022, DCM, "End Diastole") |
| 4DAutoRVQ/Ld Alias: RV Ld | (GEU-106-0051, 99GEMS, "RV major axis at end diastole on A4C from 4D image") | (G-0373, SRT, "Image Mode") = (125231, DCM, "3D mode") (G-C036, SRT, "Measurement Method") = (GEU-106-0048, 99GEMS, "4D auto RV quantification tool") (111031, DCM, "Image View") = (G-A19C, SRT, "Apical four chamber") (R-4089A, SRT, "Cardiac Cycle Point") = (109022, DCM, "End Diastole") |
| 4DAutoRVQ/FAC Alias: RV FAC | (GEU-106-0053, 99GEMS, "RV FAC on user-selected from 4D image") | (G-0373, SRT, "Image Mode") = (125231, DCM, "3D mode") (G-C036, SRT, "Measurement Method") = (GEU-106-0048, 99GEMS, "4D auto RV quantification tool") (111031, DCM, "Image View") = (G-A19C, SRT, "Apical four chamber") |
| 4DAutoRVQ/EDV_index Alias: RV EDV index | (8822-3, LN, "Right Ventricular ED Volume) | (G-0373, SRT, "Image Mode") = (125231, DCM, "3D mode") (G-C036, SRT, "Measurement Method") = (GEU-106-0048, 99GEMS, "4D auto RV |

| | | |
|--|--|---|
| | | <p>quantification tool") (R-4089A, SRT, "Cardiac Cycle Point") = (109022, DCM, "End Diastole") (121425, DCM, "Index") = (8277-6, LN, "Body Surface Area")</p> |
| <p>4DAutoRVQ/ESV_index Alias: RV ESV index</p> | <p>(8824-5, LN, "Right Ventricular ES Volume")</p> | <p>(G-0373, SRT, "Image Mode") = (125231, DCM, "3D mode") (G-C036, SRT, "Measurement Method") = (GEU-106-0048, 99GEMS, "4D auto RV quantification tool") (R-4089A, SRT, "Cardiac Cycle Point") = (F-32020, SRT, "Systole") (121425, DCM, "Index") = (8277-6, LN, "Body Surface Area")</p> |
| <p>4DAutoRVQ/SV_index Alias: RV SV index</p> | <p>(F-02268, SRT, "Right Ventricular Stroke Volume")</p> | <p>(G-0373, SRT, "Image Mode") = (125231, DCM, "3D mode") (G-C036, SRT, "Measurement Method") = (GEU-106-0048, 99GEMS, "4D auto RV quantification tool") (121425, DCM, "Index") = (8277-6, LN, "Body Surface Area")</p> |
| <p>RVLd(A4C) Alias: RVLd(A4C)</p> | <p>(18078-6, LN, "Right Ventricular Major Axis Diastolic Dimension")</p> | <p>(111031, DCM, "Image View") = (G-A19C, SRT, "Apical four chamber")</p> |
| <p>RVAd(A4C) Alias: RVAd(A4C)</p> | <p>(G-A166, SRT, "Area")</p> | <p>(111031, DCM, "Image View") = (G-A19C, SRT, "Apical four chamber") (R-4089A, SRT, "Cardiac Cycle Point") = (F-32010, SRT, "Diastole")</p> |
| <p>RVEDV(A-L A4C) Alias: RVEDV A-L A4C</p> | <p>(8822-3, LN, "Right Ventricular ED Volume")</p> | <p>(111031, DCM, "Image View") = (G-A19C, SRT, "Apical four chamber") (G-C036, SRT, "Measurement Method") = (125205, DCM, "Area-Length Single Plane")</p> |
| <p>RVEDV(MOD A4C) Alias: RVEDV(MOD A4C)</p> | <p>(8822-3, LN, "Right Ventricular ED Volume")</p> | <p>(111031, DCM, "Image View") = (G-A19C, SRT, "Apical four chamber") (G-C036, SRT, "Measurement Method") = (125208, DCM,</p> |

| | | |
|--|--|--|
| | | "Method of Disks, Single Plane") |
| RVLs(A4C) Alias: RVLs(A4C) | (18079-4, LN, "Right Ventricular Major Axis Systolic Dimension") | (111031, DCM, "Image View") = (G-A19C, SRT, "Apical four chamber") |
| RVAs(A4C) Alias: RVAs(A4C) | (G-A166, SRT, "Area") | (111031, DCM, "Image View") = (G-A19C, SRT, "Apical four chamber") (R-4089A, SRT, "Cardiac Cycle Point") = (F-32020, SRT, "Systole") |
| RVESV(A-L A4C) Alias: RVESV A-L A4C | (8824-5, LN, "Right Ventricular ES Volume") | (111031, DCM, "Image View") = (G-A19C, SRT, "Apical four chamber") (G-C036, SRT, "Measurement Method") = (125205, DCM, "Area-Length Single Plane") |
| RVESV(MOD A4C) Alias: RVESV(MOD A4C) | (8824-5, LN, "Right Ventricular ES Volume") | (111031, DCM, "Image View") = (G-A19C, SRT, "Apical four chamber") (G-C036, SRT, "Measurement Method") = (125208, DCM, "Method of Disks, Single Plane") |
| MM/RVIDd Alias: RVIDd | (20304-2, LN, "Right Ventricular Internal Diastolic Dimension") | (G-0373, SRT, "Image Mode") = (G-0394, SRT, "M mode") |
| MM/RVIDs Alias: RVIDs | (20305-9, LN, "Right Ventricular Internal Systolic Dimension") | (G-0373, SRT, "Image Mode") = (G-0394, SRT, "M mode") |
| MM/RVAWd Alias: RVAWd | (18153-7, LN, "Right Ventricular Anterior Wall Diastolic Thickness") | (G-0373, SRT, "Image Mode") = (G-0394, SRT, "M mode") |
| MM/RVAWs Alias: RVAWs | (18157-8, LN, "Right Ventricular Anterior Wall Systolic Thickness") | (G-0373, SRT, "Image Mode") = (G-0394, SRT, "M mode") |
| Est RVSP Alias: RVSP | (G-0380, SRT, "Right Ventricular Peak Systolic Pressure") | |
| RVOT Vmax | (11726-7, LN, "Peak Velocity") | (G-C0E3, SRT, "Finding Site") = (T-32550, SRT, "Right Ventricle") |

| | | |
|-----------------------------------|--|--|
| Alias: RVOT Vmax | | Outflow Tract") |
| RVOT Vmax P Alias: RVOT Vmax | (11726-7, LN, "Peak Velocity") | (G-C0E3, SRT, "Finding Site") = (T-32550, SRT, "Right Ventricle Outflow Tract") |
| RVOT maxPG Alias: RVOT maxPG | (20247-3, LN, "Peak Gradient") | (G-C0E3, SRT, "Finding Site") = (T-32550, SRT, "Right Ventricle Outflow Tract") |
| RVOT Vmean Alias: RVOT Vmean | (20352-1, LN, "Mean Velocity") | (G-C0E3, SRT, "Finding Site") = (T-32550, SRT, "Right Ventricle Outflow Tract") |
| RVOT meanPG Alias: RVOT meanPG | (20256-4, LN, "Mean Gradient") | (G-C0E3, SRT, "Finding Site") = (T-32550, SRT, "Right Ventricle Outflow Tract") |
| RVOT VTI Alias: RVOT VTI | (20354-7, LN, "Velocity Time Integral") | (G-C0E3, SRT, "Finding Site") = (T-32550, SRT, "Right Ventricle Outflow Tract") |
| RVOT HR Alias: HR | (8867-4, LN, "Heart rate") | |
| RVOT SV Alias: RVOT SV | (F-32120, SRT, "Stroke Volume") | (G-C0E3, SRT, "Finding Site") = (T-32550, SRT, "Right Ventricle Outflow Tract") |
| RVOT SI Alias: RVOT SI | (F-00078, SRT, "Stroke Index") | (G-C0E3, SRT, "Finding Site") = (T-32550, SRT, "Right Ventricle Outflow Tract") |
| RVOT CO Alias: RVOT CO | (F-32100, SRT, "Cardiac Output") | (G-C0E3, SRT, "Finding Site") = (T-32550, SRT, "Right Ventricle Outflow Tract") |
| RVOT CI Alias: RVOT CI | (F-32110, SRT, "Cardiac Index") | (G-C0E3, SRT, "Finding Site") = (T-32550, SRT, "Right Ventricle Outflow Tract") |
| RIMP Alias: RIMP | (G-0381, SRT, "Right Ventricular Index of Myocardial Performance") | (G-C0E3, SRT, "Finding Site") = (T-32500, SRT, "Right Ventricle") (G-0373, SRT, "Image Mode") = (R- 409E4, SRT, "Doppler Pulsed") |

| | | |
|----------------------------------|---------------------------------------|---|
| S' (Doppler) Alias: RV S' | (59133-9, LN, "Peak Tissue Velocity") | (R-4089A, SRT, "Cardiac Cycle Point") = (F-32020, SRT, "Systole") |
|----------------------------------|---------------------------------------|---|

Section Left Atrium

| GEU Parameter ID (and corresponding alias) | Base Measurement Concept Name | Concept or Acquisition Context Modifier |
|--|---|---|
| 2D/Ao/LA Alias: Ao/LA | (17985-3, LN, "Left Atrium to Aortic Root Ratio") | (G-0373, SRT, "Image Mode") = (G-03A2, SRT, "2D mode") or (R-409E2, SRT, "Doppler Color Flow") depending on scan mode |
| MM/Ao/LA Alias: Ao/LA | (17985-3, LN, "Left Atrium to Aortic Root Ratio") | (G-0373, SRT, "Image Mode") = (G-0394, SRT, "M mode") |
| MM/LAAo/LA/Ao Alias: LA/Ao | (17985-3, LN, "Left Atrium to Aortic Root Ratio") | (G-0373, SRT, "Image Mode") = (G-0394, SRT, "M mode") |
| MM/LAAo/Ao/LA Alias: Ao/LA | (17985-3, LN, "Left Atrium to Aortic Root Ratio") | (G-0373, SRT, "Image Mode") = (G-0394, SRT, "M mode") |
| 2D/LA Major Alias: LA Major | (G-A193, SRT, "Major Axis") | (G-0373, SRT, "Image Mode") = (G-03A2, SRT, "2D mode") or (R-409E2, SRT, "Doppler Color Flow") depending on scan mode |
| 2D/LA Minor Alias: LA Minor | (G-A194, SRT, "Minor Axis") | (G-0373, SRT, "Image Mode") = (G-03A2, SRT, "2D mode") or (R-409E2, SRT, "Doppler Color Flow") depending on scan mode |
| 2D/LA Alias: LA Diam | (M-02550, SRT, "Diameter") | (G-0373, SRT, "Image Mode") = (G-03A2, SRT, "2D mode") or (R-409E2, SRT, "Doppler Color Flow") depending on scan mode |
| 2D/LA/Ao Alias: LA/Ao | (17985-3, LN, "Left Atrium to Aortic Root Ratio") | (G-0373, SRT, "Image Mode") = (G-03A2, SRT, "2D mode") or (R-409E2, SRT, "Doppler Color Flow") depending on scan mode |

| | | mode |
|--|--|--|
| 2D/LA Area Alias: LA Area | (G-A166, SRT, "Area") | (G-0373, SRT, "Image Mode") = (G-03A2, SRT, "2D mode") or (R-409E2, SRT, "Doppler Color Flow") depending on scan mode |
| LALd(A4C) Alias: LALd A4C | (29467-8, LN, "Left Atrium Superior-Inferior Dimension, 4-chamber view") | (R-4089A, SRT, "Cardiac Cycle Point") = (F-32010, SRT, "Diastole") |
| LAAd(A4C) Alias: LAAd A4C | (17977-0, LN, "Left Atrium Area A4C view") | (R-4089A, SRT, "Cardiac Cycle Point") = (F-32010, SRT, "Diastole") |
| LAEDV(A-L A4C) Alias: LAEDV A-L A4C | (122407, DCM, "Left Atrial End Diastolic Volume") | (111031, DCM, "Image View") = (G-A19C, SRT, "Apical four chamber") (G-C036, SRT, "Measurement Method") = (125205, DCM, "Area-Length Single Plane") |
| LAESV(A-L A4C) Alias: LAESV A-L A4C | (G-0383, SRT, "Left Atrium Systolic Volume") | (111031, DCM, "Image View") = (G-A19C, SRT, "Apical four chamber") (G-C036, SRT, "Measurement Method") = (125205, DCM, "Area-Length Single Plane") |
| LAEDV(MOD A4C) Alias: LAEDV MOD A4C | (122407, DCM, "Left Atrial End Diastolic Volume") | (111031, DCM, "Image View") = (G-A19C, SRT, "Apical four chamber") (G-C036, SRT, "Measurement Method") = (125208, DCM, "Method of Disks, Single Plane") |
| LALs(A4C) Alias: LALs A4C | (29467-8, LN, "Left Atrium Superior-Inferior Dimension, 4-chamber view") | (R-4089A, SRT, "Cardiac Cycle Point") = (F-32020, SRT, "Systole") |
| LAAs(A4C) Alias: LAAs A4C | (17977-0, LN, "Left Atrium Area A4C view") | (R-4089A, SRT, "Cardiac Cycle Point") = (F-32020, SRT, "Systole") |
| LAESV(MOD A4C) Alias: LAESV MOD A4C | (G-0383, SRT, "Left Atrium Systolic Volume") | (111031, DCM, "Image View") = (G-A19C, SRT, "Apical four chamber") (G-C036, SRT, "Measurement Method") = (125208, DCM, "Method of Disks, Single Plane") |
| LAEDV(A-L A2C) | (122407, DCM, "Left Atrial | (111031, DCM, "Image View") = (G-A19B, SRT, "Apical two chamber") |

| | | |
|--|--|---|
| Alias: LAEDV A-L A2C | End Diastolic Volume") | (G-C036, SRT, "Measurement Method") = (125205, DCM, "Area-Length Single Plane") |
| LAEDV(MOD A2C) Alias: LAEDV MOD A2C | (122407, DCM, "Left Atrial End Diastolic Volume") | (111031, DCM, "Image View") = (G-A19B, SRT, "Apical two chamber") (G-C036, SRT, "Measurement Method") = (125208, DCM, "Method of Disks, Single Plane") |
| LAESV(A-L A2C) Alias: LAESV A-L A2C | (G-0383, SRT, "Left Atrium Systolic Volume") | (111031, DCM, "Image View") = (G-A19B, SRT, "Apical two chamber") (G-C036, SRT, "Measurement Method") = (125205, DCM, "Area-Length Single Plane") |
| LAESV(MOD A2C) Alias: LAESV MOD A2C | (G-0383, SRT, "Left Atrium Systolic Volume") | (111031, DCM, "Image View") = (G-A19B, SRT, "Apical two chamber") (G-C036, SRT, "Measurement Method") = (125208, DCM, "Method of Disks, Single Plane") |
| MM/LA/Ao Alias: LA/Ao | (17985-3, LN, "Left Atrium to Aortic Root Ratio") | (G-0373, SRT, "Image Mode") = (G-0394, SRT, "M mode") |
| MM/LA Alias: LA Diam | (29469-4, LN, "Left Atrium Antero-posterior Systolic Dimension") | (G-0373, SRT, "Image Mode") = (G-0394, SRT, "M mode") |
| 2D/LAEDV(A-L) Alias: LAEDV(A-L) | (122407, DCM, "Left Atrial End Diastolic Volume") | (G-0373, SRT, "Image Mode") = (G-03A2, SRT, "2D mode") or (R-409E2, SRT, "Doppler Color Flow") depending on scan mode (G-C036, SRT, "Measurement Method") = (125204, DCM, "Area-Length Biplane") |
| 2D/LAEDVI(A-L) Alias: LAEDV Index (A-L) | (GEU-106-0027, 99GEMS, "Left Atrial End Diastolic Volume Index") | (G-0373, SRT, "Image Mode") = (G-03A2, SRT, "2D mode") or (R-409E2, SRT, "Doppler Color Flow") depending on scan mode (G-C036, SRT, "Measurement Method") = (125204, DCM, "Area-Length Biplane") |
| 2D/LAESV(A-L) Alias: LAESV(A-L) | (G-0383, SRT, "Left Atrium Systolic Volume") | (G-0373, SRT, "Image Mode") = (G-03A2, SRT, "2D mode") or (R-409E2, SRT, "Doppler Color Flow") depending on scan mode (G-C036, SRT, "Measurement Method") = |

| | | |
|--|---|--|
| | | (125204, DCM, "Area-Length Biplane") |
| LAEDV(MOD BP) Alias: LAEDV(MOD BP) | (122407, DCM, "Left Atrial End Diastolic Volume") | (G-0373, SRT, "Image Mode") = (G-03A2, SRT, "2D mode") or (R-409E2, SRT, "Doppler Color Flow") depending on scan mode (G-C036, SRT, "Measurement Method") = (125207, DCM, "Method of Disks, Biplane") |
| LAESV(MOD BP) Alias: LAESV(MOD BP) | (G-0383, SRT, "Left Atrium Systolic Volume") | (G-0373, SRT, "Image Mode") = (G-03A2, SRT, "2D mode") or (R-409E2, SRT, "Doppler Color Flow") depending on scan mode (G-C036, SRT, "Measurement Method") = (125207, DCM, "Method of Disks, Biplane") |

Section Right Atrium

| GEU Parameter ID (and corresponding alias) | Base Measurement Concept Name | Concept or Acquisition Context Modifier |
|---|---|---|
| 2D/RA Alias: RA Diam | (M-02550, SRT, "Diameter") | (G-0373, SRT, "Image Mode") = (G-03A2, SRT, "2D mode") or (R-409E2, SRT, "Doppler Color Flow") depending on scan mode |
| 2D/RAD Major Alias: RA Major | (G-A193, SRT, "Major Axis") | (G-0373, SRT, "Image Mode") = (G-03A2, SRT, "2D mode") or (R-409E2, SRT, "Doppler Color Flow") depending on scan mode |
| 2D/RAD Minor Alias: RA Minor | (G-A194, SRT, "Minor Axis") | (G-0373, SRT, "Image Mode") = (G-03A2, SRT, "2D mode") or (R-409E2, SRT, "Doppler Color Flow") depending on scan mode |
| RAAs(A4C) Alias: RAAs | (17988-7, LN, "Right Atrium Systolic Area") | |
| RAP Alias: RAP | (18070-3, LN, "Right Atrium Systolic Pressure") | |

Section Aortic Valve

| GEU Parameter ID (and corresponding alias) | Base Measurement Concept Name | Concept or Acquisition Context Modifier |
|---|--|--|
| 2D/AVA/AV Diam Alias: AV Diam | (G-038F, SRT, "Cardiovascular Orifice Diameter") | (G-C048, SRT, "Direction of Flow") = (R-42047, SRT, "Antegrade Flow") (G-0373, SRT, "Image Mode") = (G-03A2, SRT, "2D mode") or (R-409E2, SRT, "Doppler Color Flow") depending on scan mode |
| AV Dec Time Alias: AV Dec Time | (20217-6, LN, "Deceleration Time") | (G-C048, SRT, "Direction of Flow") = (R-42047, SRT, "Antegrade Flow") |
| AV Dec Slope Alias: AV Dec Slope | (20216-8, LN, "Deceleration Slope") | (G-C048, SRT, "Direction of Flow") = (R-42047, SRT, "Antegrade Flow") |
| PISA/AR/RF Alias: AR RF | (G-0390, SRT, "Regurgitant Fraction") | (G-C036, SRT, "Measurement Method") = (125216, DCM, "Proximal Isovelocity Surface Area") |
| MM/AV Diam Alias: AV Diam | (G-038F, SRT, "Cardiovascular Orifice Diameter") | (G-C048, SRT, "Direction of Flow") = (R-42047, SRT, "Antegrade Flow") (G-0373, SRT, "Image Mode") = (G-0394, SRT, "M mode") |
| 2D/AV Diam Alias: AV Diam | (G-038F, SRT, "Cardiovascular Orifice Diameter") | (G-C048, SRT, "Direction of Flow") = (R-42047, SRT, "Antegrade Flow") (G-0373, SRT, "Image Mode") = (G-03A2, SRT, "2D mode") or (R-409E2, SRT, "Doppler Color Flow") depending on scan mode |
| 2D/AV Cusp Alias: AV Cusp | (17996-0, LN, "Aortic Valve Cusp Separation") | (G-0373, SRT, "Image Mode") = (G-03A2, SRT, "2D mode") or (R-409E2, SRT, "Doppler Color Flow") depending on scan mode |
| 2D/LAX/Trans AVA diastole Alias: Trans AVA (d) | (G-038E, SRT, "Cardiovascular Orifice Area") | (G-0373, SRT, "Image Mode") = (G-03A2, SRT, "2D mode") or (R-409E2, SRT, "Doppler Color Flow") depending on scan mode (R-4089A, SRT, "Cardiac Cycle Point") = (F-32010, SRT, "Diastole") |
| 2D/LAX/Trans AVA systole | (G-038E, SRT, "Cardiovascular Orifice Area") | (G-0373, SRT, "Image Mode") = (G-03A2, SRT, "2D mode") or (R-409E2, SRT, "Doppler Color Flow") depending on scan mode |

| | | |
|---|---|---|
| Alias: Trans AVA (s) | Area") | mode (R-4089A, SRT, "Cardiac Cycle Point") = (F-32020, SRT, "Systole") |
| 2D/SAX/Trans AVA diastole Alias: Trans AVA (d) | (G-038E, SRT, "Cardiovascular Orifice Area") | (G-0373, SRT, "Image Mode") = (G-03A2, SRT, "2D mode") or (R-409E2, SRT, "Doppler Color Flow") depending on scan mode (R-4089A, SRT, "Cardiac Cycle Point") = (F-32010, SRT, "Diastole") |
| 2D/SAX/Trans AVA systole Alias: Trans AVA (s) | (G-038E, SRT, "Cardiovascular Orifice Area") | (G-0373, SRT, "Image Mode") = (G-03A2, SRT, "2D mode") or (R-409E2, SRT, "Doppler Color Flow") depending on scan mode (R-4089A, SRT, "Cardiac Cycle Point") = (F-32020, SRT, "Systole") |
| 2D/AVA Planimetry Alias: AVA Planimetry | (G-038E, SRT, "Cardiovascular Orifice Area") | (G-C048, SRT, "Direction of Flow") = (R-42047, SRT, "Antegrade Flow") (G-0373, SRT, "Image Mode") = (G-03A2, SRT, "2D mode") or (R-409E2, SRT, "Doppler Color Flow") depending on scan mode (G-C036, SRT, "Measurement Method") = (125220, DCM, "Planimetry") |
| 2D/AV Area Alias: AV Area | (G-038E, SRT, "Cardiovascular Orifice Area") | (G-C048, SRT, "Direction of Flow") = (R-42047, SRT, "Antegrade Flow") (G-0373, SRT, "Image Mode") = (G-03A2, SRT, "2D mode") or (R-409E2, SRT, "Doppler Color Flow") depending on scan mode |
| MM/AV Cusp Alias: AV Cusp | (17996-0, LN, "Aortic Valve Cusp Separation") | (G-0373, SRT, "Image Mode") = (G-0394, SRT, "M mode") |
| AV Vmax Alias: AV Vmax | (11726-7, LN, "Peak Velocity") | (G-C048, SRT, "Direction of Flow") = (R-42047, SRT, "Antegrade Flow") |
| AV Vmax P Alias: AV Vmax | (11726-7, LN, "Peak Velocity") | (G-C048, SRT, "Direction of Flow") = (R-42047, SRT, "Antegrade Flow") |
| AV maxPG Alias: AV maxPG | (20247-3, LN, "Peak Gradient") | (G-C048, SRT, "Direction of Flow") = (R-42047, SRT, "Antegrade Flow") |

| | | |
|---|---|---|
| <p>AV Vmean Alias: AV Vmean</p> | <p>(20352-1, LN, "Mean Velocity")</p> | <p>(G-C048, SRT, "Direction of Flow") = (R-42047, SRT, "Antegrade Flow")</p> |
| <p>AV meanPG Alias: AV meanPG</p> | <p>(20256-4, LN, "Mean Gradient")</p> | <p>(G-C048, SRT, "Direction of Flow") = (R-42047, SRT, "Antegrade Flow")</p> |
| <p>AV Acc Time Alias: AV AccT</p> | <p>(20168-1, LN, "Acceleration Time")</p> | <p>(G-C048, SRT, "Direction of Flow") = (R-42047, SRT, "Antegrade Flow") (G-0373, SRT, "Image Mode") = (R-409E3, SRT, "Doppler Continuous Wave")</p> |
| <p>AV VTI Alias: AV VTI</p> | <p>(20354-7, LN, "Velocity Time Integral")</p> | <p>(G-C048, SRT, "Direction of Flow") = (R-42047, SRT, "Antegrade Flow")</p> |
| <p>AVA (VTI) Alias: AVA (VTI)</p> | <p>(G-038E, SRT, "Cardiovascular Orifice Area")</p> | <p>(G-C048, SRT, "Direction of Flow") = (R-42047, SRT, "Antegrade Flow") (G-C036, SRT, "Measurement Method") = (125215, DCM, "Continuity Equation by Velocity Time Integral")</p> |
| <p>AVA (Vmax) Alias: AVA Vmax</p> | <p>(G-038E, SRT, "Cardiovascular Orifice Area")</p> | <p>(G-C048, SRT, "Direction of Flow") = (R-42047, SRT, "Antegrade Flow") (G-C036, SRT, "Measurement Method") = (125214, DCM, "Continuity Equation by Peak Velocity")</p> |
| <p>AVA (Vmax)2 Alias: AVA Vmax, Pt</p> | <p>(G-038E, SRT, "Cardiovascular Orifice Area")</p> | <p>(G-C048, SRT, "Direction of Flow") = (R-42047, SRT, "Antegrade Flow") (G-C036, SRT, "Measurement Method") = (125214, DCM, "Continuity Equation by Peak Velocity")</p> |
| <p>AVA (Vmax)P Alias: AVA Vmax, Pt</p> | <p>(G-038E, SRT, "Cardiovascular Orifice Area")</p> | <p>(G-C048, SRT, "Direction of Flow") = (R-42047, SRT, "Antegrade Flow") (G-C036, SRT, "Measurement Method") = (125214, DCM, "Continuity Equation by Peak Velocity")</p> |
| <p>AVA (Vmax)P2 Alias: AVA Vmax</p> | <p>(G-038E, SRT, "Cardiovascular Orifice Area")</p> | <p>(G-C048, SRT, "Direction of Flow") = (R-42047, SRT, "Antegrade Flow") (G-C036, SRT, "Measurement Method") = (125214, DCM, "Continuity Equation by Peak Velocity")</p> |

| | | |
|---|---|--|
| AV SV Alias: AV SV | (F-32120, SRT, "Stroke Volume") | (G-C0E3, SRT, "Finding Site") = (T-42000, SRT, "Aorta") |
| AV HR Alias: HR | (8867-4, LN, "Heart rate") | |
| AV SI Alias: AV SI | (F-00078, SRT, "Stroke Index") | (G-C0E3, SRT, "Finding Site") = (T-42000, SRT, "Aorta") |
| AV CO Alias: AV CO | (F-32100, SRT, "Cardiac Output") | (G-C0E3, SRT, "Finding Site") = (T-42000, SRT, "Aorta") |
| AV CI Alias: AV CI | (F-32110, SRT, "Cardiac Index") | (G-C0E3, SRT, "Finding Site") = (T-42000, SRT, "Aorta") |
| AV Acc Slope Alias: AV Acc Slope | (20167-3, LN, "Acceleration Slope") | (G-C048, SRT, "Direction of Flow") = (R-42047, SRT, "Antegrade Flow") (G-0373, SRT, "Image Mode") = (R-409E3, SRT, "Doppler Continuous Wave") |
| AVET Alias: AVET | (18041-4, LN, "Aortic Valve Ejection Time") | (G-0373, SRT, "Image Mode") = (R-409E3, SRT, "Doppler Continuous Wave") |
| AV Acc Time/ET Ratio Alias: AV Acc Time/ET | (G-0382, SRT, "Ratio of Aortic Valve Acceleration Time to Ejection Time") | (G-0373, SRT, "Image Mode") = (R-409E3, SRT, "Doppler Continuous Wave") |
| AR PHT Alias: AR PHT | (20280-4, LN, "Pressure Half-Time") | (G-C048, SRT, "Direction of Flow") = (R-42E61, SRT, "Regurgitant Flow") |
| AR Dec Time Alias: AR Dec Time | (20217-6, LN, "Deceleration Time") | (G-C048, SRT, "Direction of Flow") = (R-42E61, SRT, "Regurgitant Flow") |
| AR Dec Slope Alias: AR Dec Slope | (20216-8, LN, "Deceleration Slope") | (G-C048, SRT, "Direction of Flow") = (R-42E61, SRT, "Regurgitant Flow") |
| AR Vmax | (11726-7, LN, "Peak | (G-C048, SRT, "Direction of Flow") = (R- |

| | | |
|---------------------------------------|---|---|
| Alias: AR Vmax | Velocity") | 42E61, SRT, "Regurgitant Flow") |
| AR maxPG Alias: AR maxPG | (20247-3, LN, "Peak Gradient") | (G-C048, SRT, "Direction of Flow") = (R-42E61, SRT, "Regurgitant Flow") |
| ARend Vmax Alias: ARend Vmax | (11726-7, LN, "Peak Velocity") | (G-C048, SRT, "Direction of Flow") = (R-42E61, SRT, "Regurgitant Flow") (R-4089A, SRT, "Cardiac Cycle Point") = (109022, DCM, "End Diastole") |
| ARend maxPG Alias: ARend PG | (20247-3, LN, "Peak Gradient") | (G-C048, SRT, "Direction of Flow") = (R-42E61, SRT, "Regurgitant Flow") (R-4089A, SRT, "Cardiac Cycle Point") = (109022, DCM, "End Diastole") |
| AR Vmean Alias: AR Vmean | (20352-1, LN, "Mean Velocity") | (G-C048, SRT, "Direction of Flow") = (R-42E61, SRT, "Regurgitant Flow") |
| AR meanPG Alias: AR meanPG | (20256-4, LN, "Mean Gradient") | (G-C048, SRT, "Direction of Flow") = (R-42E61, SRT, "Regurgitant Flow") |
| AR VTI Alias: AR VTI | (20354-7, LN, "Velocity Time Integral") | (G-C048, SRT, "Direction of Flow") = (R-42E61, SRT, "Regurgitant Flow") |
| PISA/AR/Flow Alias: AR Flow | (34141-2, LN, "Peak Instantaneous Flow Rate") | (G-C048, SRT, "Direction of Flow") = (R-42E61, SRT, "Regurgitant Flow") (G-C036, SRT, "Measurement Method") = (125216, DCM, "Proximal Isovelocity Surface Area") |
| PISA/AR/Radius Alias: AR Rad | (GEU-106-0004, 99GEMS, "Flow Radius") | (G-C048, SRT, "Direction of Flow") = (R-42E61, SRT, "Regurgitant Flow") (G-C036, SRT, "Measurement Method") = (125216, DCM, "Proximal Isovelocity Surface Area") |
| PISA/AR/Velocity Alias: AR Als.Vel | (GEU-106-0005, 99GEMS, "Alias Velocity") | (G-C048, SRT, "Direction of Flow") = (R-42E61, SRT, "Regurgitant Flow") (G-C036, SRT, "Measurement Method") = (125216, DCM, "Proximal Isovelocity Surface Area") |
| PISA/AR/Vmax | (11726-7, LN, "Peak | (G-C048, SRT, "Direction of Flow") = (R-42E61, SRT, "Regurgitant Flow") |

| | | |
|------------------------------|--|---|
| Alias: AR Vmax | Velocity") | (G-C036, SRT, "Measurement Method") = (125216, DCM, "Proximal Isovelocity Surface Area") |
| PISA/AR/VTI Alias: AR VTI | (20354-7, LN, "Velocity Time Integral") | (G-C048, SRT, "Direction of Flow") = (R-42E61, SRT, "Regurgitant Flow") (G-C036, SRT, "Measurement Method") = (125216, DCM, "Proximal Isovelocity Surface Area") |
| PISA/AR/ERO Alias: AR ERO | (G-038E, SRT, "Cardiovascular Orifice Area") | (G-C048, SRT, "Direction of Flow") = (R-42E61, SRT, "Regurgitant Flow") (G-C036, SRT, "Measurement Method") = (125216, DCM, "Proximal Isovelocity Surface Area") |
| PISA/AR/RV Alias: AR RV | (33878-0, LN, "Volume Flow") | (G-C048, SRT, "Direction of Flow") = (R-42E61, SRT, "Regurgitant Flow") (G-C036, SRT, "Measurement Method") = (125216, DCM, "Proximal Isovelocity Surface Area") |

Section Mitral Valve

| GEU Parameter ID (and corresponding alias) | Base Measurement Concept Name | Concept or Acquisition Context Modifier |
|--|---|--|
| MV Reg Frac Alias: MV Reg Frac | (G-0390, SRT, "Regurgitant Fraction") | |
| MR Acc Slope Alias: MR Acc Slope | (20167-3, LN, "Acceleration Slope") | (G-C048, SRT, "Direction of Flow") = (R-42E61, SRT, "Regurgitant Flow") |
| MR dp/dt Alias: MR dp/dt | (18035-6, LN, "Mitral Regurgitation dP/dt derived from Mitral Reg. velocity") | |
| PISA/MR/RF Alias: MR RF | (G-0390, SRT, "Regurgitant Fraction") | (G-C036, SRT, "Measurement Method") = (125216, DCM, "Proximal Isovelocity Surface Area") |
| 2D/MV Annulus Diam | (G-038F, SRT, "Cardiovascular Orifice | (G-C0E3, SRT, "Finding Site") = (T-35313, SRT, |

| | | |
|--|--|--|
| <p>Alias: MV Ann Diam</p> | <p>Diameter")</p> | <p>"Mitral Annulus") (G-C048, SRT, "Direction of Flow") = (R-42047, SRT, "Antegrade Flow") (G-0373, SRT, "Image Mode") = (G-03A2, SRT, "2D mode") or (R-409E2, SRT, "Doppler Color Flow") depending on scan mode</p> |
| <p>2D/SAX/MVA Alias: MVA Planimetry</p> | <p>(G-038E, SRT, "Cardiovascular Orifice Area")</p> | <p>(G-C048, SRT, "Direction of Flow") = (R-42047, SRT, "Antegrade Flow") (G-0373, SRT, "Image Mode") = (G-03A2, SRT, "2D mode") or (R-409E2, SRT, "Doppler Color Flow") depending on scan mode (111031, DCM, "Image View") = (G-0397, SRT, "Parasternal short axis")</p> |
| <p>2D/MVA Planimetry Alias: MVA Planimetry</p> | <p>(G-038E, SRT, "Cardiovascular Orifice Area")</p> | <p>(G-C048, SRT, "Direction of Flow") = (R-42047, SRT, "Antegrade Flow") (G-0373, SRT, "Image Mode") = (G-03A2, SRT, "2D mode") or (R-409E2, SRT, "Doppler Color Flow") depending on scan mode (G-C036, SRT, "Measurement Method") = (125220, DCM, "Planimetry")</p> |
| <p>2D/MV Area Alias: MV Area</p> | <p>(G-038E, SRT, "Cardiovascular Orifice Area")</p> | <p>(G-C048, SRT, "Direction of Flow") = (R-42047, SRT, "Antegrade Flow") (G-0373, SRT, "Image Mode") = (G-03A2, SRT, "2D mode") or (R-409E2, SRT, "Doppler Color Flow") depending on scan mode</p> |
| <p>4DAutoMVQ/A-P_Diameter Alias: MV A-P Diam</p> | <p>(GEU-106-0036, 99GEMS, "MV antero-posterior diameter by 4DAuto MV quantification tool")</p> | <p>(G-0373, SRT, "Image Mode") = (125231, DCM, "3D mode") (G-C036, SRT, "Measurement Method") = (GEU-106-0037, 99GEMS, "4D auto MV quantification tool")</p> |

| | | |
|--|--|---|
| | | (111031, DCM, "Image View") = (G-0395, SRT, "Apical long axis") |
| <p>4DAutoMVQ/PM-AL_Diameter</p> <p>Alias: MV PM-AL Diam</p> | (GEU-106-0038, 99GEMS, "Mitral valve Diameter, medLat to AntPost hinge on commissural view") | (G-0373, SRT, "Image Mode") = (125231, DCM, "3D mode") (G-C036, SRT, "Measurement Method") = (GEU-106-0037, 99GEMS, "4D auto MV quantification tool") (GEU-106-0039, 99GEMS, "MV commissural view") |
| <p>4DAutoMVQ/Annulus_Perimeter</p> <p>Alias: MV Annulus Perimeter</p> | (GEU-106-0040, 99GEMS, "4D mitral annulus perimeter") | (G-0373, SRT, "Image Mode") = (125231, DCM, "3D mode") (G-C036, SRT, "Measurement Method") = (GEU-106-0037, 99GEMS, "4D auto MV quantification tool") (T-35313, SRT, "Mitral Annulus") |
| <p>4DAutoMVQ/Annulus_Area_3D</p> <p>Alias: MV Annulus Area 3D</p> | (GEU-106-0041, 99GEMS, "4D mitral annulus surface") | (G-0373, SRT, "Image Mode") = (125231, DCM, "3D mode") (G-C036, SRT, "Measurement Method") = (GEU-106-0037, 99GEMS, "4D auto MV quantification tool") (T-35313, SRT, "Mitral Annulus") |
| <p>4DAutoMVQ/Tenting_Height</p> <p>Alias: MV Tenting Height</p> | (GEU-106-0042, 99GEMS, "MV tenting height from 4D Aplax") | (G-0373, SRT, "Image Mode") = (125231, DCM, "3D mode") (G-C036, SRT, "Measurement Method") = (GEU-106-0037, 99GEMS, "4D auto MV quantification tool") (111031, DCM, "Image View") = (G-0395, SRT, "Apical long axis") |
| <p>4DAutoMVQ/Mitral-Aortic_Angle</p> | (GEU-106-0043, 99GEMS, "Mitral-Aortic angle from | (G-0373, SRT, "Image Mode") = (125231, DCM, |

| | | |
|--|--|---|
| <p>Alias: Mitral-Aortic Angle</p> | <p>4D Aplax")</p> | <p>"3D mode") (G-C036, SRT, "Measurement Method") = (GEU-106-0037, 99GEMS, "4D auto MV quantification tool") (111031, DCM, "Image View") = (G-0395, SRT, "Apical long axis")</p> |
| <p>4DAutoMVQ/Inter_Trigonal_Distance Alias: MV Inter-Trigonal Dist</p> | <p>(GEU-106-0044, 99GEMS, "Distance between mitral trigons")</p> | <p>(G-0373, SRT, "Image Mode") = (125231, DCM, "3D mode") (G-C036, SRT, "Measurement Method") = (GEU-106-0037, 99GEMS, "4D auto MV quantification tool")</p> |
| <p>4DAutoMVQ/Annulus_Height Alias: MV Annulus Height</p> | <p>(GEU-106-0045, 99GEMS, "MV annulus height")</p> | <p>(G-0373, SRT, "Image Mode") = (125231, DCM, "3D mode") (G-C036, SRT, "Measurement Method") = (GEU-106-0037, 99GEMS, "4D auto MV quantification tool")</p> |
| <p>4DAutoMVQ/Anterior_Leaflet_Length Alias: MV Ant Leaflet Len</p> | <p>(GEU-106-0046, 99GEMS, "Length of anterior MV leaflet from 4D Aplax")</p> | <p>(G-0373, SRT, "Image Mode") = (125231, DCM, "3D mode") (G-C036, SRT, "Measurement Method") = (GEU-106-0037, 99GEMS, "4D auto MV quantification tool") (111031, DCM, "Image View") = (G-0395, SRT, "Apical long axis") (G-C0E3, SRT, "Finding Site") = (T-35321, SRT, "Anterior Leaflet of Mitral Valve")</p> |
| <p>4DAutoMVQ/Posterior_Leaflet_Length Alias: MV Post Leaflet Len</p> | <p>(GEU-106-0047, 99GEMS, "Length of posterior MV from 4D Aplax")</p> | <p>(G-0373, SRT, "Image Mode") = (125231, DCM, "3D mode") (G-C036, SRT, "Measurement Method") = (GEU-106-0037, 99GEMS, "4D auto MV quantification tool")</p> |

| | | |
|--|--|---|
| | | (111031, DCM, "Image View") = (G-0395, SRT, "Apical long axis") (G-C0E3, SRT, "Finding Site") = (T-35322, SRT, "Posterior Leaflet of Mitral Valve") |
| MV A VTI Alias: MV A VTI | (20354-7, LN, "Velocity Time Integral") | (R-4089A, SRT, "Cardiac Cycle Point") = (F-32030, SRT, "Atrial Systole") |
| MV Dec Time Alias: MV DecT | (20217-6, LN, "Deceleration Time") | (G-C048, SRT, "Direction of Flow") = (R-42047, SRT, "Antegrade Flow") |
| MV PHT Alias: MV PHT | (20280-4, LN, "Pressure Half-Time") | (G-C048, SRT, "Direction of Flow") = (R-42047, SRT, "Antegrade Flow") |
| MV Dec Slope Alias: MV Dec Slope | (20216-8, LN, "Deceleration Slope") | (G-C048, SRT, "Direction of Flow") = (R-42047, SRT, "Antegrade Flow") |
| MVA (PHT) Alias: MVA By PHT | (G-038E, SRT, "Cardiovascular Orifice Area") | (G-C048, SRT, "Direction of Flow") = (R-42047, SRT, "Antegrade Flow") (G-C036, SRT, "Measurement Method") = (125210, DCM, "Area by Pressure Half-Time") |
| MVA (VTI) Alias: MVA (VTI) | (G-038E, SRT, "Cardiovascular Orifice Area") | (G-C048, SRT, "Direction of Flow") = (R-42047, SRT, "Antegrade Flow") (G-C036, SRT, "Measurement Method") = (125215, DCM, "Continuity Equation by Velocity Time Integral") |
| MV meanPG Alias: MV meanPG | (20256-4, LN, "Mean Gradient") | (G-C048, SRT, "Direction of Flow") = (R-42047, SRT, "Antegrade Flow") |
| MV Vmax Alias: MV Vmax | (11726-7, LN, "Peak Velocity") | (G-C048, SRT, "Direction of Flow") = (R-42047, SRT, "Antegrade Flow") |
| MV Vmean | (20352-1, LN, "Mean | (G-C048, SRT, "Direction of |

| | | |
|--|--|---|
| Alias: MV Vmean | Velocity") | Flow") = (R-42047, SRT, "Antegrade Flow") |
| MV maxPG Alias: MV maxPG | (20247-3, LN, "Peak Gradient") | (G-C048, SRT, "Direction of Flow") = (R-42047, SRT, "Antegrade Flow") |
| MV VTI Alias: MV VTI | (20354-7, LN, "Velocity Time Integral") | (G-C048, SRT, "Direction of Flow") = (R-42047, SRT, "Antegrade Flow") |
| MV HR Alias: HR | (8867-4, LN, "Heart rate") | |
| MV SV Alias: MV SV | (F-32120, SRT, "Stroke Volume") | (G-C0E3, SRT, "Finding Site") = (T-35300, SRT, "Mitral Valve") |
| MV SI Alias: MV SI | (F-00078, SRT, "Stroke Index") | (G-C0E3, SRT, "Finding Site") = (T-35300, SRT, "Mitral Valve") |
| MV CO Alias: MV CO | (F-32100, SRT, "Cardiac Output") | (G-C0E3, SRT, "Finding Site") = (T-35300, SRT, "Mitral Valve") |
| MV CI Alias: MV CI | (F-32110, SRT, "Cardiac Index") | (G-C0E3, SRT, "Finding Site") = (T-35300, SRT, "Mitral Valve") |
| MV E/A Ratio Alias: MV E/A Ratio | (18038-0, LN, "Mitral Valve E to A Ratio") | |
| MV Acc Time/MV Dec Time Alias: MV AccT/DecT | (G-0386, SRT, "Mitral Valve AT/DT Ratio") | |
| MR Vmax Alias: MR Vmax | (11726-7, LN, "Peak Velocity") | (G-C048, SRT, "Direction of Flow") = (R-42E61, SRT, "Regurgitant Flow") |
| MR meanPG Alias: MR meanPG | (20256-4, LN, "Mean Gradient") | (G-C048, SRT, "Direction of Flow") = (R-42E61, SRT, "Regurgitant Flow") |
| MR Vmean | (20352-1, LN, "Mean | (G-C048, SRT, "Direction of |

| | | |
|---------------------------------------|---|---|
| Alias: MR Vmean | Velocity") | Flow") = (R-42E61, SRT, "Regurgitant Flow") |
| MR maxPG Alias: MR maxPG | (20247-3, LN, "Peak Gradient") | (G-C048, SRT, "Direction of Flow") = (R-42E61, SRT, "Regurgitant Flow") |
| MR VTI Alias: MR VTI | (20354-7, LN, "Velocity Time Integral") | (G-C048, SRT, "Direction of Flow") = (R-42E61, SRT, "Regurgitant Flow") |
| MCO Alias: MCO | (G-0387, SRT, "Mitral Valve Closure to Opening Time") | (G-0373, SRT, "Image Mode") = (R-409E3, SRT, "Doppler Continuous Wave") |
| PISA/MR/Flow Alias: MR Flow | (34141-2, LN, "Peak Instantaneous Flow Rate") | (G-C048, SRT, "Direction of Flow") = (R-42E61, SRT, "Regurgitant Flow") (G-C036, SRT, "Measurement Method") = (125216, DCM, "Proximal Isovelocity Surface Area") |
| PISA/MR/Radius Alias: MR Rad | (GEU-106-0004, 99GEMS, "Flow Radius") | (G-C048, SRT, "Direction of Flow") = (R-42E61, SRT, "Regurgitant Flow") (G-C036, SRT, "Measurement Method") = (125216, DCM, "Proximal Isovelocity Surface Area") |
| PISA/MR/Velocity Alias: MR Als.Vel | (GEU-106-0005, 99GEMS, "Alias Velocity") | (G-C048, SRT, "Direction of Flow") = (R-42E61, SRT, "Regurgitant Flow") (G-C036, SRT, "Measurement Method") = (125216, DCM, "Proximal Isovelocity Surface Area") |
| PISA/MR/Vmax Alias: MR Vmax | (11726-7, LN, "Peak Velocity") | (G-C048, SRT, "Direction of Flow") = (R-42E61, SRT, "Regurgitant Flow") (G-C036, SRT, "Measurement Method") = (125216, DCM, "Proximal Isovelocity Surface Area") |
| PISA/MR/VTI | (20354-7, LN, "Velocity Time Integral") | (G-C048, SRT, "Direction of Flow") = (R-42E61, SRT, "Regurgitant Flow") |

| | | |
|---|---|---|
| Alias: MR VTI | | (G-C036, SRT, "Measurement Method") = (125216, DCM, "Proximal Isovelocity Surface Area") |
| PISA/MR/ERO Alias: MR ERO | (G-038E, SRT, "Cardiovascular Orifice Area") | (G-C048, SRT, "Direction of Flow") = (R-42E61, SRT, "Regurgitant Flow") (G-C036, SRT, "Measurement Method") = (125216, DCM, "Proximal Isovelocity Surface Area") |
| PISA/MR/RV Alias: MR RV | (33878-0, LN, "Volume Flow") | (G-C048, SRT, "Direction of Flow") = (R-42E61, SRT, "Regurgitant Flow") (G-C036, SRT, "Measurement Method") = (125216, DCM, "Proximal Isovelocity Surface Area") |
| MV Eprime Velocity Alias: E' | (59133-9, LN, "Peak Tissue Velocity") | (G-C0E3, SRT, "Finding Site") = (T-35313, SRT, "Mitral Annulus") (R-4089A, SRT, "Cardiac Cycle Point") = (R-40B1B, SRT, "Early Diastole") |
| MV E/Eprime Ratio/Calc Alias: E/E' | (59111-5, LN, "E Velocity to Annulus E Velocity Ratio") | |
| MV Medial Eprime Velocity Alias: E' Sept | (59133-9, LN, "Peak Tissue Velocity") | (G-C0E3, SRT, "Finding Site") = (G-0391, SRT, "Medial Mitral Annulus") (R-4089A, SRT, "Cardiac Cycle Point") = (R-40B1B, SRT, "Early Diastole") |
| MV Medial E/Eprime Ratio/Calc Alias: E/E' Sept | (59111-5, LN, "E Velocity to Annulus E Velocity Ratio") | (G-C0E3, SRT, "Finding Site") = (G-0391, SRT, "Medial Mitral Annulus") |
| MV Lateral Eprime Velocity | (59133-9, LN, "Peak Tissue Velocity") | (G-C0E3, SRT, "Finding Site") = (G-0392, SRT, "Lateral Mitral Annulus") |

| | | |
|--|--|--|
| Alias: E' Lat | | (R-4089A, SRT, "Cardiac Cycle Point") = (R-40B1B, SRT, "Early Diastole") |
| MV Lateral E/Eprime Ratio/Calc Alias: E/E' Lat | (59111-5, LN, "E Velocity to Annulus E Velocity Ratio") | (G-C0E3, SRT, "Finding Site") = (G-0392, SRT, "Lateral Mitral Annulus") |
| Medial E'/2 + Lateral E'/2 (calc Avg) Alias: E' Avg | (GEU-106-0031, 99GEMS, "Average Annulus E Velocity") | (R-4089A, SRT, "Cardiac Cycle Point") = (R-40B1B, SRT, "Early Diastole") |
| E/(Medial E'/2 + Lateral E'/2) Alias: E/E' Avg | (GEU-106-0032, 99GEMS, "E Velocity to Average Annulus E Velocity") | |

Section Pulmonic Valve

| GEU Parameter ID (and corresponding alias) | Base Measurement Concept Name | Concept or Acquisition Context Modifier |
|--|--|--|
| 2D/PV Annulus Diam Alias: PV Ann Diam | (G-038F, SRT, "Cardiovascular Orifice Diameter") | (G-C048, SRT, "Direction of Flow") = (R-42047, SRT, "Antegrade Flow") (G-0373, SRT, "Image Mode") = (G-03A2, SRT, "2D mode") or (R-409E2, SRT, "Doppler Color Flow") depending on scan mode |
| 2D/PV Area Alias: PV Area | (G-038E, SRT, "Cardiovascular Orifice Area") | (G-C048, SRT, "Direction of Flow") = (R-42047, SRT, "Antegrade Flow") (G-0373, SRT, "Image Mode") = (G-03A2, SRT, "2D mode") or (R-409E2, SRT, "Doppler Color Flow") depending on scan mode |
| MM/Q-to-PV close Alias: Q-to-PV close | (20295-2, LN, "Time from Q wave to Pulmonic Valve Closes") | (G-0373, SRT, "Image Mode") = (G-0394, SRT, "M mode") |

| | | |
|---|--|---|
| PV Vmax Alias: PV Vmax | (11726-7, LN, "Peak Velocity") | (G-C048, SRT, "Direction of Flow") = (R-42047, SRT, "Antegrade Flow") |
| PV Vmax P Alias: PV Vmax | (11726-7, LN, "Peak Velocity") | (G-C048, SRT, "Direction of Flow") = (R-42047, SRT, "Antegrade Flow") |
| PV maxPG Alias: PV maxPG | (20247-3, LN, "Peak Gradient") | (G-C048, SRT, "Direction of Flow") = (R-42047, SRT, "Antegrade Flow") |
| PV Vmean Alias: PV Vmean | (20352-1, LN, "Mean Velocity") | (G-C048, SRT, "Direction of Flow") = (R-42047, SRT, "Antegrade Flow") |
| PV meanPG Alias: PV meanPG | (20256-4, LN, "Mean Gradient") | (G-C048, SRT, "Direction of Flow") = (R-42047, SRT, "Antegrade Flow") |
| PV Acc Time Alias: PV AccT | (20168-1, LN, "Acceleration Time") | (G-C048, SRT, "Direction of Flow") = (R-42047, SRT, "Antegrade Flow") |
| PV VTI Alias: PV VTI | (20354-7, LN, "Velocity Time Integral") | (G-C048, SRT, "Direction of Flow") = (R-42047, SRT, "Antegrade Flow") |
| PVA (VTI) Alias: PVA (VTI) | (G-038E, SRT, "Cardiovascular Orifice Area") | (G-C048, SRT, "Direction of Flow") = (R-42047, SRT, "Antegrade Flow") (G-C036, SRT, "Measurement Method") = (125215, DCM, "Continuity Equation by Velocity Time Integral") |
| PVA (Vmax) Alias: PVA (Vmax) | (G-038E, SRT, "Cardiovascular Orifice Area") | (G-C048, SRT, "Direction of Flow") = (R-42047, SRT, "Antegrade Flow") (G-C036, SRT, "Measurement Method") = (125214, DCM, "Continuity Equation by Peak Velocity") |
| PVA (Vmax)P Alias: PVA (Vmax) | (G-038E, SRT, "Cardiovascular Orifice Area") | (G-C048, SRT, "Direction of Flow") = (R-42047, SRT, "Antegrade Flow") (G-C036, SRT, "Measurement Method") = (125214, DCM, "Continuity Equation by Peak Velocity") |
| PV HR | (8867-4, LN, "Heart rate") | |

| | | |
|---|---|---|
| Alias: HR | | |
| PV Acc Slope Alias: PV Acc Slope | (20167-3, LN, "Acceleration Slope") | (G-C048, SRT, "Direction of Flow") = (R-42047, SRT, "Antegrade Flow") |
| PVET Alias: PVET | (18042-2, LN, "Pulmonic Valve Ejection Time") | (G-0373, SRT, "Image Mode") = (R-409E3, SRT, "Doppler Continuous Wave") |
| SD/Q-to-PV close Alias: Q-to-PV close | (20295-2, LN, "Time from Q wave to Pulmonic Valve Closes") | (G-0373, SRT, "Image Mode") = (R-409E4, SRT, "Doppler Pulsed") |
| PV Acc Time/ET Ratio Alias: PV AccT/ET | (G-0388, SRT, "Ratio of Pulmonic Valve Acceleration Time to Ejection Time") | |
| PR PHT Alias: PR PHT | (20280-4, LN, "Pressure Half-Time") | (G-C048, SRT, "Direction of Flow") = (R-42E61, SRT, "Regurgitant Flow") |
| PR Dec Time Alias: PR DecT | (20217-6, LN, "Deceleration Time") | (G-C048, SRT, "Direction of Flow") = (R-42E61, SRT, "Regurgitant Flow") |
| PR Dec Slope Alias: PR Dec Slope | (20216-8, LN, "Deceleration Slope") | (G-C048, SRT, "Direction of Flow") = (R-42E61, SRT, "Regurgitant Flow") |
| PR Vmax Alias: PR Vmax | (11726-7, LN, "Peak Velocity") | (G-C048, SRT, "Direction of Flow") = (R-42E61, SRT, "Regurgitant Flow") |
| PR maxPG Alias: PR maxPG | (20247-3, LN, "Peak Gradient") | (G-C048, SRT, "Direction of Flow") = (R-42E61, SRT, "Regurgitant Flow") |
| PR Vmean Alias: PR Vmean | (20352-1, LN, "Mean Velocity") | (G-C048, SRT, "Direction of Flow") = (R-42E61, SRT, "Regurgitant Flow") |
| PR meanPG Alias: PR meanPG | (20256-4, LN, "Mean Gradient") | (G-C048, SRT, "Direction of Flow") = (R-42E61, SRT, "Regurgitant Flow") |
| PR VTI | (20354-7, LN, "Velocity Time Integral") | (G-C048, SRT, "Direction of Flow") = (R-42E61, SRT, "Regurgitant Flow") |

| | | |
|---------------------------------------|---|---|
| Alias: PR VTI | | |
| PRend Vmax Alias: PRend Vmax | (11726-7, LN, "Peak Velocity") | (G-C048, SRT, "Direction of Flow") = (R-42E61, SRT, "Regurgitant Flow") (R-4089A, SRT, "Cardiac Cycle Point") = (109022, DCM, "End Diastole") |
| PRend maxPG Alias: PRend PG | (20247-3, LN, "Peak Gradient") | (G-C048, SRT, "Direction of Flow") = (R-42E61, SRT, "Regurgitant Flow") (R-4089A, SRT, "Cardiac Cycle Point") = (109022, DCM, "End Diastole") |
| PISA/PR/Flow Alias: PR Flow | (34141-2, LN, "Peak Instantaneous Flow Rate") | (G-C048, SRT, "Direction of Flow") = (R-42E61, SRT, "Regurgitant Flow") (G-C036, SRT, "Measurement Method") = (125216, DCM, "Proximal Isovelocity Surface Area") |
| PISA/PR/Radius Alias: PR Rad | (GEU-106-0004, 99GEMS, "Flow Radius") | (G-C048, SRT, "Direction of Flow") = (R-42E61, SRT, "Regurgitant Flow") (G-C036, SRT, "Measurement Method") = (125216, DCM, "Proximal Isovelocity Surface Area") |
| PISA/PR/Velocity Alias: PR Als.Vel | (GEU-106-0005, 99GEMS, "Alias Velocity") | (G-C048, SRT, "Direction of Flow") = (R-42E61, SRT, "Regurgitant Flow") (G-C036, SRT, "Measurement Method") = (125216, DCM, "Proximal Isovelocity Surface Area") |
| PISA/PR/Vmax Alias: PR Vmax | (11726-7, LN, "Peak Velocity") | (G-C048, SRT, "Direction of Flow") = (R-42E61, SRT, "Regurgitant Flow") (G-C036, SRT, "Measurement Method") = (125216, DCM, "Proximal Isovelocity Surface Area") |
| PISA/PR/VTI Alias: PR VTI | (20354-7, LN, "Velocity Time Integral") | (G-C048, SRT, "Direction of Flow") = (R-42E61, SRT, "Regurgitant Flow") (G-C036, SRT, "Measurement Method") = (125216, DCM, "Proximal Isovelocity Surface Area") |
| PISA/PR/ERO Alias: PR ERO | (G-038E, SRT, "Cardiovascular Orifice Area") | (G-C048, SRT, "Direction of Flow") = (R-42E61, SRT, "Regurgitant Flow") (G-C036, SRT, "Measurement Method") = (125216, DCM, "Proximal Isovelocity Surface Area") |
| PISA/PR/RV | (33878-0, LN, "Volume Flow") | (G-C048, SRT, "Direction of Flow") = (R- |

| | | |
|--------------|--|--|
| Alias: PR RV | | 42E61, SRT, "Regurgitant Flow") (G-C036, SRT, "Measurement Method") = (125216, DCM, "Proximal Isovelocity Surface Area") |
|--------------|--|--|

Section Tricuspid Valve

| GEU Parameter ID (and corresponding alias) | Base Measurement Concept Name | Concept or Acquisition Context Modifier |
|--|--|---|
| 2D/TVA Planimetry Alias: TVA Planimetry | (G-038E, SRT, "Cardiovascular Orifice Area") | (G-C048, SRT, "Direction of Flow") = (R-42047, SRT, "Antegrade Flow") (G-0373, SRT, "Image Mode") = (G-03A2, SRT, "2D mode") or (R-409E2, SRT, "Doppler Color Flow") depending on scan mode (G-C036, SRT, "Measurement Method") = (125220, DCM, "Planimetry") |
| 2D/TV Annulus Diam Alias: TV Ann Diam | (G-038F, SRT, "Cardiovascular Orifice Diameter") | (G-C0E3, SRT, "Finding Site") = (T-35111, SRT, "Tricuspid Annulus") (G-C048, SRT, "Direction of Flow") = (R-42047, SRT, "Antegrade Flow") (G-0373, SRT, "Image Mode") = (G-03A2, SRT, "2D mode") or (R-409E2, SRT, "Doppler Color Flow") depending on scan mode |
| 2D/TV Area Alias: TV Area | (G-038E, SRT, "Cardiovascular Orifice Area") | (G-C048, SRT, "Direction of Flow") = (R-42047, SRT, "Antegrade Flow") (G-0373, SRT, "Image Mode") = (G-03A2, SRT, "2D mode") or (R-409E2, SRT, "Doppler Color Flow") depending on scan mode |
| MM/Q-to-TV open Alias: Q-to-TV open | (20296-0, LN, "Time from Q wave to Tricuspid Valve Opens") | (G-0373, SRT, "Image Mode") = (G-0394, SRT, "M mode") |
| TV Acc Time Alias: TV AccT | (20168-1, LN, "Acceleration Time") | (G-C048, SRT, "Direction of Flow") = (R-42047, SRT, "Antegrade Flow") |
| TV Acc Slope Alias: TV Acc Slope | (20167-3, LN, "Acceleration Slope") | (G-C048, SRT, "Direction of Flow") = (R-42047, SRT, "Antegrade Flow") |

| | | |
|-------------------------------------|---|---|
| TV E Velocity Alias: TV E Vel | (18031-5, LN, "Tricuspid Valve E Wave Peak Velocity") | |
| TV A Velocity Alias: TV A Vel | (18030-7, LN, "Tricuspid Valve A Wave Peak Velocity") | |
| TV Dec Time Alias: TV Dec Time | (20217-6, LN, "Deceleration Time") | (G-C048, SRT, "Direction of Flow") = (R-42047, SRT, "Antegrade Flow") |
| TV Dec Slope Alias: TV Dec Slope | (20216-8, LN, "Deceleration Slope") | (G-C048, SRT, "Direction of Flow") = (R-42047, SRT, "Antegrade Flow") |
| TV PHT Alias: TV PHT | (20280-4, LN, "Pressure Half-Time") | (G-C048, SRT, "Direction of Flow") = (R-42047, SRT, "Antegrade Flow") |
| TVA Alias: TVA | (G-038E, SRT, "Cardiovascular Orifice Area") | (G-C048, SRT, "Direction of Flow") = (R-42047, SRT, "Antegrade Flow") |
| TV meanPG Alias: TV meanPG | (20256-4, LN, "Mean Gradient") | (G-C048, SRT, "Direction of Flow") = (R-42047, SRT, "Antegrade Flow") |
| TV Vmax Alias: TV Vmax | (11726-7, LN, "Peak Velocity") | (G-C048, SRT, "Direction of Flow") = (R-42047, SRT, "Antegrade Flow") |
| TV Vmax P Alias: TV Vmax | (11726-7, LN, "Peak Velocity") | (G-C048, SRT, "Direction of Flow") = (R-42047, SRT, "Antegrade Flow") |
| TV Vmean Alias: TV Vmean | (20352-1, LN, "Mean Velocity") | (G-C048, SRT, "Direction of Flow") = (R-42047, SRT, "Antegrade Flow") |
| TV maxPG Alias: TV maxPG | (20247-3, LN, "Peak Gradient") | (G-C048, SRT, "Direction of Flow") = (R-42047, SRT, "Antegrade Flow") |
| TV VTI Alias: TV VTI | (20354-7, LN, "Velocity Time Integral") | (G-C048, SRT, "Direction of Flow") = (R-42047, SRT, "Antegrade Flow") |

| | | |
|--|--|--|
| TVA (VTI) Alias: TVA (VTI) | (G-038E, SRT, "Cardiovascular Orifice Area") | (G-C048, SRT, "Direction of Flow") = (R-42047, SRT, "Antegrade Flow") (G-C036, SRT, "Measurement Method") = (125215, DCM, "Continuity Equation by Velocity Time Integral") |
| TVA (Vmax) Alias: TVA (Vmax) | (G-038E, SRT, "Cardiovascular Orifice Area") | (G-C048, SRT, "Direction of Flow") = (R-42047, SRT, "Antegrade Flow") (G-C036, SRT, "Measurement Method") = (125214, DCM, "Continuity Equation by Peak Velocity") |
| TVA (Vmax)P Alias: TVA (Vmax) | (G-038E, SRT, "Cardiovascular Orifice Area") | (G-C048, SRT, "Direction of Flow") = (R-42047, SRT, "Antegrade Flow") (G-C036, SRT, "Measurement Method") = (125214, DCM, "Continuity Equation by Peak Velocity") |
| TV HR Alias: HR | (8867-4, LN, "Heart rate") | |
| TV E/A Ratio Alias: TV E/A Ratio | (18039-8, LN, "Tricuspid Valve E to A Ratio") | |
| SD/Q-to-TV open Alias: Q-to-TV open | (20296-0, LN, "Time from Q wave to Tricuspid Valve Opens") | (G-0373, SRT, "Image Mode") = (R-409E4, SRT, "Doppler Pulsed") |
| TR meanPG Alias: TR meanPG | (20256-4, LN, "Mean Gradient") | (G-C048, SRT, "Direction of Flow") = (R-42E61, SRT, "Regurgitant Flow") |
| TR Vmax Alias: TR Vmax | (11726-7, LN, "Peak Velocity") | (G-C048, SRT, "Direction of Flow") = (R-42E61, SRT, "Regurgitant Flow") |
| TR Vmean Alias: TR Vmean | (20352-1, LN, "Mean Velocity") | (G-C048, SRT, "Direction of Flow") = (R-42E61, SRT, "Regurgitant Flow") |
| TR maxPG Alias: TR maxPG | (20247-3, LN, "Peak Gradient") | (G-C048, SRT, "Direction of Flow") = (R-42E61, SRT, "Regurgitant Flow") |
| TR VTI | (20354-7, LN, "Velocity Time Integral") | (G-C048, SRT, "Direction of Flow") = (R-42E61, SRT, "Regurgitant Flow") |

| | | |
|---------------------------------------|--|--|
| Alias: TR VTI | | |
| TCO Alias: TCO | (G-0389, SRT, "Tricuspid Valve Closure to Opening Time") | (G-0373, SRT, "Image Mode") = (R-409E3, SRT, "Doppler Continuous Wave") |
| PISA/TR/Flow Alias: TR Flow | (34141-2, LN, "Peak Instantaneous Flow Rate") | (G-C048, SRT, "Direction of Flow") = (R-42E61, SRT, "Regurgitant Flow") (G-C036, SRT, "Measurement Method") = (125216, DCM, "Proximal Isovelocity Surface Area") |
| PISA/TR/Radius Alias: TR Rad | (GEU-106-0004, 99GEMS, "Flow Radius") | (G-C048, SRT, "Direction of Flow") = (R-42E61, SRT, "Regurgitant Flow") (G-C036, SRT, "Measurement Method") = (125216, DCM, "Proximal Isovelocity Surface Area") |
| PISA/TR/Velocity Alias: TR Als.Vel | (GEU-106-0005, 99GEMS, "Alias Velocity") | (G-C048, SRT, "Direction of Flow") = (R-42E61, SRT, "Regurgitant Flow") (G-C036, SRT, "Measurement Method") = (125216, DCM, "Proximal Isovelocity Surface Area") |
| PISA/TR/Vmax Alias: TR Vmax | (11726-7, LN, "Peak Velocity") | (G-C048, SRT, "Direction of Flow") = (R-42E61, SRT, "Regurgitant Flow") (G-C036, SRT, "Measurement Method") = (125216, DCM, "Proximal Isovelocity Surface Area") |
| PISA/TR/VTI Alias: TR VTI | (20354-7, LN, "Velocity Time Integral") | (G-C048, SRT, "Direction of Flow") = (R-42E61, SRT, "Regurgitant Flow") (G-C036, SRT, "Measurement Method") = (125216, DCM, "Proximal Isovelocity Surface Area") |
| PISA/TR/ERO Alias: TR ERO | (G-038E, SRT, "Cardiovascular Orifice Area") | (G-C048, SRT, "Direction of Flow") = (R-42E61, SRT, "Regurgitant Flow") (G-C036, SRT, "Measurement Method") = (125216, DCM, "Proximal Isovelocity Surface Area") |
| PISA/TR/RV Alias: TR RV | (33878-0, LN, "Volume Flow") | (G-C048, SRT, "Direction of Flow") = (R-42E61, SRT, "Regurgitant Flow") (G-C036, SRT, "Measurement Method") = (125216, DCM, "Proximal Isovelocity Surface Area") |
| TAPSE | (GEU-106-0030, 99GEMS, "Tricuspid Annular Plane | |

| | | |
|---------------------------------|---|--|
| | Systolic Excursion (TAPSE)" | |
| 4DAutoRVQ/TAPSE Alias: TAPSE | (GEU-106-0052, 99GEMS, "TAPSE from 4D image") | (G-0373, SRT, "Image Mode") = (125231, DCM, "3D mode") (G-C036, SRT, "Measurement Method") = (GEU-106-0048, 99GEMS, "4D auto RV quantification tool") |

Section Aorta

| GEU Parameter ID (and corresponding alias) | Base Measurement Concept Name | Concept or Acquisition Context Modifier |
|--|---|---|
| MM/LAAo/Ao Root Diam Alias: Ao Diam | (18015-8, LN, "Aortic Root Diameter") | (G-0373, SRT, "Image Mode") = (G-0394, SRT, "M mode") |
| 2D/Ao Root Diam Alias: Ao Diam | (18015-8, LN, "Aortic Root Diameter") | (G-0373, SRT, "Image Mode") = (G-03A2, SRT, "2D mode") or (R-409E2, SRT, "Doppler Color Flow") depending on scan mode |
| 2D/Ao Asc Diam Alias: Ao asc | (18012-5, LN, "Ascending Aortic Diameter") | (G-0373, SRT, "Image Mode") = (G-03A2, SRT, "2D mode") or (R-409E2, SRT, "Doppler Color Flow") depending on scan mode |
| 2D/Ao Arch Diam Alias: Ao Arch Diam | (18011-7, LN, "Aortic Arch Diameter") | (G-0373, SRT, "Image Mode") = (G-03A2, SRT, "2D mode") or (R-409E2, SRT, "Doppler Color Flow") depending on scan mode |
| 2D/Ao Desc Diam Alias: Ao Desc Diam | (18013-3, LN, "Descending Aortic Diameter") | (G-0373, SRT, "Image Mode") = (G-03A2, SRT, "2D mode") or (R-409E2, SRT, "Doppler Color Flow") depending on scan mode |
| 2D/Ao Isthmus Alias: Ao Isthmus | (18014-1, LN, "Aortic Isthmus Diameter") | (G-0373, SRT, "Image Mode") = (G-03A2, SRT, "2D mode") or (R-409E2, SRT, "Doppler Color Flow") depending on scan mode |
| MM/Ao Root Diam Alias: Ao Diam | (18015-8, LN, "Aortic Root Diameter") | (G-0373, SRT, "Image Mode") = (G-0394, SRT, "M mode") |
| Asc Ao Vmax | (11726-7, LN, "Peak Velocity") | (G-C0E3, SRT, "Finding Site") = (T-42100, SRT, "Ascending Aorta") |

| | | |
|----------------------------------|--------------------------------|--|
| Alias: AAO Vmax | | |
| Asc Ao maxPG Alias: AAO maxPG | (20247-3, LN, "Peak Gradient") | (G-C0E3, SRT, "Finding Site") = (T-42100, SRT, "Ascending Aorta") |
| Dsc Ao Vmax Alias: DAo Vmax | (11726-7, LN, "Peak Velocity") | (G-C0E3, SRT, "Finding Site") = (T-D0765, SRT, "Descending Aorta") |
| Dsc Ao maxPG Alias: DAo maxPG | (20247-3, LN, "Peak Gradient") | (G-C0E3, SRT, "Finding Site") = (T-D0765, SRT, "Descending Aorta") |

Section Pulmonary Artery

| GEU Parameter ID (and corresponding alias) | Base Measurement Concept Name | Concept or Acquisition Context Modifier |
|---|---|---|
| 2D/MPA Alias: MPA | (18020-8, LN, "Main Pulmonary Artery Diameter") | (G-0373, SRT, "Image Mode") = (G-03A2, SRT, "2D mode") or (R-409E2, SRT, "Doppler Color Flow") depending on scan mode |
| 2D/RPA Alias: RPA | (18021-6, LN, "Right Pulmonary Artery Diameter") | (G-0373, SRT, "Image Mode") = (G-03A2, SRT, "2D mode") or (R-409E2, SRT, "Doppler Color Flow") depending on scan mode |
| 2D/LPA Alias: LPA | (18019-0, LN, "Left Pulmonary Artery Diameter") | (G-0373, SRT, "Image Mode") = (G-03A2, SRT, "2D mode") or (R-409E2, SRT, "Doppler Color Flow") depending on scan mode |
| RPA Vmax Alias: RPA Vmax | (11726-7, LN, "Peak Velocity") | (G-C0E3, SRT, "Finding Site") = (T-44200, SRT, "Right Pulmonary Artery") |
| RPA maxPG Alias: RPA maxPG | (20247-3, LN, "Peak Gradient") | (G-C0E3, SRT, "Finding Site") = (T-44200, SRT, "Right Pulmonary Artery") |
| LPA Vmax Alias: LPA Vmax | (GEU-106-0014, 99GEMS, "Left Pulmonary Artery Peak Velocity") | |

| | | |
|-------------------------------|---|--|
| LPA maxPG Alias: LPA maxPG | (GEU-106-0015, 99GEMS, "Left Pulmonary Artery Peak Gradient") | |
| MPA Vmax Alias: MPA Vmax | (G-038A, SRT, "Main Pulmonary Artery Peak Velocity") | |

Section Pulmonary Venous Structure

| GEU Parameter ID (and corresponding alias) | Base Measurement Concept Name | Concept or Acquisition Context Modifier |
|---|---|---|
| P_Vein S Alias: P Vein S | (29450-4, LN, "Pulmonary Vein Systolic Peak Velocity") | |
| P_Vein D Alias: P Vein D | (29451-2, LN, "Pulmonary Vein Diastolic Peak Velocity") | |
| P_Vein A Alias: P Vein A | (29453-8, LN, "Pulmonary Vein Atrial Contraction Reversal Peak Velocity") | |
| P_Vein A Dur Alias: P Vein A Dur | (G-038B, SRT, "Pulmonary Vein A-Wave Duration") | |
| P_Vein S/D Ratio Alias: P Vein S/D Ratio | (29452-0, LN, "Pulmonary Vein Systolic to Diastolic Ratio") | |
| P_Vein S VTI Alias: P Vein S VTI | (G-038C, SRT, "Pulmonary Vein S-Wave Velocity Time Integral") | |
| P_Vein D VTI Alias: P Vein D VTI | (G-038D, SRT, "Pulmonary Vein D-Wave Velocity Time Integral") | |

Section Vena Cava

| GEU Parameter ID (and corresponding alias) | Base Measurement Concept Name | Concept or Acquisition Context Modifier |
|--|--|---|
| 2D/IVC Diam Ins Alias: IVC Diam Ins | (18006-7, LN, "Inferior Vena Cava Diameter") | (R-40899, SRT, "Respiratory Cycle Point") = (F-20010, SRT, "During Inspiration") |
| 2D/IVC Diam Exp Alias: IVC Diam Exp | (18006-7, LN, "Inferior Vena Cava Diameter") | (R-40899, SRT, "Respiratory Cycle Point") = (F-20020, SRT, "During Expiration") |
| 2D/IVC Alias: IVC | (18006-7, LN, "Inferior Vena Cava Diameter") | (G-0373, SRT, "Image Mode") = (G-03A2, SRT, "2D mode") or (R-409E2, SRT, "Doppler Color Flow") depending on scan mode |

Section Cardiac Shunt Study

| GEU Parameter ID (and corresponding alias) | Base Measurement Concept Name | Concept or Acquisition Context Modifier |
|--|---|---|
| Qp/Qs Alias: Qp/Qs | (29462-9, LN, "Pulmonary-to-Systemic Shunt Flow Ratio") | |
| Systemic VTI Alias: Systemic VTI | (20354-7, LN, "Velocity Time Integral") | (G-C048, SRT, "Direction of Flow") = (F-32330, SRT, "Left to right cardiovascular shunt") |
| Pulmonic VTI Alias: Pulmonic VTI | (20354-7, LN, "Velocity Time Integral") | (G-C048, SRT, "Direction of Flow") = (F-32340, SRT, "Right to left cardiovascular shunt") |

Section Congenital Anomaly of Cardiovascular System

| GEU Parameter ID (and corresponding alias) | Base Measurement Concept Name | Concept or Acquisition Context Modifier |
|--|--|--|
| 2D/ASD Diam Alias: ASD Diam | (G-038F, SRT, "Cardiovascular Orifice Diameter") | (G-C0E3, SRT, "Finding Site") = (D4-31220, SRT, "Atrial Septal Defect") (G-0373, SRT, "Image Mode") = (G-03A2, SRT, "2D mode") or (R-409E2, SRT, "Doppler") |

| | | |
|--------------------------------|--|---|
| | | Color Flow") depending on scan mode |
| 2D/VSD Diam Alias: VSD Diam | (G-038F, SRT, "Cardiovascular Orifice Diameter") | (G-C0E3, SRT, "Finding Site") = (D4-31150, SRT, "Ventricular Septal Defect") (G-0373, SRT, "Image Mode") = (G-03A2, SRT, "2D mode") or (R-409E2, SRT, "Doppler Color Flow") depending on scan mode |
| VSD Vmax Alias: VSD Vmax | (11726-7, LN, "Peak Velocity") | (G-C0E3, SRT, "Finding Site") = (D4-31150, SRT, "Ventricular Septal Defect") |
| VSD maxPG Alias: VSD maxPG | (20247-3, LN, "Peak Gradient") | (G-C0E3, SRT, "Finding Site") = (D4-31150, SRT, "Ventricular Septal Defect") |
| ASD Vmax Alias: ASD Vmax | (11726-7, LN, "Peak Velocity") | (G-C0E3, SRT, "Finding Site") = (D4-31220, SRT, "Atrial Septal Defect") |
| ASD maxPG Alias: ASD maxPG | (20247-3, LN, "Peak Gradient") | (G-C0E3, SRT, "Finding Site") = (D4-31220, SRT, "Atrial Septal Defect") |

Section Pericardial cavity

| GEU Parameter ID (and corresponding alias) | Base Measurement Concept Name | Concept or Acquisition Context Modifier |
|--|-------------------------------|--|
| 2D/PEs Alias: PEs | (121206, DCM, "Distance") | (G-C0E3, SRT, "Finding Site") = (D3-90008, SRT, "Pericardial effusion") (G-0373, SRT, "Image Mode") = (G-03A2, SRT, "2D mode") or (R-409E2, SRT, "Doppler Color Flow") depending on scan mode (R-4089A, SRT, "Cardiac Cycle Point") = (F-32020, SRT, "Systole") |
| 2D/PEd Alias: PED | (121206, DCM, "Distance") | (G-C0E3, SRT, "Finding Site") = (D3-90008, SRT, "Pericardial effusion") (G-0373, SRT, "Image Mode") = (G-03A2, SRT, "2D mode") or (R-409E2, SRT, "Doppler Color Flow") depending on scan mode (R-4089A, SRT, "Cardiac Cycle Point") = (F-32010, SRT, "Diastole") |
| MM/PEd | (121206, DCM, "Distance") | (G-C0E3, SRT, "Finding Site") = (D3-90008, SRT, "Pericardial effusion") |

| | | |
|-------------------|--------------------|---|
| Alias: PEd | "Distance") | (G-0373, SRT, "Image Mode") = (G-0394, SRT, "M mode") (R-4089A, SRT, "Cardiac Cycle Point") = (F-32010, SRT, "Diastole") |
|-------------------|--------------------|---|

15. VASCULAR ULTRASOUND PROCEDURE REPORT

This section describes the contents of the Vascular Ultrasound Procedure Report (TID 5100) SR.

Note: If “Use older SR version” is enabled (see 2.6, 3.6 and 7) the corresponding section present in the DICOM Conformance Statement of the selected version should be used.

15.1 USAGE AND EXTENSION OF TID 5100 VASCULAR ULTRASOUND REPORT

| | NL | Relation with Parent | Value Type | Concept Name | VM | Req Type | Condition | Value Set Constraint |
|---|----|----------------------|------------|--|-----|----------|-----------|----------------------|
| 1 | | | CONTAINER | EV (125100, DCM, “Vascular Ultrasound Procedure Report”) | 1 | M | | |
| | > | HAS OBS CONTEXT | INCLUDE | DTID (1001) Observation Context | 1 | M | | |
| | > | CONTAINS | INCLUDE | DTID (5101) Vascular Patient Characteristics | 1 | U | | |
| | > | CONTAINS | INCLUDE | DTID (5102) Vascular Procedure Summary Section | 1 | U | | |
| | > | CONTAINS | INCLUDE | DTID (5103) Vascular Ultrasound Section | 1-n | U | | |

15.2 TID 5101 VASCULAR PATIENT CHARACTERISTICS

| | NL | Relation with Parent | Value Type | Concept Name | VM | Req Type | Condition | Value Set Constraint |
|---|----|----------------------|------------|---|----|----------|-----------|--|
| 1 | | | CONTAINER | EV (121118, DCM, “Patient Characteristics”) | 1 | M | | |
| | > | CONTAINS | NUM | EV (121033, DCM, “Subject Age”) | 1 | U | | Units = DCID (7456) Units of Measure for Age |
| | > | CONTAINS | CODE | EV (121032, DCM, “Subject Sex”) | 1 | U | | DCID (7455) Sex |
| | > | CONTAINS | NUM | EV (8867-4, LN, “Heart Rate”) | 1 | U | | |

| | | | | | | | | |
|--|---|----------|-----|---|---|---|--|--|
| | > | CONTAINS | NUM | EV (F-008EC, SRT, "Systolic Blood Pressure") | 1 | U | | |
| | > | CONTAINS | NUM | EV (F-008ED, SRT, "Diastolic Blood Pressure") | 1 | U | | |

15.3 TID 5102 VASCULAR PROCEDURE SUMMARY SECTION

| | NL | Relation with Parent | Value Type | Concept Name | VM | Req Type | Condition | Value Set Constraint |
|---|----|----------------------|------------|-----------------------------|----|----------|-----------|----------------------|
| 1 | | | CONTAINER | DT (121111, DCM, "Summary") | 1 | M | | |
| | > | CONTAINS | TEXT | EV (121106, DCM, "Comment") | 1 | M | | |

15.4 TID 5103 VASCULAR ULTRASOUND SECTION (EXTENDED)

| | NL | Relation with Parent | Value Type | Concept Name | VM | Req Type | Condition | Value Set Constraint |
|--|----|----------------------|------------|--|-----|----------|-----------|--|
| | | | CONTAINER | DT (121070, DCM, "Findings") | 1 | M | | |
| | > | HAS CONCEPT MOD | CODE | EV (G-C0E3, SRT, "Finding Site") | 1 | M | | See 15.6. GEU Applications and Extensions - \$SectionScope |
| | > | HAS CONCEPT MOD | CODE | EV (G-C171, SRT, "Laterality") | 1 | U | | See 15.9 GE Ultrasound Sidedness and Vessel Location |
| | > | HAS CONCEPT MOD | CODE | EV (G-0373, SRT, "Image Mode") | 1 | M | | See 15.8 GE Ultrasound modes. |
| | > | CONTAINS | INCLUDE | DTID (5104) Vascular Measurement Group | 1-n | M | | See 15.5 TID 5104 Vascular Ultrasound Measurement Group |
| | > | CONTAINS | INCLUDE | DTID (300) Measurement | 1-n | U | | \$Measurement = \$AnatomyRatio |

* This template is extended with the Image Mode row.

15.5 TID 5104 VASCULAR ULTRASOUND MEASUREMENT GROUP

| | NL | Relation with Parent | Value Type | Concept Name | VM | Req Type | Condition | Value Set Constraint |
|---|----|----------------------|------------|--|-----|----------|-----------|---|
| 1 | | | CONTAINER | \$Anatomy GEU Parameters | 1 | M | | See 15.6 GEU Applications and Extensions – Anatomy GEU Parameter |
| | > | HAS CONCEPT MOD | CODE | EV (G-A1F8, SRT, "Topographical Modifier") | 1 | U | | See 15.9 GE Ultrasound Sidedness and Vessel Location |
| | > | CONTAINS | INCLUDE | DTID (300) Measurement | 1-n | U | | \$Measurement = See 15.10 Vascular Base Measurement \$Derivation = DCID (3626) Measurement |

| | | | | | | | | |
|--|--|--|--|--|--|--|--|------|
| | | | | | | | | Type |
|--|--|--|--|--|--|--|--|------|

15.6 GEU APPLICATIONS AND EXTENSIONS

| Section Scope | Section Laterality | Anatomy | Anatomy Ratio | GEU Parameters | | | | | | | | | | | | | | | | | | | | | | | | | | | | |
|--|---|---|---------------|---|-----------------------|----------------------|-----|---|-----|--|-----|--|-----|---|-------|--|-------|---|------|------------------------------------|----|----------------------------------|---|--|--|--|--|--|--|--|--|--|
| DT (121070, DCM, "Findings") | EV (G-C171, SRT, "Laterality") | | | BASE MEASUREMENT CONCEPT NAME | | | | | | | | | | | | | | | | | | | | | | | | | | | | |
| (T-40501, SRT, "Blood Vessel of Head") | (G-A101, SRT, "Left") for Left, (G-A100, SRT, "Right") for Right. or (G-A103, SRT, "Unilateral") | DCID 12105 Intracranial Cerebral Vessels or DCID 12106 Intracranial Cerebral Vessels (Unilateral) | | <table border="1"> <thead> <tr> <th data-bbox="946 1545 1140 1780">Anatomy GEU parameter</th> <th data-bbox="1149 1545 1515 1780">Code and Description</th> </tr> </thead> <tbody> <tr> <td data-bbox="946 1787 1140 1875">ICA</td> <td data-bbox="1149 1787 1515 1875">(T-45300, SRT, "Internal Carotid Artery")</td> </tr> <tr> <td data-bbox="946 1881 1140 1969">MCA</td> <td data-bbox="1149 1881 1515 1969">G (T-45600, SRT, "Middle Cerebral Artery")</td> </tr> <tr> <td data-bbox="946 1976 1140 2064">ACA</td> <td data-bbox="1149 1976 1515 2064">(T-45540, SRT, "Anterior Cerebral Artery")</td> </tr> <tr> <td data-bbox="946 2070 1140 2100">PCA</td> <td data-bbox="1149 2070 1515 2100">(T-45900, SRT, "Posterior Cerebral Artery")</td> </tr> <tr> <td data-bbox="946 2165 1140 2100">PComA</td> <td data-bbox="1149 2165 1515 2100">(T-45320, SRT, "Posterior Communicating Artery")</td> </tr> <tr> <td data-bbox="946 2259 1140 2100">AComA</td> <td data-bbox="1149 2259 1515 2100">(T-45530, SRT, "Anterior Communicating Artery")</td> </tr> <tr> <td data-bbox="946 2354 1140 2100">VERT</td> <td data-bbox="1149 2354 1515 2100">(T-45700, SRT, "Vertebral Artery")</td> </tr> <tr> <td data-bbox="946 2448 1140 2100">BA</td> <td data-bbox="1149 2448 1515 2100">(T-45800, SRT, "Basilar Artery")</td> </tr> </tbody> </table> | Anatomy GEU parameter | Code and Description | ICA | (T-45300, SRT, "Internal Carotid Artery") | MCA | G (T-45600, SRT, "Middle Cerebral Artery") | ACA | (T-45540, SRT, "Anterior Cerebral Artery") | PCA | (T-45900, SRT, "Posterior Cerebral Artery") | PComA | (T-45320, SRT, "Posterior Communicating Artery") | AComA | (T-45530, SRT, "Anterior Communicating Artery") | VERT | (T-45700, SRT, "Vertebral Artery") | BA | (T-45800, SRT, "Basilar Artery") | <table border="1"> <tbody> <tr> <td data-bbox="1161 1545 1503 1780"></td> </tr> <tr> <td data-bbox="1161 1787 1503 1875"></td> </tr> <tr> <td data-bbox="1161 1881 1503 1969"></td> </tr> <tr> <td data-bbox="1161 1976 1503 2064"></td> </tr> <tr> <td data-bbox="1161 2070 1503 2100"></td> </tr> <tr> <td data-bbox="1161 2165 1503 2100"></td> </tr> <tr> <td data-bbox="1161 2259 1503 2100"></td> </tr> <tr> <td data-bbox="1161 2354 1503 2100"></td> </tr> <tr> <td data-bbox="1161 2448 1503 2100"></td> </tr> </tbody> </table> | | | | | | | | | |
| Anatomy GEU parameter | Code and Description | | | | | | | | | | | | | | | | | | | | | | | | | | | | | | | |
| ICA | (T-45300, SRT, "Internal Carotid Artery") | | | | | | | | | | | | | | | | | | | | | | | | | | | | | | | |
| MCA | G (T-45600, SRT, "Middle Cerebral Artery") | | | | | | | | | | | | | | | | | | | | | | | | | | | | | | | |
| ACA | (T-45540, SRT, "Anterior Cerebral Artery") | | | | | | | | | | | | | | | | | | | | | | | | | | | | | | | |
| PCA | (T-45900, SRT, "Posterior Cerebral Artery") | | | | | | | | | | | | | | | | | | | | | | | | | | | | | | | |
| PComA | (T-45320, SRT, "Posterior Communicating Artery") | | | | | | | | | | | | | | | | | | | | | | | | | | | | | | | |
| AComA | (T-45530, SRT, "Anterior Communicating Artery") | | | | | | | | | | | | | | | | | | | | | | | | | | | | | | | |
| VERT | (T-45700, SRT, "Vertebral Artery") | | | | | | | | | | | | | | | | | | | | | | | | | | | | | | | |
| BA | (T-45800, SRT, "Basilar Artery") | | | | | | | | | | | | | | | | | | | | | | | | | | | | | | | |
| | | | | | | | | | | | | | | | | | | | | | | | | | | | | | | | | |
| | | | | | | | | | | | | | | | | | | | | | | | | | | | | | | | | |
| | | | | | | | | | | | | | | | | | | | | | | | | | | | | | | | | |
| | | | | | | | | | | | | | | | | | | | | | | | | | | | | | | | | |
| | | | | | | | | | | | | | | | | | | | | | | | | | | | | | | | | |
| | | | | | | | | | | | | | | | | | | | | | | | | | | | | | | | | |
| | | | | | | | | | | | | | | | | | | | | | | | | | | | | | | | | |
| | | | | | | | | | | | | | | | | | | | | | | | | | | | | | | | | |
| | | | | | | | | | | | | | | | | | | | | | | | | | | | | | | | | |
| TABLE 15.6.1 TCD Study Folder Code Maps | | | | | | | | | | | | | | | | | | | | | | | | | | | | | | | | |

| | | | | | |
|---------------------------------|--|-------------------------------------|------------------------------|--|---|
| (T-45005, SRT, “Artery of neck) | (G-A101, SRT, “Left”) for Left, or (G-A100, SRT, “Right”) for Right. | DCID 12104 Extracranial Arteries | DCID 12123 Carotid Ratios | Anatomy GEU parameter | Code and Description |
| | | | | VERT | (T-45700, SRT, “Vertebral Artery”) |
| | | | | CCA | (T-45100, SRT, “Common Carotid Artery”) |
| | | | | ICA | (T-45300, SRT, “Internal Carotid Artery”) |
| | | | | BULB | (T-45170, SRT, “Carotid Bulb”) |
| | | | | ECA | (T-45200, SRT, “External Carotid Artery”) |
| | | | | SUBC | (T-46100, SRT, “Subclavian Artery”) |
| | | | | BIF | (SRT, T-45160, “Carotid Bifurcation”) |
| | | | | TABLE 15.6.2 CAROTID STUDY FOLDER CODE MAPS | |

| | | | | |
|---|---|---|------------------------------|--|
| (T-47040, SRT, "Artery of Lower Extremity") | (G-A101, SRT, "Left") for Left, or (G-A100, SRT, "Right") for Right. or (G-A103, SRT, "Unilateral") | DCID 12109 Lower Extremity Arteries or DCID 12112 Abdominal Arteries (unilateral) | Anatomy GEU parameter | Code and Description |
| | | | ComIliac | (T-46710, SRT, "Common Iliac Artery") |
| | | | ExtIliac (EIA) | (T-46910, SRT, "External Iliac Artery") |
| | | | ComFemoral (CFA) | (T-47400, SRT, "Common Femoral Artery") |
| | | | SupFemoral (SFA) | (T-47403, SRT, "Superficial Femoral Artery") |
| | | | Popliteal (Pop A) | (T-47500, SRT, "Popliteal Artery") |
| | | | AntTibial (ATA) | (T-47700, SRT, "Anterior Tibial Artery") |
| | | | PostTibial (PTA) | T-47600, SRT, "Posterior Tibial Artery") |
| | | | Peroneal (Peron A) | (T-47630, SRT, "Peroneal Artery") |
| | | | DorsPedis (DPA) | (T-47741, SRT, "Dorsalis Pedis Artery") |
| | | | DeepFemoral (DFA) | (T-47440, SRT, "Profunda Femoris Artery") |
| | | | Profunda (Pro) | (T-47440, SRT, "Profunda Femoris Artery") |
| | | | Aorta | (T-4200, SRT, "Aorta") |

TABLE 15.6.3 LEA STUDY FOLDER CODE MAPS

| | | | | |
|---|---|--|------------------------------|---|
| (T-49403, SRT, “Vein of Lower Extremity”) | (G-A101, SRT, “Left”) for Left, or (G-A100, SRT, “Right”) for Right. Or (G-A103, SRT, “Unilateral”) | DCID 12110 Lower Extremity of Veins or DCID 12114 Abdominal Veins (unilateral) | Anatomy GEU parameter | Code and Description |
| | | | Popliteal | (T-49640, SRT, “Popliteal Vein”) |
| | | | LSaphenous | (T-49550, SRT, “Lesser Saphenous Vein”) |
| | | | AntTibial | (T-49630, SRT, “Anterior Tibial Vein”) |
| | | | PostTibial | (T-49620, SRT, “Posterior Tibial Vein”) |
| | | | Peroneal | (T-49650, SRT, “Peroneal Vein”) |
| | | | Profunda | (T-49660, SRT, “Profunda Femoris Vein”) |
| | | | ExtIliac | (T-48930, SRT, “External Iliac Vein”) |
| | | | ComFemoral | (G-035B, SRT, “Common Femoral Vein”) |
| | | | ComIliac | (T-48920, SRT, “Common Iliac Vein”) |
| | | | Great saphenous | (T-49530, SRT, “Great Saphenous Vein”) |
| | | | Femoral | (G-035B, SRT, “Femoral Vein”) |
| | | | IVC | (T-48710, SRT, “Inferior Vena Cava”) |
| | | | DeepFemoral | (T-49660, SRT, “Profunda Femoris Vein”) |
| TABLE 15.6.4 LEV STUDY FOLDER CODE MAPS | | | | |

| | | | | | |
|---|--|---|--|------------------------------|---|
| (T-47020, SRT, "Artery of Upper Extremity") | (G-A101, SRT, "Left") for Left, or (G-A100, SRT, "Right") for Right. | DCID (12107) Upper Extremity Arteries | | Anatomy GEU parameter | Code and Description |
| | | | | SUBC | (T-46100, SRT, "Subclavian artery") |
| | | | | Axill | (T-47100, SRT, "Axillary artery") |
| | | | | BrachialA | (T-47160, SRT, "Brachial artery") |
| | | | | RadialA | (T-47300, SRT, "Radial artery") |
| | | | | UlnarA | (T-47200, SRT, "Ulnar artery") |
| | | | | Palmar | (T-47340, SRT, "Deep Palmar Arch of Radial Artery") |
| | | | | Innominate | (T-46010, SRT, "Innominate Artery") |
| TABLE 15.6.5 UEA STUDY FOLDER CODE MAPS | | | | | |

| | | | | | |
|--|--|-------------------------------------|----------------------------|------------------------------|--|
| (T-49103, SRT, "Vein of Upper Extremity") | (G-A101, SRT, "Left") for Left, or (G-A100, SRT, "Right") for Right. | DCID 12108 Upper Extremity Veins | | Anatomy GEU parameter | Code and Description |
| | | | | JugularV | (T-48170, SRT, "Internal Jugular vein") |
| | | | | InnoV | (T-48620, SRT, "Innominate vein") |
| | | | | SUBCV | (T-48330, SRT, "Subclavian vein") |
| | | | | AxillV | (T-49110, SRT, "Axillary vein") |
| | | | | CephV | (T-49240, SRT, "Cephalic vein") |
| | | | | BasilV | (T-48052, SRT, "Basilic vein") |
| | | | | BracV | (T-49350, SRT, "Brachial vein") |
| | | | | McubV | (T-49250, SRT, "Median Cubital vein") |
| | | | | RadialV | (T-49340, SRT, "Radial vein") |
| | | | | UlnarV | (T-49330, SRT, "Ulnar vein") |
| TABLE 15.6.6 UEV STUDY FOLDER CODE MAPS | | | | | |
| (T-71019, SRT, "Vascular Structure of Kidney") | (G-A101, SRT, "Left") for Left, or (G-A100, SRT, "Right") for Right. | DCID 12115 Renal Vessels | DCID 12124 Renal Ratios | Anatomy GEU parameter | Code and Description |
| | | | | MRenalA | (T-46600, SRT, "Renal Artery") |
| | | | | RenalV | (T-48740, SRT, "Renal Vein") |
| | | | | SegmentalA | (T-46659, SRT, "Segmental Artery") |
| | | | | InterlobarA | (T-4667D, SRT, "Interlobar Artery of Kidney") |
| | | | | ArcurateA | (T-4668A, SRT, "Arcuate Artery of the Kidney") |
| | | | | Aorta | (T-4200, SRT, "Aorta") |
| TABLE 15.6.7. RENAL STUDY FOLDER CODE MAPS | | | | | |

| | | | | | |
|-------------------------------------|----------------------------------|--|--|------------------------------|---|
| (T-46002, SRT, "Artery of Abdomen") | (G-A101, SRT, "Left") for Left, | DCID 12111 or 12112 Abdominal Arteries (lateral or unilateral). | | Anatomy GEU parameter | Code and Description |
| | | | | Aorta | (T-42000, SRT, "Aorta") |
| | (G-A100, SRT, "Right") for Right | DCID 12113 or 12114 Abdominal Veins (lateral or unilateral) | | Celiac | (T-46400, SRT, "Celiac Axis") |
| | or | or | | CHA | (T-46421, SRT, "Common Hepatic Artery") |
| | (G-A103, SRT, "Unilateral") | DCID 12115 Renal Vessels | | Splenic A | (T-46460, SRT, "Splenic Artery") |
| | | | | SMA | (T-46510, SRT, "Superior Mesenteric Artery") |
| | | | | IMA | (T-46520, SRT, "Inferior Mesenteric Artery") |
| | | | | MRenalA | (T-46600, SRT, "Renal Artery") |
| | | | | RenalV | (T-48740, SRT, "Renal Vein") |
| | | | | SegmentalA | (T-46659, SRT, "Segmental Artery") |
| | | | | InterlobarA | (T-4667D, SRT, "Interlobar Artery of Kidney") |
| | | | | ArcurateA | (T-4668A, SRT, "Arcuate Artery of the Kidney") |
| | | | | CIA | (T-46710, SRT, "Common Iliac Artery") |
| | | | | PrHepatic | (T-46422, SRT, "Proper Hepatic Artery") |
| | | | | GDA | (T-46440, SRT, Gastroduodenal Artery) |
| | | | | IVC | (T-48710, SRT, "Inferior Vena Cava") |
| | | | | Splenic V | (T-48890, SRT, Splenic Vein") |
| | | | | Hepatic V | (T-48720, SRT, Hepatic Vein") |
| | | | | MHV | (T-48726, SRT, Middle Hepatic Vein") |
| | | | | MPV | (GEU-1004-65, 99GEMS, "Main Branch of Portal Vein") |
| | | Portal V | (T-48810, SRT, "Portal Vein") | | |
| | | SMV | (T-48840, SRT, "Superior Mesenteric Vein") | | |
| | | TIPS | (G-036C, SRT, "Transjugular Intrahepatic Portosystemic Shunt") | | |
| | | CIV | (T-48920, SRT, "Common Iliac Vein") | | |

TABLE 15.6.8 ABDOMEN STUDY FOLDER CODE MAPS

15.7 TID 300 MEASUREMENT

| | NL | Relation with Parent | Value Type | Concept Name | VM | Req Type | Condition | Value Set Constraint |
|---|----|----------------------|------------|---|----|----------|-----------|--|
| 1 | | | NUM | \$Measurement | 1 | M | | Units = \$Units |
| 4 | > | HAS CONCEPT MOD | CODE | EV(G-A1F8, SRT, "Topographical modifier") | 1 | U | | See 15.9 GE Ultrasound Sidedness and Vessel Location |
| 5 | > | HAS CONCEPT MOD | CODE | EV(121401, DCM, "Derivation") | 1 | U | | See 15.11 Derivation and Selection |
| 6 | > | HAS PROPERTIES | CODE | EV(121404, DCM, "Selection Status") | 1 | U | | See 15.11 Derivation and Selection |

15.8 GE ULTRASOUND MODES

| GE Ultrasound Modes | Code Value |
|---------------------|---|
| 2D | (G-03A2, SRT, "2D mode") |
| CF | (R-409E2, SRT, "Doppler Color Flow") |
| PW | (R-409E4, SRT, "Doppler Pulsed") |
| MM | (G-0394, SRT, "M mode") |
| CW | (R-409E3, SRT, "Doppler Continuous Wave") |

15.9 GE ULTRASOUND SIDEDNESS AND VESSEL LOCATION

| Side | Code Value |
|------|------------------------|
| Rt | (G-A100, SRT, "Right") |
| Lt | (G-A101, SRT, "Left") |

| Vessel Location | Code Value |
|-----------------|---------------------------|
| Prox | (G-A118, SRT, "Proximal") |

| | |
|------|-----------------------------------|
| Mid | (G-A188, SRT, “Mid-longitudinal”) |
| Dist | (G-A119, SRT, “Distal”) |

Note (*) when there is no Sidedness or Locations, the SR nodes are not populated.

15.10 SR MAPPING TABLE FOR VASCULAR BASE MEASUREMENT CONCEPT

| GEU Measurement Parameter | Standard Measurement Concept Name |
|----------------------------------|---|
| PS | (11726-7, LN, “Peak Systolic Velocity”) |
| ED | (11653-3, LN, “End Diastolic Velocity”) |
| MD | (11665-7, LN, “Minimum Diastolic Velocity”) |
| Tamax | (11692-1, LN, “Time averaged peak velocity”) |
| PI | (12008-9, LN, “Pulsatility Index”) |
| RI | (12023-8, LN, “Resistivity Index”) |
| PV | (11726-7, LN, Peak Velocity) |
| SD Ratio | (12144-2, LN, “Systolic to Diastolic Velocity Ratio”) |
| DS Ratio | (122218, DCM, Diastolic/Systolic velocity ratio) |
| Accel | (20167-3, LN, “Acceleration Index”) |
| AT | (20168-1, LN, “Acceleration Time”) |
| TAMEAN | (20352-1, LN, “Time averaged mean velocity”) |
| VOLFLOW | (33878-0, LN, “Volume flow”) |
| ICACCA Ratio (PS) | (33868-1, LN, “ICA/CCA velocity ratio”) |
| HR (Heart Rate) | (8867-4, LN, Heart Rate) |
| AC | (GEU-1004-9, 99GEMS, “Angular Correction”) |
| RAR | (33869-9, LN, “Renal Artery/Aorta velocity ratio”) |

TABLE 15.10.1 PWD-MODE MEASUREMENTS

| GEU Measurement Parameter | Standard Measurement Concept Name |
|----------------------------------|--|
| DiamStenD1/D2 | (G-0364 , SRT, " Vessel Lumen Diameter") |
| AreaStenA1/A2 | (G-0366, SRT, "Vessel Lumen Cross-Sectional Area") |
| StenosisD | (R-101BB, SRT, " Lumen Diameter Stenosis") |
| StenosisA | (R-101BA, SRT, "Lumen Area Stenosis") |
| IMT Ant Avg | (GEU-1005-20, 99GEMS, "IMT Anterior Average") |
| IMT Ant Max | (GEU-1005-21, 99GEMS, "IMT Anterior Max") |
| IMT Ant Min | (GEU-1005-22, 99GEMS, "IMT Anterior Min") |
| IMT Ant SD | (GEU-1005-23, 99GEMS, "IMT Anterior SD") |
| IMT Ant nMeas | (GEU-1005-24, 99GEMS, "IMT Anterior nMeas") |
| IMT Post Avg | (GEU-1005-26, 99GEMS, "IMT Posterior Average") |
| IMT Post Max | (GEU-1005-27, 99GEMS, "IMT Posterior Max") |
| IMT Post Min | (GEU-1005-28, 99GEMS, "IMT Posterior Min") |
| IMT Post SD | (GEU-1005-29, 99GEMS, "IMT Posterior SD") |
| IMT Post nMeas | (GEU-1005-30, 99GEMS, "IMT Posterior nMeas") |

TABLE 15.10.2 VASCULAR B-MODE MEASUREMENTS

15.11 DERIVATION AND SELECTION

| GEU Name | Derivation | Selection |
|----------------------------------|--------------------------|-------------------|
| Av | Mean | User chosen value |
| Mx | Maximum | User chosen value |
| Mn | Minimum | User chosen value |
| Lt | Most recent value chosen | User chosen value |
| * (decided by another parameter) | Best Value | User chosen value |