

Wireless Vital Signs Monitoring

Safe. Accurate. Efficient.

DINAMAP Vital Signs Monitoring featuring wCareAssist wireless technology

Streamline collection of vital sign entries with wCareAssist™. wCareAssist is a software application developed by Care Fusion®, Inc., that enables clinicians to capture vital sign data directly from GE's DINAMAP® Pro Series monitors. This functionality is a cooperative effort between GE Healthcare and Care Fusion to offer a unique solution linking monitored data to a wireless, handheld PDA.

Save time and potential errors by ensuring the immediate capture of accurate data. Manual transcription and/or printing is no longer necessary in order to post the data to the correct medical record. The care provider logs on to wCareAssist and either scans the bar code on the patient's wristband or manually enters the patient's medical record number to open the patient record. A patient confirmation is then displayed so that the clinician may positively identify the correct patient is at hand.

Receiving the data directly from the DINAMAP monitor allows the clinician to view and confirm the patient's vital signs before they are entered into the electronic medical record (EMR). The data is then stored in the medical record and can be viewed quickly and easily by any care provider who has authorized access to wCareAssist.

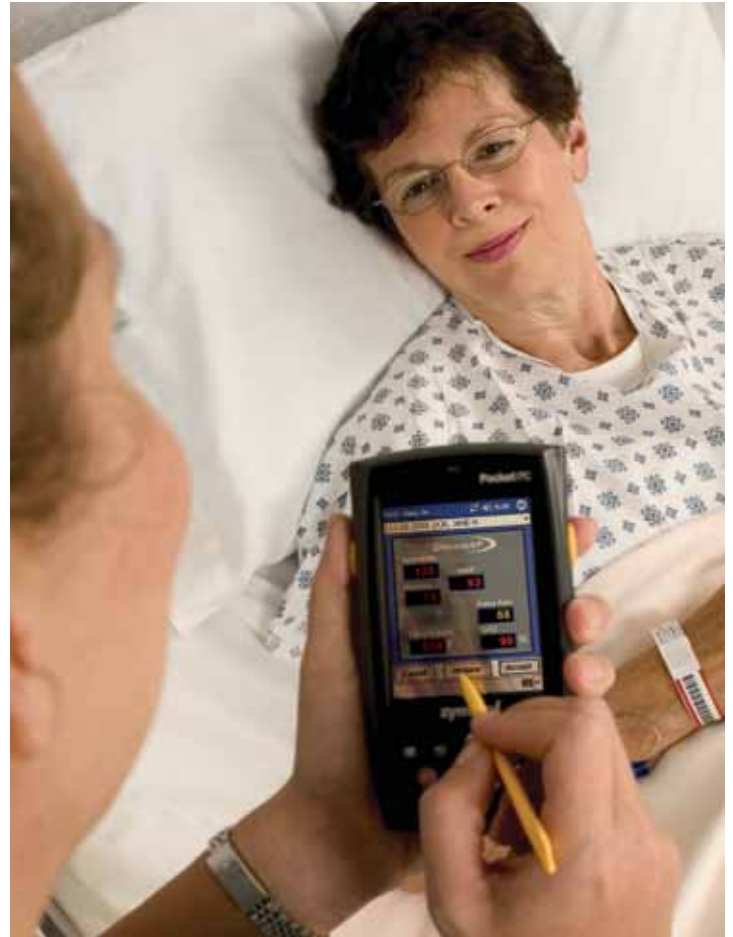

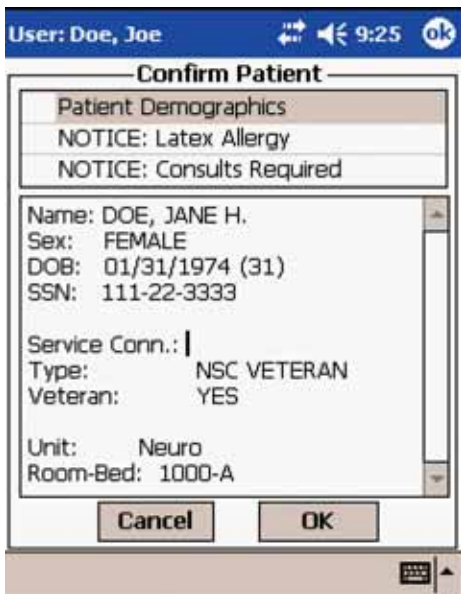

Confirm patient.



Transmit vital signs from DINAMAP monitor to wCareAssist.

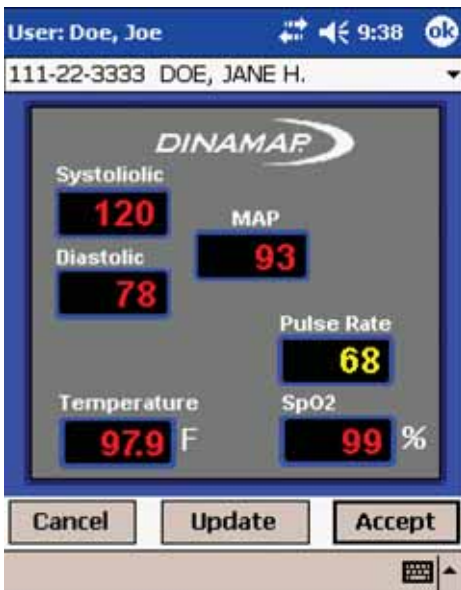

The vitals values are populated on a mirror image of the DINAMAP screen in wCareAssist.

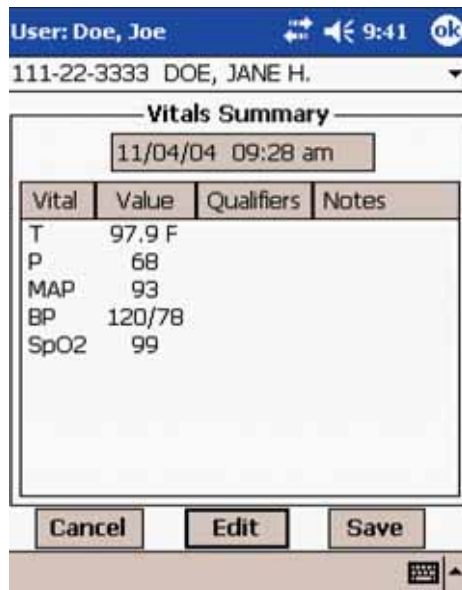

Review and confirm information. Vitals are now saved in patient's EMR.

It's that easy!

GE Healthcare
3000 North Grandview
Waukesha, WI 53188
U.S.A.

www.gehealthcare.com

©2005 General Electric Company - All rights reserved.

General Electric Company reserves the right to make changes in specifications and features shown herein, or discontinue the product described at any time without notice or obligation.

GE, GE Monogram, and DINAMAP® are trademarks of General Electric Company. Care Fusion, Care Fusion, Inc., and wCareAssist™ are trademarks of Care Fusion, Inc.

GE Medical Systems Information Technologies, a General Electric company, going to market as GE Healthcare.

