

Lung VCAR clinical case study

Lung VCAR confirms nodule growth

Dr. Fergus Gleeson
Consultant Radiologist
Churchill Hospital, Oxford



History

A 70-year-old ex-smoker with a history of a lung mass (Figure 1) biopsied (Figure 2) followed by a left upper lobectomy was shown to have a small nodule in his left upper lobe. The patient was keen to avoid further surgery or intervention if possible, and a policy of a follow-up scan to assess growth was agreed.

Exam protocol

	Exam 1	Exam 2	Exam 3
Slice thickness	.625mm	1.25mm	1.25mm
MA	200	180	180
KV	120	120	120
Algorithm	Bone	Detail	Detail
DFOV	40cm	40cm	40cm
Scanner	GE LightSpeed®	GE LightSpeed	GE LightSpeed

Case findings

The nodule visually appeared identical on the follow-up scan, but the definite growth measured using GE Lung VCAR™ enabled the radiologist to confidently recommend biopsy. Without software analysis, further scans would have been required to demonstrate growth. This might have led to a delay in lesion resection.



Figure 1
Left upper lobe mass



Figure 2
Biopsy

Exam 1

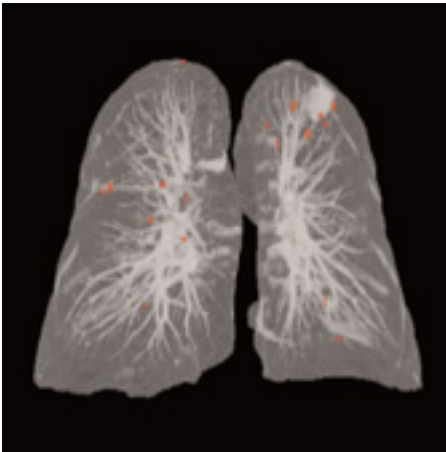

Figure 3a
Exam 1 - mapping

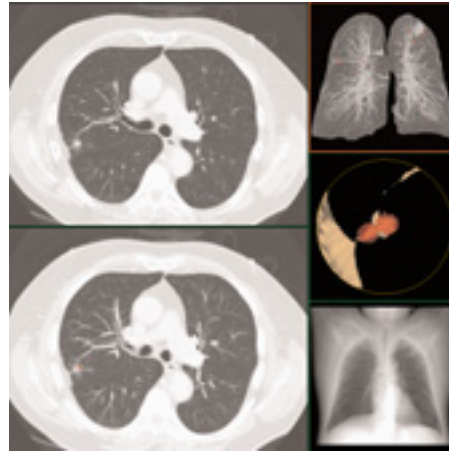

Figure 3b
Exam 1 - review

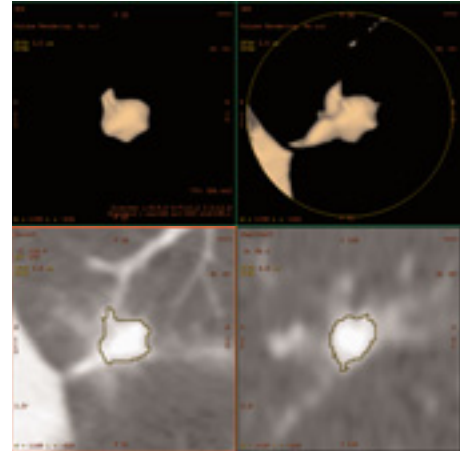

Figure 3d
Exam 1 - analysis

Exam 2

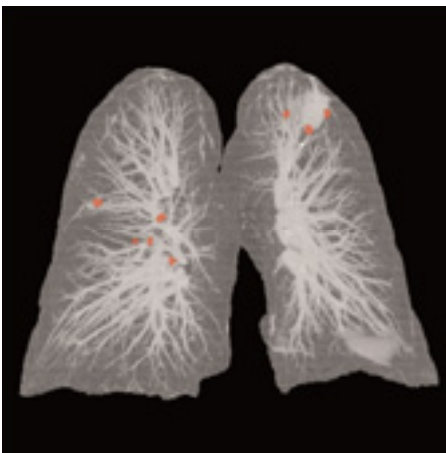

Figure 4a
Exam 2 - mapping

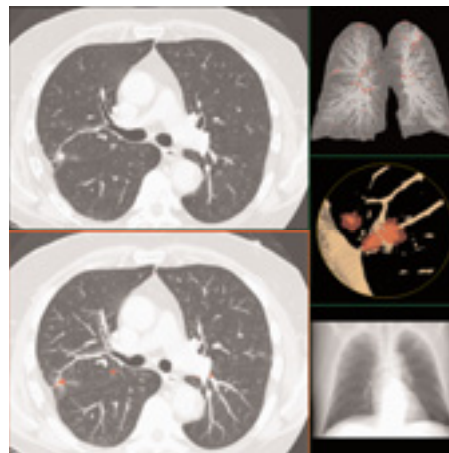

Figure 4b
Exam 2 - review

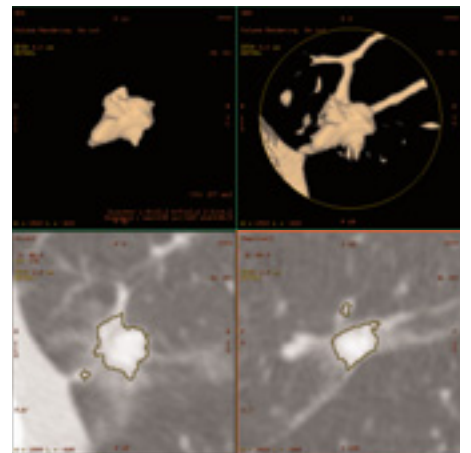

Figure 4d
Exam 2 - analysis

Exam 3

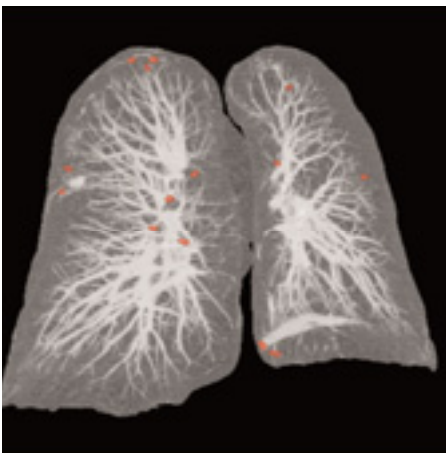

Figure 5a
Exam 3 - mapping

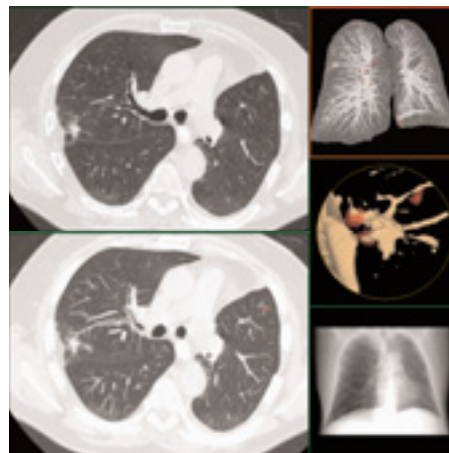

Figure 5b
Exam 3 - review

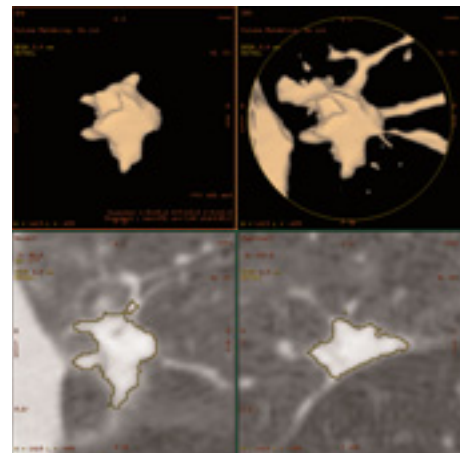

Figure 5d
Exam 3 - analysis



Figure 3c
Exam 1 – review axial

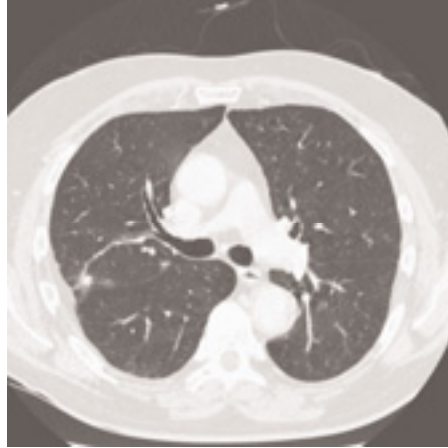

Figure 4c
Exam 2 – review axial



Figure 5c
Exam 3 – review axial

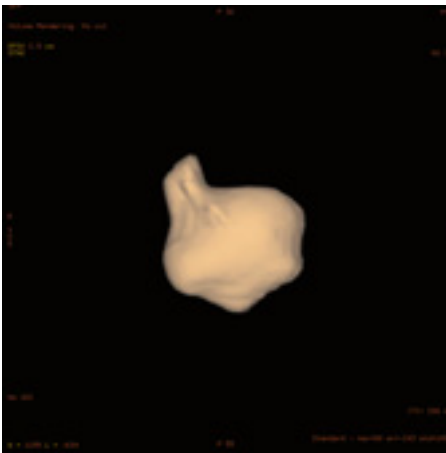

Figure 6a
Exam 1 – segment

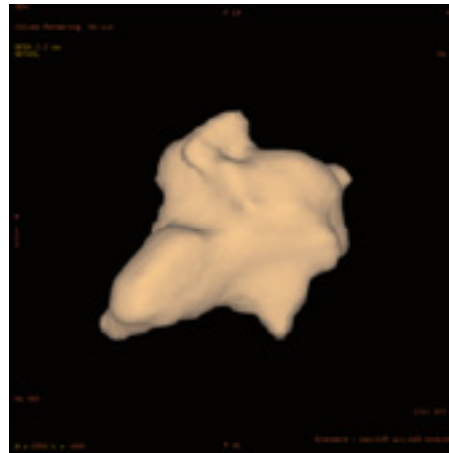

Figure 6b
Exam 2 – segment

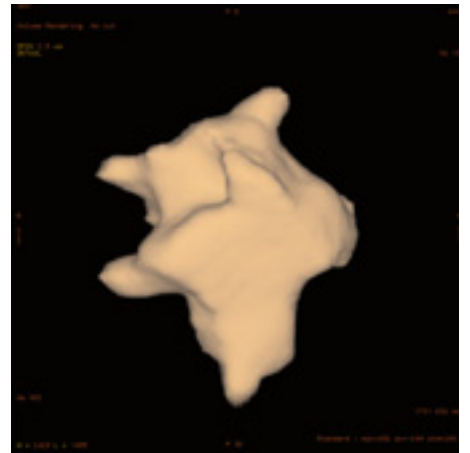

Figure 6c
Exam 3 – segment

Exam date	2002-08-29	2002-10-04	2003-02-11
Slice index	149	191	178
Calcification	No	No	No
Density	Solid	Solid	Solid
Shape	Non-round	Non-round	Non-round
Surface	Spiculated	Spiculated	Spiculated
L-R/A-P/I-S	9.4mm/10.2mm/12.5mm	13.3mm/12.6mm/14.2mm	16.0mm/19.9mm/12.9mm
Volume	285mm ³	376mm ³	621mm ³
Days growth		36 d	166 d
% growth		32%	118%
Doubling time		89 d	147 d



Figure 7a
Post resection AC

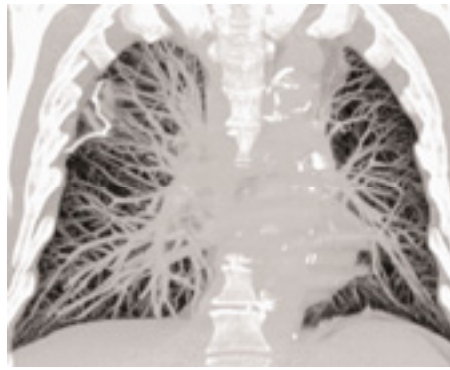

Figure 7b
Post resection MIP



Figure 7c
Post resection MIP axial

GE Healthcare
3000 North Grandview
Waukesha, WI 53188
U.S.A.
www.gehealthcare.com

©2005 General Electric Company - All rights reserved.

General Electric Company reserves the right to make changes in specifications and features shown herein, or discontinue the product described at any time without notice or obligation.

GE, GE Monogram, LightSpeed® and VCAR™ are trademarks of General Electric Company.

GE Medical Systems Information Technologies, a General Electric company, going to market as GE Healthcare.



imagination at work