

# Get more.

## ViewPoint, meet LOGIQworks FX.

Now you can add the ultrasound image review capabilities of LOGIQworks™ to your existing ViewPoint workstation. LOGIQworks FX removes the necessity for a separate workstation to achieve enhanced image review of your ultrasound studies.

In a busy ultrasound practice, you are constantly balancing time and resources to review cases with diagnostic confidence. Now, GE's LOGIQworks FX offers the perfect solution to accomplish more: the ability to see more, in less time, right on your existing ViewPoint workstation.

Utilizing GE's breakthrough TruScan™ architecture, the original raw image data is captured early in the processing chain, in its pure digital form, and is transferred to your ViewPoint workstation for post-processing and manipulation with LOGIQworks FX.



# Volume processing

See anatomical relationships never before visualized. Using LOGIQworks FX volume processing, you can recall the original image data post-exam to:

- Rotate and re-slice the volume to easily view sagittal, transverse or coronal, as well as oblique planes
- Perform a virtual rescans, utilizing your mouse much like you would a transducer
- Easily generate surface rendering with 3D (five shading modes)
- Analyze ultrasound volumes using Volume Calculation (VOCAL) and many other analytical tools found on your LOGIQ® scanner

“This type of viewing (multi-planar) could change the staging and treatment of breast cancer. Coronal plane imaging is visualizing pathology in ways I have never seen before.”

**Dennis McDonald, M.D.**  
Sutter Santa Rosa Breast Center

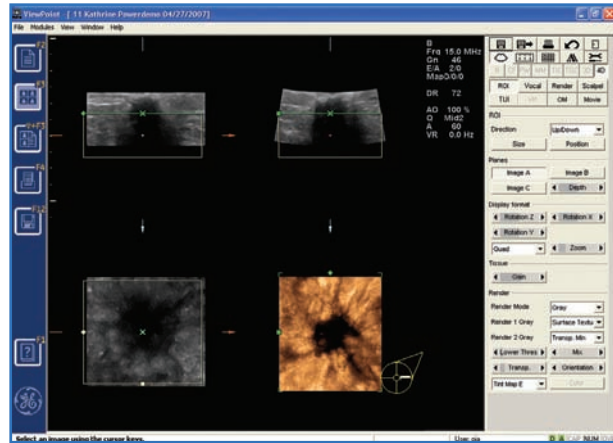

# Raw data processing

Using the off-line LOGIQ scanner controls to adjust the parameters, virtual rescans on LOGIQworks FX allows you to:

- Change overall Doppler gain and baseline shift; invert the spectral waveform to fit department protocols
- Turn off Color Flow display to visualize underlying anatomy/pathology; invert and adjust display threshold
- Adjust grayscale maps
- Apply Speckle Reduction Imaging (SRI or SRI-HD)
- Add or edit annotations

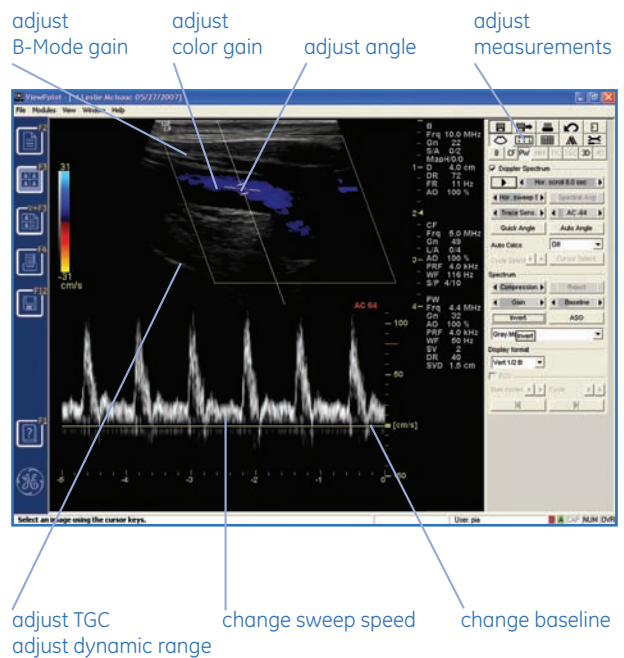

GE Healthcare  
9900 Innovation Drive  
Wauwatosa, WI  
U.S.A.  
877 644 3114

© 2007 General Electric Company – All rights reserved.  
GE Healthcare, a division of General Electric Company.

LOGIQ, LOGIQworks and TruScan are trademarks of GE Healthcare.

General Electric Company reserves the right to make changes in specifications and features shown herein, or discontinue the product described at any time without notice or obligation. Contact your GE Representative for the most current information.

