



# **Technical Publications**

**Direction Number 5780912-1EN  
Revision 3**

## **DICOM CONFORMANCE STATEMENT**

**Volume Viewer  
and its applications (Release 14.x Ext6)**

**Copyright© 2018 By General Electric Co.**

**Do not duplicate**

**Including:**

**AutoBone,  
AVA / VessellQ Xpress,  
MR VessellQ Xpress 2,  
AdvantageALA / Lung VCAR,  
AdvantageCTC / Colon VCAR,  
CardIQ Xpress 2.0,  
CardIQ Function,  
CardIQ Fusion,  
CardEP,  
Dynamic Shuttle,  
Integrated Registration,  
PET VCAR,  
Thoracic VCAR,  
Volume Viewer,  
Volume Viewer PET,  
Volume Viewer INNOVA,  
FlightPlan for EVAR,  
FlightPlan for Liver,  
OncoQuant,  
CT Perfusion4D,  
ReadyView 2.0,  
GSI Volume Viewer / MSI,  
GenIQ,  
Hepatic VCAR,  
Stroke VCAR,  
Tavi Analysis,  
FastStroke,  
ProView.**

**THIS PAGE LEFT INTENTIONALLY BLANK**

RECORD OF CHANGES

Revision	Version	Date	Author	Description of content changed	Reason for change / change control number
1	1	June 30 <sup>th</sup> 2017	P. Laurent	Document based on DCS DOC1995387 rev1	Rebase
1	2	June 30 <sup>th</sup> 2017	P. Laurent	Retire a private HV CAR tags (0057, GEMS_VXTLSTATE_002   DF)	HCSDM00449059
1	3	October 30 <sup>th</sup> 2017	P. Laurent	Insert new CT Z Kernel tag (0053, GEHC_CT_ADVAPP_001   AC)  Insert new private tag in SaveState to manage the volume visibility (0057, GEMS_VXTSTATE_002   F8)  Add VOI Lut function to functional volumes.  Insert new private tag in SaveState to manage the dynamic segmented object by a Segmented Key (0057, GEMS_VXTSTATE_002   F9)	US178769  US179511  US179506  US179431 US179436
2	1	December 18 <sup>th</sup> 2017	P. Laurent	Display the reconstruction algorithm name in the Series Selection XACT (0031, GEMS_3D_XA_01   23 + 26)	HCSDM00491611

3	1	August 28 <sup>th</sup> 2018	P. Laurent	Insert new CT Clinical Identifier private tag (0045, GEMS_HELIOS_01   56)	US208846
3	1	August 28 <sup>th</sup> 2018	P. Laurent	Read new tag In Stack Position number (0020,9057)	HCSDM494665
3	1	August 28 <sup>th</sup> 2018	P. Laurent	Suport Orginal Monochrome1 photometric interpretation images from CT, MR, PET, SC	US236381
3	1	August 28 <sup>th</sup> 2018	P. Laurent	Read new tags use in CardIQ Flow to detect stress and Rest series via Acquisition Context Sequence 6.4.9.5.1	US179320
3	2	September 19 <sup>th</sup> 2018	P. Laurent	Update direction number present into part 1-2 + 1-3	N/A

## CONFORMANCE STATEMENT OVERVIEW

Volume Viewer is a software application designed to be used on the Advantage Windows workstation, so networking and media storage features are inherited from this platform. Volume Viewer uses DICOM images to reconstruct 3-dimensional volumes, and the views of these 3-dimensional volumes displayed by the application can be saved in DICOM format (Secondary Capture or modality reformatted images), which can be loaded and displayed by other GEHC applications (such as the Image Viewer) or by other non-GE applications conformant to the DICOM Standard. Volume Viewer is also capable to load and display Secondary Capture images saved by Volume Viewer or by Filmer, an application running on the same platform which generates some outputs, specifically SC. Furthermore this application can save Structured Report objects to archive the post processing results, can load and save contours in RT Structure Set objects, is capable to save two series' relative position in Spatial Registration objects and is able to save Key Object Selections to mark selected images.

Table 0.1 provides an overview of the network services supported by Volume Viewer.

**Table 0.1 – NETWORK SERVICES**

SOP Classes	User of Service (SCU)	Provider of Service (SCP)
	Object output (write)	Object input (read)
CT Image Storage	Yes	Yes
MR Image Storage	Yes	Yes
Secondary Capture Image Storage	Yes	Yes (only those generated by Volume Viewer or Filmer)
Nuclear Medicine Image Storage	No	Yes
Spatial Registration Storage	Yes	No
Enhanced SR	Yes	No
Key Object Selection Document	Yes	No
Positron Emission Tomography Image Storage	Yes	Yes
RT Structure Set Storage	Yes	Yes
Private GE 3D Object	Yes	Yes

**TABLE OF CONTENTS**

**1. INTRODUCTION .....1-1**

1.1 OVERVIEW..... 1-1

1.2 OVERALL DICOM CONFORMANCE STATEMENT DOCUMENT STRUCTURE ..... 1-2

1.3 INTENDED AUDIENCE ..... 1-3

1.4 SCOPE AND FIELD OF APPLICATION ..... 1-3

1.5 IMPORTANT REMARKS ..... 1-3

1.6 REFERENCES..... 1-4

1.7 DEFINITIONS ..... 1-4

1.8 SYMBOLS AND ABBREVIATIONS..... 1-6

1.9 Terms definitions ..... 1-7

**2. CONFORMANCE STATEMENT .....2-1**

2.1 Implementation Identifying Information..... 2-3

2.2 SUPPORT OF EXTENDED CHARACTER SETS..... 2-3

2.3 SUPPORT OF GENERAL ANATOMY Macros..... 2-4

**3. CT INFORMATION OBJECT IMPLEMENTATION .....3-1**

3.1 Introduction..... 3-1

3.2 CT Entity-Relationship Model..... 3-1

    3.2.1 ENTITY DESCRIPTIONS ..... 3-2

    3.2.2 Volume Viewer Mapping of DICOM entities..... 3-2

3.3 IOD MODULE TABLE ..... 3-2

3.4 INFORMATION MODULE DEFINITIONS..... 3-3

    3.4.1 Common Patient Entity Modules ..... 3-4

        3.4.1.1 Patient Module ..... 3-4

    3.4.2 Common Study Entity Modules..... 3-4

        3.4.2.1 General Study Module ..... 3-5

        3.4.2.2 Patient Study Module..... 3-5

    3.4.3 Common Series Entity Modules ..... 3-6

        3.4.3.1 General Series Module..... 3-6

    3.4.4 Common Frame Of Reference Entity Modules..... 3-8

        3.4.4.1 Frame Of Reference Module..... 3-8

    3.4.5 Common Equipment Entity Modules ..... 3-9

        3.4.5.1 General Equipment Module ..... 3-9

    3.4.6 Common Image Entity Modules ..... 3-9

        3.4.6.1 General Image Module ..... 3-9

            3.4.6.1.1 General Image Attribute Descriptions ..... 3-10

3.4.6.2	Image Plane Module .....	3-10
3.4.6.2.1	Image Position .....	3-10
3.4.6.3	Image Pixel Module .....	3-10
3.4.6.4	Contrast/Bolus Module .....	3-11
3.4.6.4.1	Contrast annotation mark (+c) .....	3-11
3.4.7	Common Lookup Table Modules .....	3-12
3.4.7.1	VOI LUT module .....	3-12
3.4.8	General Modules .....	3-13
3.4.8.1	SOP Common Module .....	3-13
3.4.9	CT Modules .....	3-15
3.4.9.1	CT Image Module .....	3-15
3.4.9.1.1	CT Image Attribute Descriptions .....	3-16
<b>3.5</b>	<b>Private data .....</b>	<b>3-17</b>
<b>4.</b>	<b>MR INFORMATION OBJECT IMPLEMENTATION .....</b>	<b>4-1</b>
<b>4.1</b>	<b>Introduction .....</b>	<b>4-1</b>
<b>4.2</b>	<b>MR Entity-Relationship Model .....</b>	<b>4-1</b>
4.2.1	ENTITY DESCRIPTIONS .....	4-2
4.2.2	Volume Viewer Mapping of DICOM entities .....	4-2
<b>4.3</b>	<b>IOD MODULE TABLE .....</b>	<b>4-2</b>
<b>4.4</b>	<b>INFORMATION MODULE DEFINITIONS .....</b>	<b>4-3</b>
4.4.1	Common Patient Entity Modules .....	4-4
4.4.1.1	Patient Module .....	4-4
4.4.2	Common Study Entity Modules .....	4-4
4.4.2.1	General Study Module .....	4-4
4.4.2.2	Patient Study Module .....	4-5
4.4.3	Common Series Entity Modules .....	4-6
4.4.3.1	General Series Module .....	4-6
4.4.4	Common Frame Of Reference Entity Modules .....	4-7
4.4.4.1	Frame Of Reference Module .....	4-7
4.4.5	Common Equipment Entity Modules .....	4-8
4.4.5.1	General Equipment Module .....	4-8
4.4.6	Common Image Entity Modules .....	4-8
4.4.6.1	General Image Module .....	4-8
4.4.6.1.1	General Image Attribute Descriptions .....	4-9
4.4.6.2	Image Plane Module .....	4-9
4.4.6.2.1	Image Position .....	4-9
4.4.6.3	Image Pixel Module .....	4-9
4.4.6.4	Contrast/Bolus Module .....	4-10
4.4.6.4.1	Contrast annotation mark (+c) .....	4-10
4.4.7	Common Lookup Table Modules .....	4-11
4.4.7.1	VOI LUT module .....	4-11
4.4.8	General Modules .....	4-12
4.4.8.1	SOP Common Module .....	4-12
4.4.9	MR Modules .....	4-14
4.4.9.1	MR Image Module .....	4-14
4.4.9.1.1	MR Image Attribute Descriptions .....	4-15
<b>4.5</b>	<b>Private data dictionary .....</b>	<b>4-18</b>
<b>5.</b>	<b>NUCLEAR MEDICINE (NM) INFORMATION OBJECT IMPLEMENTATION .....</b>	<b>5-1</b>
<b>5.1</b>	<b>Introduction .....</b>	<b>5-1</b>



**5.2 NM Entity-Relationship Model..... 5-1**

5.2.1 ENTITY DESCRIPTIONS ..... 5-2

5.2.2 Volume Viewer Mapping of DICOM entities..... 5-2

**5.3 IOD MODULE TABLE ..... 5-3**

**5.4 INFORMATION MODULE DEFINITIONS..... 5-4**

5.4.1 Common Patient Entity Modules ..... 5-4

5.4.1.1 Patient Module ..... 5-4

5.4.2 Common Study Entity Modules ..... 5-4

5.4.2.1 General Study Module ..... 5-5

5.4.2.2 Patient Study Module ..... 5-5

5.4.3 Common Series Entity Modules ..... 5-5

5.4.3.1 General Series Module..... 5-6

5.4.4 Common Frame Of Reference Entity Modules..... 5-7

5.4.4.1 Frame Of Reference Module..... 5-7

5.4.5 Common Equipment Entity Modules ..... 5-8

5.4.5.1 General Equipment Module ..... 5-8

5.4.6 Common Image Entity Modules ..... 5-8

5.4.6.1 General Image Module ..... 5-8

5.4.6.1.1 General Image Attribute Descriptions ..... 5-9

5.4.6.2 Image Pixel Module ..... 5-9

5.4.6.3 Multi-Frame Module..... 5-9

5.4.6.3.1 Multi-Frame Attribute Descriptions ..... 5-10

5.4.6.4 Frame Pointers Module..... 5-10

5.4.7 Common Lookup Table Modules ..... 5-10

5.4.7.1 VOI LUT module..... 5-10

5.4.8 General Modules..... 5-11

5.4.8.1 SOP Common Module ..... 5-11

5.4.9 Nuclear Medicine Modules..... 5-11

5.4.9.1 NM/PET Patient Orientation Module ..... 5-11

5.4.9.2 NM Image Pixel Module ..... 5-12

5.4.9.3 NM Multi-frame Module ..... 5-13

5.4.9.3.1 NM Multi-Frame Attribute Descriptions ..... 5-13

5.4.9.4 NM Image Module..... 5-14

5.4.9.4.1 NM Image Module Attribute Descriptions ..... 5-14

5.4.9.5 NM Isotope Module..... 5-16

5.4.9.6 NM Detector Module..... 5-18

5.4.9.7 NM TOMO Acquisition Module ..... 5-19

5.4.9.8 NM Multi-gated Acquisition Module ..... 5-19

5.4.9.9 NM Phase Module ..... 5-20

5.4.9.10 NM Reconstruction Module..... 5-20

**6. PET INFORMATION OBJECT IMPLEMENTATION..... 6-1**

**6.1 Introduction..... 6-1**

**6.2 PET Entity-Relationship Model ..... 6-1**

6.2.1 ENTITY DESCRIPTIONS ..... 6-2

6.2.2 Volume Viewer Mapping of DICOM entities..... 6-2

**6.3 IOD MODULE TABLE ..... 6-2**

**6.4 INFORMATION MODULE DEFINITIONS..... 6-3**

6.4.1 Common Patient Entity Modules ..... 6-4

6.4.1.1 Patient Module ..... 6-4

6.4.2 Common Study Entity Modules..... 6-4

6.4.2.1 General Study Module ..... 6-4

6.4.2.2 Patient Study Module..... 6-5

6.4.3	Common Series Entity Modules .....	6-6
6.4.3.1	General Series Module.....	6-6
6.4.4	Common Frame Of Reference Entity Modules.....	6-7
6.4.4.1	Frame Of Reference Module.....	6-7
6.4.5	Common Equipment Entity Modules .....	6-8
6.4.5.1	General Equipment Module .....	6-8
6.4.6	Common Image Entity Modules .....	6-8
6.4.6.1	General Image Module .....	6-8
6.4.6.1.1	General Image Attribute Descriptions .....	6-9
6.4.6.2	Image Plane Module .....	6-10
6.4.6.2.1	Image Position .....	6-10
6.4.6.3	Image Pixel Module.....	6-10
6.4.7	Common Lookup Table Modules .....	6-11
6.4.7.1	VOI LUT module.....	6-11
6.4.8	General Modules.....	6-12
6.4.8.1	SOP Common Module.....	6-12
6.4.9	PET Modules .....	6-13
6.4.9.1	PET Series.....	6-13
6.4.9.2	PET Isotope.....	6-14
6.4.9.3	PET Multi-gated Acquisition .....	6-15
6.4.9.4	NM/PET Patient Orientation.....	6-15
6.4.9.5	PET Image Module .....	6-16
<b>6.5</b>	<b>Private data .....</b>	<b>6-17</b>
<b>7.</b>	<b>SC INFORMATION OBJECT IMPLEMENTATION.....</b>	<b>7-1</b>
<b>7.1</b>	<b>Introduction.....</b>	<b>7-1</b>
<b>7.2</b>	<b>SC Entity-Relationship Model.....</b>	<b>7-1</b>
7.2.1	ENTITY DESCRIPTIONS .....	7-2
7.2.2	Volume Viewer Mapping of DICOM entities.....	7-2
<b>7.3</b>	<b>IOD MODULE TABLE .....</b>	<b>7-2</b>
<b>7.4</b>	<b>INFORMATION MODULE DEFINITIONS.....</b>	<b>7-3</b>
7.4.1	Common Patient Entity Modules.....	7-4
7.4.1.1	Patient Module.....	7-4
7.4.2	Common Study Entity Modules.....	7-4
7.4.2.1	General Study Module .....	7-5
7.4.2.2	Patient Study Module.....	7-5
7.4.3	Common Series Entity Modules .....	7-6
7.4.3.1	General Series Module.....	7-6
7.4.4	Common Equipment Entity Modules .....	7-8
7.4.4.1	General Equipment Module .....	7-8
7.4.5	Common Image Entity Modules .....	7-9
7.4.5.1	General Image Module .....	7-9
7.4.5.1.1	General Image Attribute Descriptions .....	7-9
7.4.5.2	Image Pixel Module.....	7-11
7.4.6	Common Lookup Table Modules .....	7-12
7.4.6.1	VOI LUT module.....	7-12
7.4.6.2	Modality LUT module .....	7-13
7.4.7	General Modules.....	7-13
7.4.7.1	SOP Common Module.....	7-13
7.4.8	SC Modules.....	7-15
7.4.8.1	SC Equipment Module.....	7-15
7.4.8.2	SC Image Module .....	7-15
<b>7.5</b>	<b>Private data dictionary.....</b>	<b>7-16</b>

7.5.1	3D State Private Dictionary .....	7-24
7.5.2	Innova State Private Dictionary .....	7-29
7.5.3	Innova Registration Data Attribute Descriptions .....	7-30
7.5.3.1	Volume Voxel Count .....	7-30
7.5.3.2	Volume Slice Count .....	7-30
7.5.3.3	Volume Voxel Ratio .....	7-30
7.5.3.4	Volume Voxel Size .....	7-30
7.5.3.5	Density to RAS Transformation Matrix .....	7-30
7.5.3.6	Number of Voxels in I, J, K Directions .....	7-30
7.5.3.7	Series UID of the Original volume .....	7-30
7.5.3.8	Volume Density List .....	7-30
7.5.4	Innova Registration Data Private Dictionary .....	7-30

**8. ENHANCED STRUCTURED REPORT INFORMATION OBJECT IMPLEMENTATION ..... 7-1**

**8.1 Introduction.....8-1**

8.1.1	SR Entity Relationship model.....	8-1
8.1.2	ENTITY DESCRIPTIONS.....	8-2
8.1.3	Volume Viewer Mapping of DICOM entities.....	8-2

**8.2 IOD MODULE TABLE .....8-2**

**8.3 ENHANCED SR - INFORMATION MODULE DEFINITIONS .....8-3**

8.3.1	Patient Module.....	8-4
8.3.2	General Study Module.....	8-4
8.3.3	Patient Study Module.....	8-4
8.3.4	SR Document Series Module.....	8-5
8.3.5	General Equipment Module.....	8-5
8.3.6	SR Document General Module.....	8-5
8.3.7	SR Document Content Module.....	8-6
8.3.7.1	SR Document Content Descriptions .....	8-7
8.3.7.1.1	Content Template .....	8-7
8.3.8	SOP Common Module.....	8-8

**8.4 Standard Extended and Private Data Attributes.....8-9**

8.4.1	Private Group GEMS_0039.....	8-9
-------	------------------------------	-----

**8.5 Standard Extended and Private Templates.....8-9**

8.5.1	Standard Extended Templates.....	8-9
8.5.2	Private Templates .....	8-9
8.5.2.1	Volume Viewer Common Report Templates.....	8-9
8.5.2.1.1	TID VV_10 - Volume Viewer Pre Exam Template .....	8-9
8.5.2.1.2	TID VV_15 - Volume Viewer Image Template .....	8-10
8.5.2.1.3	TID VV_20 - Volume Viewer Measurement Template .....	8-10
8.5.2.1.4	TID VV_30 - Volume Viewer ROI Template .....	8-11
8.5.2.1.5	TID VV_35 - Volume Viewer ROI Statistics Template.....	8-11
8.5.2.1.6	TID VV_60 - Volume Viewer General Images Template.....	8-11
8.5.2.1.7	TID VV_70 - Volume Viewer Conclusions Template .....	8-12
8.5.2.2	Volume Viewer Generic Report Template.....	8-12
8.5.2.2.1	TID VV_100 - Volume Viewer Generic Report Document Root Template .....	8-12
8.5.2.2.2	TID VV_200 - Volume Viewer Generic Finding Template .....	8-12
8.5.2.2.3	TID VV_210 - Volume Viewer Generic Finding Items Template .....	8-13
8.5.2.3	CardIQ Report Template.....	8-13
8.5.2.3.1	TID CARDIQ_100 - CardIQ Document Root Template.....	8-13
8.5.2.3.2	TID CARDIQ_200 - CardIQ Finding Template.....	8-13
8.5.2.3.3	TID CARDIQ_300 - CardIQ Finding Cardiac Template .....	8-14
8.5.2.4	CardIQ Function Report Template.....	8-14
8.5.2.4.1	TID CARDIQ_FUN_100 - CardIQ Function Document Root Template.....	8-14

8.5.2.4.2	TID CARDIQ_FUN_200 - CardIQ Function Finding Template.....	8-15
8.5.2.4.3	TID CARDIQ_FUN_210 - CardIQ Function Cavity Finding Template .....	8-15
8.5.2.4.4	TID CARDIQ_FUN_220 - CardIQ Function Phase Volume Template.....	8-16
8.5.2.4.5	TID CARDIQ_FUN_300 - CardIQ Function Left Ventricle Template.....	8-16
8.5.2.5	Colon VCAR Report Template.....	8-17
8.5.2.5.1	TID COLONVCAR_100 - Colon VCAR Document Root Template .....	8-17
8.5.2.5.2	TID COLONVCAR_200 - Colon VCAR Finding Template .....	8-17
8.5.2.5.3	TID COLONVCAR_300 - Colon VCAR Polyp Template .....	8-17
8.5.2.6	Lung VCAR Report Template.....	8-18
8.5.2.6.1	TID LUNGVCAR_100 - Lung VCAR Document Root Template .....	8-18
8.5.2.6.2	TID LUNGVCAR_200 - Lung VCAR Procedure Context Template .....	8-18
8.5.2.6.3	TID LUNGVCAR_210 - Lung VCAR Procedure Context Exam Template.....	8-19
8.5.2.6.4	TID LUNGVCAR_300 - Lung VCAR Lung Template .....	8-19
8.5.2.6.5	TID LUNGVCAR_310 - Lung VCAR Lung Exam Template.....	8-19
8.5.2.6.6	TID LUNGVCAR_400 - Lung VCAR Finding Template .....	8-20
8.5.2.6.7	TID LUNGVCAR_500 - Lung VCAR Nodule Template.....	8-20
8.5.2.6.8	TID LUNGVCAR_510 - Lung VCAR Finding Exam Template .....	8-20
8.5.2.7	Context Groups.....	8-21
8.5.2.7.1	CID VV-010 Yes-No.....	8-21
8.5.2.7.2	CID VV-015 - Indications for study.....	8-22
8.5.2.7.3	CID VV-017 – Ventricular dominance.....	8-22
8.5.2.7.4	CID VV-20 - Cardiac Findings.....	8-22
8.5.2.7.5	CID CARDIQ-10 - Cardiac Findings .....	8-22
8.5.2.7.6	CID CARDIQ-20 - Cardiac Location Modifiers .....	8-23
8.5.2.7.7	CID CARDIQ-30 - Cardiac Severity Modifiers .....	8-23
8.5.2.7.8	CID CARDIQ-40 - Cardiac Characterization Modifiers .....	8-23
8.5.2.7.9	CID CARDIQ-50 - Cardiac Aneurysm Modifiers.....	8-23
8.5.2.7.10	CID CARDIQ_FUN-10 - Cardiac Cavities.....	8-24
8.5.2.7.11	CID CARDIQ_FUN-20 - Left Ventricle Measurements.....	8-24
8.5.2.7.12	CID CARDIQ_FUN-30 - Right Ventricle Measurements.....	8-24
8.5.2.7.13	CID CARDIQ_FUN-40 - Left Atrium Measurements .....	8-24
8.5.2.7.14	CID CARDIQ_FUN-50 - Right Atrium Measurements.....	8-25
8.5.2.7.15	CID COLONVCAR-10 - Location in Colon.....	8-25
8.5.2.7.16	CID COLONVCAR-20 - Polyp Shape.....	8-25
8.5.2.7.17	CID LUNGVCAR-10 – Lobe of lung .....	8-26
8.5.2.7.18	CID LUNGVCAR-20 – Nodule density.....	8-26
8.5.2.7.19	CID LUNGVCAR-30 – Nodule shape .....	8-26
8.5.2.7.20	CID LUNGVCAR-40 – Nodule surface.....	8-26
8.5.2.7.21	CID LUNGVCAR-50 – Nodule severity.....	8-27
8.5.2.8	PET VCAR Report Template .....	8-30
8.5.2.8.1	TID PVCAR_100 PET VCAR Document Root Template.....	8-31
8.5.2.8.2	TID PVCAR_200 PET VCAR Procedure Context Template .....	8-31
8.5.2.8.3	TID PVCAR_210 PET VCAR Procedure Context Exam Template .....	8-31
8.5.2.8.4	TID PVCAR_220 PET VCAR PET Context Template.....	8-32
8.5.2.8.5	TID PVCAR_300 PET VCAR Findings Template .....	8-32
8.5.2.8.6	TID PVCAR_310 PET VCAR Finding Template.....	8-33
8.5.2.8.7	TID PVCAR_320 PET VCAR Finding Exam Template.....	8-33
8.5.2.8.8	TID PVCAR_330 PET VCAR Finding Exam PET Context Template.....	8-34
8.5.2.8.9	TID PVCAR_340 PET VCAR Finding Exam CT Context Template.....	8-34
8.5.2.8.10	TID PVCAR_350 PET VCAR Finding Statistics Template .....	8-35
8.5.2.8.11	TID PVCAR_360 PET VCAR Response Evaluation Template.....	8-35
8.5.2.8.12	TID PVCAR_400 PET VCAR General Images Template .....	8-35
8.5.2.8.13	TID PVCAR_410 PET VCAR Image Template .....	8-36
8.5.2.8.14	TID PVCAR_500 PET VCAR Conclusions Template.....	8-36
8.5.2.8.15	CID PVCAR-010 Finding State .....	8-37
8.5.2.8.16	CID PVCAR-020 Accepted Finding Types.....	8-37
8.5.2.8.17	CID PVCAR-030 Rejected Finding Types.....	8-37
8.5.2.8.18	CID PVCAR-040 Image Types.....	8-37
8.5.2.8.19	CID PVCAR-330 PET Statistics .....	8-38
8.5.2.8.20	CID PVCAR-340 CT Statistics .....	8-38

8.5.2.8.21 PET-VCAR Codes in 99GEMS.....8-38

**9. 3D MODEL INFORMATION OBJECT IMPLEMENTATION .....9-1**

**9.1 Introduction..... 9-1**

**9.2 3D MODEL Entity-Relationship Model ..... 9-1**

9.2.1 ENTITY DESCRIPTIONS ..... 9-2

9.2.1.1 Patient Entity Description ..... 9-2

9.2.1.2 Study Entity Description ..... 9-2

9.2.1.3 Series Entity Description ..... 9-2

9.2.1.4 Equipment Entity Description..... 9-2

9.2.1.5 Private Image Entity Description ..... 9-2

9.2.1.6 3D Model Entity Description ..... 9-3

9.2.2 Voxtool Mapping of DICOM entities ..... 9-3

**9.3 IOD MODULE TABLE ..... 9-3**

**9.4 INFORMATION MODULE DEFINITIONS..... 9-4**

9.4.1 Common Patient Entity Modules ..... 9-5

9.4.1.1 Patient Module ..... 9-5

9.4.2 Common Study Entity Modules ..... 9-5

9.4.2.1 General Study Module ..... 9-5

9.4.2.2 Patient Study Module..... 9-6

9.4.3 Common Series Entity Modules ..... 9-7

9.4.3.1 General Series Module..... 9-7

9.4.4 Common Equipment Entity Modules ..... 9-9

9.4.4.1 General Equipment Module ..... 9-9

9.4.5 3D Model Entity Modules ..... 9-9

9.4.5.1 Common Private Entity Module ..... 9-10

9.4.5.1.1 Common Private Entity Attribute Descriptions ..... 9-10

9.4.5.2 Reconstruction Parameter Sequence Module..... 9-10

9.4.5.2.1 Reconstruction Parameters Attribute Descriptions ..... 9-15

9.4.5.2.2 Number of injections ..... 9-16

9.4.5.2.3 Contrast Agent Volume List..... 9-16

9.4.5.2.4 Used frames ..... 9-16

9.4.5.2.5 Reconstruction Algorithm Name ..... 9-16

9.4.5.2.6 Reconstruction Algorithm Version ..... 9-16

9.4.5.2.7 DLX Calibration Date ..... 9-16

9.4.5.2.8 DLX Calibration Time..... 9-16

9.4.5.2.9 DLX Calibration Status ..... 9-16

9.4.5.2.10 Transform Count..... 9-17

9.4.5.2.11 Transform Sequence ..... 9-17

9.4.5.2.12 Transform Rotation Matrix ..... 9-17

9.4.5.2.13 Transform Translation Vector ..... 9-17

9.4.5.2.14 Transform Label ..... 9-17

9.4.5.3 Volumic Data Module..... 9-17

9.4.5.3.1 Volumic Data Attribute Descriptions ..... 9-18

9.4.5.4 Wireframe Module..... 9-20

9.4.5.4.1 wireframe Attribute Descriptions ..... 9-20

9.4.6 Common Image Entity Modules ..... 9-21

9.4.6.1 General Image Module ..... 9-21

9.4.6.2 Image Pixel Module..... 9-22

9.4.7 General Modules..... 9-22

9.4.7.1 VOI LUT Module ..... 9-22

9.4.7.2 SOP Common Module..... 9-22

**9.5 Private data dictionary ..... 9-24**

**10. RT STRUCTURE SET INFORMATION OBJECT IMPLEMENTATION 1 .....10-1**

10.1 Introduction..... 10-1

10.2 RTSS Entity Relationship model..... 10-1

10.2.1 ENTITY DESCRIPTIONS ..... 10-2

10.2.2 Volume Viewer Mapping of DICOM entities..... 10-2

10.3 IOD MODULE TABLE ..... 10-2

10.4 RT Structure SET INFORMATION MODULE DEFINITIONS ..... 10-3

10.4.1 SOP COMMON MODULE ATTRIBUTES C.12.1 ..... 10-3

10.4.2 PATIENT MODULE ATTRIBUTES C.7.1.1 ..... 10-4

10.4.3 GENERAL STUDY MODULE ATTRIBUTES C.7.2.1 ..... 10-4

10.4.4 RT SERIES MODULE ATTRIBUTES C.8.8.1 ..... 10-4

10.4.5 GENERAL EQUIPMENT MODULE ATTRIBUTES C.7.5.1 ..... 10-4

10.4.6 STRUCTURE SET MODULE ATTRIBUTES C.8.8.5 ..... 10-5

10.4.7 ROI CONTOUR MODULE ATTRIBUTES C.8.8.6 ..... 10-5

10.4.8 RT ROI OBSERVATIONS MODULE ATTRIBUTES C.8.8.8 ..... 10-6

**11. RT STRUCTURE SET INFORMATION OBJECT IMPLEMENTATION 2 .....11-1**

11.1 Introduction..... 11-1

11.2 RTSS Entity Relationship model..... 11-1

11.2.1 ENTITY DESCRIPTIONS ..... 11-2

11.2.2 Volume Viewer Mapping of DICOM entities..... 11-2

11.3 IOD MODULE TABLE ..... 11-2

11.4 IE Patient..... 11-3

11.4.1 Patient Module ..... 11-3

11.4.2 Clinical Trial Subject module ..... 11-3

11.5 IE Study ..... 11-4

11.5.1 General Study Module ..... 11-4

11.5.2 Patient Study Module..... 11-4

11.5.3 Clinical Trial Study Module ..... 11-4

11.6 IE Series..... 11-4

11.6.1 RT Series Module ..... 11-4

11.6.2 Clinical Trial Series Module ..... 11-4

11.7 IE Equipment ..... 11-4

11.7.1 General Equipment Module ..... 11-4

11.8 IE Structure Set ..... 11-4

11.8.1 Structure Set Module ..... 11-4

11.8.2 ROI Contour Module ..... 11-5

11.8.3 RT ROI Observations Module ..... 11-5

11.8.4 Approval Module ..... 11-6

11.8.5 SOP Common Module ..... 11-6

**12. KEY OBJECT SELECTION INFORMATION OBJECT IMPLEMENTATION .....12-1**

12.1 Introduction..... 12-1

12.2 KEY OBJECT SELECTION Entity-Relationship Model ..... 12-1

12.2.1 ENTITY DESCRIPTIONS ..... 12-2

12.2.2 Volume Viewer Mapping of DICOM entities..... 12-3

**12.3 KEY OBJECT SELECTION-IOD MODULE TABLE ..... 12-3**

**12.4 KEY OBJECT SELECTION - INFORMATION MODULE DEFINITIONS..... 12-4**

12.4.1 Common Patient Entity Modules ..... 12-4

    12.4.1.1 Patient Module ..... 12-4

12.4.2 Common Study Entity Modules..... 12-4

    12.4.2.1 General Study Module ..... 12-5

    12.4.2.2 Patient Study Module..... 12-5

12.4.3 Key Object Document Series Entity Modules ..... 12-5

    12.4.3.1 Key Object Document Series Module..... 12-5

12.4.4 Common Equipment Entity Modules ..... 12-6

    12.4.4.1 General Equipment Module ..... 12-7

12.4.5 Key Object document Entity Modules..... 12-7

    12.4.5.1 Key Object document..... 12-7

    12.4.5.2 SR Document Content Module ..... 12-7

12.4.6 General Modules ..... 12-8

    12.4.6.1 SOP Common Module ..... 12-8

**12.5 KEY OBJECT SELECTION – TEMPLATE IDENTIFICATION ..... 12-8**

12.5.1 TID 2010 Key Object Selection..... 12-8

12.5.2 TID 1002 Observer Context..... 12-9

12.5.3 TID 1003 Person Observer Identifying Attributes..... 12-9

**13. SPATIAL REGISTRATION INFORMATION OBJECT..... 13-1**

**13.1 Introduction..... 13-1**

13.1.1 Spatial Information Object Entity-Relationship model..... 13-1

13.1.2 ENTITY DESCRIPTIONS ..... 13-2

13.1.3 Volume Viewer Mapping of DICOM entities..... 13-2

**13.2 IOD MODULE TABLE ..... 13-2**

**13.3 IE Patient..... 13-3**

13.3.1 Patient Module ..... 13-3

13.3.2 Clinical Trial Subject ..... 13-3

**13.4 IE Study ..... 13-4**

13.4.1 General Study Module ..... 13-4

13.4.2 Patient Study ..... 13-4

13.4.3 Clinical Trial Study..... 13-4

**13.5 IE Series..... 13-4**

13.5.1 General Series Module..... 13-4

13.5.2 Clinical Trial Series Module..... 13-4

13.5.3 Spatial Registration Series Module..... 13-4

**13.6 IE Frame of Reference..... 13-5**

13.6.1 Frame of Reference Module ..... 13-5

**13.7 IE Equipment ..... 13-5**

13.7.1 General Equipment Module ..... 13-5

**13.8 IE Spatial Registration ..... 13-5**

13.8.1 Spatial Registration Module ..... 13-5

**13.9 IE General ..... 13-6**

13.9.1 Common Instance Reference ..... 13-6  
13.9.2 SOP Common Module ..... 13-6



# 1. INTRODUCTION

## 1.1 OVERVIEW

This DICOM Conformance Statement is divided into Sections as described below:

**Section 1 (Introduction)**, which describes the overall structure, intent, and references for this Conformance Statement.

**Section 2 (Conformance Statement)**, which specifies the GEHC equipment compliance to the DICOM requirements.

**Section 3 (CT Information Object Implementation)**, which specifies the GEHC equipment compliance to DICOM requirements for the implementation of a CT Information Object.

**Section 4 (MR Information Object Implementation)**, which specifies the GEHC equipment compliance to DICOM requirements for the implementation of a MR Information Object.

**Section 5 (Nuclear Medicine Information Object Implementation)**, which specifies the GEHC equipment compliance to DICOM requirements for the implementation of a Nuclear Medicine Information Object.

**Section 6 (PET Information Object Implementation)**, which specifies the GEHC equipment compliance to DICOM requirements for the implementation of a PET Information Object.

**Section 7 (Secondary Capture Information Object Implementation)**, which specifies the GEHC equipment compliance to DICOM requirements for the implementation of a Secondary Capture Information Object.

**Section 8 (SR Information Object Implementation)**, which specifies the GEHC equipment compliance to DICOM requirements for the implementation of a basic text, enhanced or comprehensive SR Information Object.

**Section 9 (3D Information Object Implementation)**, which specifies the GEHC equipment description of the private implementation of the 3D information Object.

**Section 10 and 11 (RTSS Information Object Implementation)**, which specifies the GEHC equipment description of the implementation of the RTSS information Object.

**Section 12 (KOS Information Object Implementation)**, which specifies the GEHC equipment description of the implementation of the Key Object Selection information Object.

**Section 13 (Spatial Registration Information Object Implementation)**, which specifies the GEHC equipment description of the implementation of the Spatial Registration information Object.

1.2 OVERALL DICOM CONFORMANCE STATEMENT DOCUMENT STRUCTURE

The Documentation Structure of the GEHC Conformance Statements and their relationship with the DICOM Conformance Statements is shown in the Illustration below.

GE Healthcare DICOM Conformance Statements

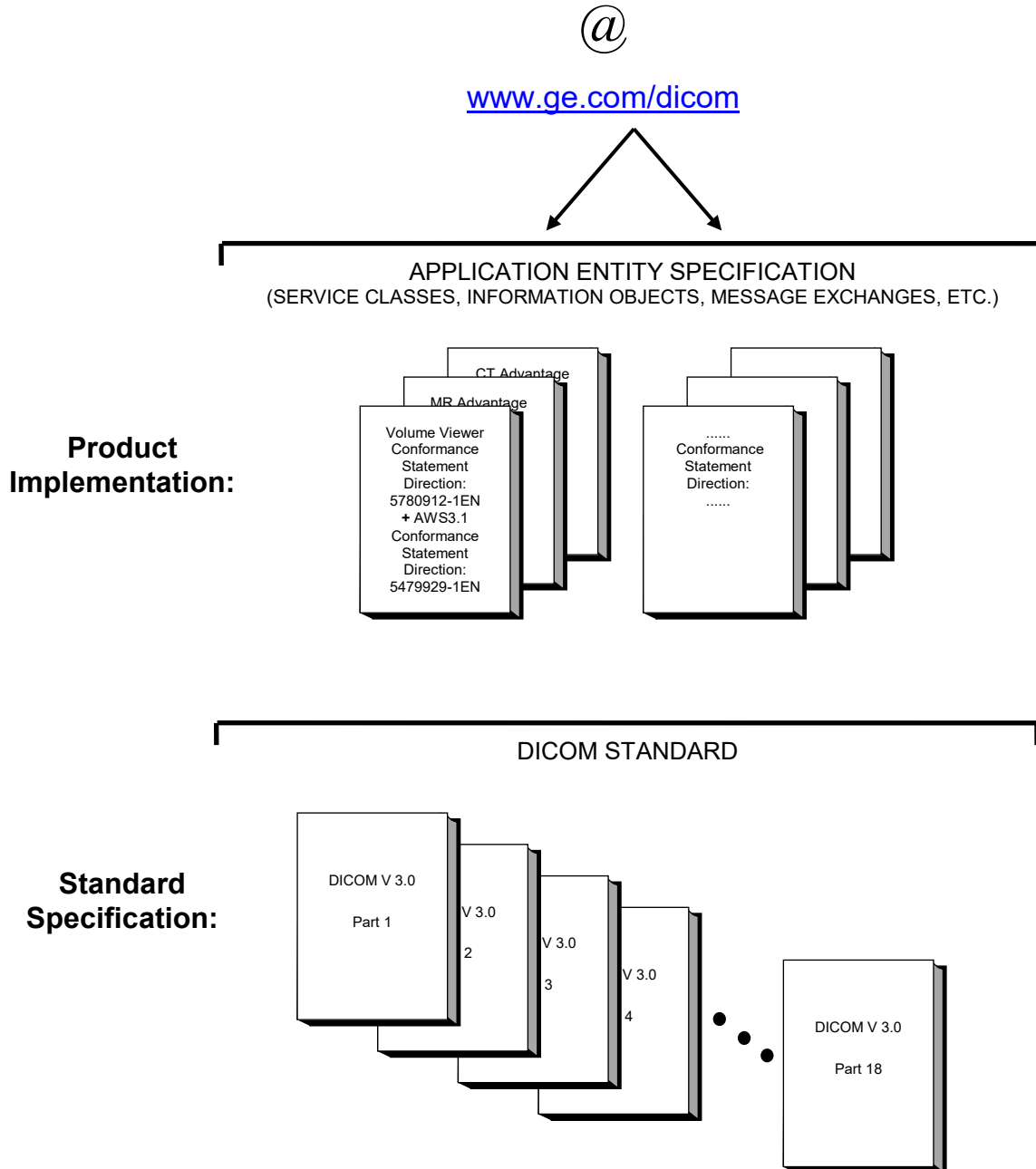

This document specifies the DICOM implementation. It is entitled:

*Volume Viewer Applications  
Conformance Statement for DICOM  
Direction: 5780912-1EN*

This DICOM Conformance Statement documents the DICOM Conformance Statement and Technical Specification required interoperating with the GEHC network interface.

The GEHC Conformance Statement, contained in this document, also specifies the Lower Layer communications which it supports (e.g., TCP/IP). However, the Technical Specifications are defined in the DICOM Part 8 standard.

For more information regarding DICOM, copies of the Standard may be obtained on the Internet at <http://medical.nema.org>. Comments on the Standard may be addressed to:

DICOM Secretariat  
NEMA  
1300 N. 17th Street, Suite 1752  
Rosslyn, VA 22209  
USA  
Phone: +1.703.841.3200

### 1.3 INTENDED AUDIENCE

The reader of this document is concerned with software design and/or system integration issues. It is assumed that the reader of this document is familiar with the DICOM Standards and with the terminology and concepts, which are used in those Standards.

### 1.4 SCOPE AND FIELD OF APPLICATION

It is the intent of this document to provide an unambiguous specification for GEHC implementations. This specification, called a Conformance Statement, includes a DICOM Conformance Statement and is necessary to ensure proper processing and interpretation of GEHC medical data exchanged using DICOM. The GEHC Conformance Statements are available to the public.

The reader of this DICOM Conformance Statement should be aware that different GEHC devices are capable of using different Information Object Definitions. For example, a GEHC CT Scanner may send images using the CT Information Object, MR Information Object, Secondary Capture Object, etc.

Included in this DICOM Conformance Statement are the Module Definitions which define all data elements used by this GEHC implementation. If the user encounters unspecified private data elements while parsing a GEHC Data Set, the user is well advised to ignore those data elements (per the DICOM standard). Unspecified private data element information is subject to change without notice. If, however, the device is acting as a "full fidelity storage device", it should retain and re-transmit all of the private data elements which are sent by GEHC devices.

### 1.5 IMPORTANT REMARKS

The use of these DICOM Conformance Statements, in conjunction with the DICOM Standards, is intended to facilitate communication with GE imaging equipment. However, **by itself, it is not sufficient to ensure that inter-operation will be successful.** The user (or user's agent) needs to proceed with caution and address at least four issues:

- **Integration** - The integration of any device into an overall system of interconnected devices goes beyond the scope of standards (DICOM), and of this introduction and associated DICOM Conformance Statements when interoperability with non-GE equipment is desired. The responsibility to analyze the applications requirements and to design a solution that integrates GE imaging equipment with non-GE systems is the **user's** responsibility and should not be underestimated. The **user** is strongly advised to ensure that such an integration analysis is correctly performed.
- **Validation** - Testing the complete range of possible interactions between any GE device and non-GE devices, before the connection is declared operational, should not be overlooked. Therefore, the **user** should ensure that any non-GE provider accepts full responsibility for all validation required for their connection with GE devices. This includes the accuracy of the image data once it has crossed the interface between the GE imaging equipment and the non-GE device and the stability of the image data for the intended applications.  
Such a validation is required before any clinical use (diagnosis and/or treatment) is performed. It applies when images acquired on GE imaging equipment are processed/displayed on a non-GE device, as well as when images acquired on non-GE equipment is processed/displayed on a GE console or workstation.
- **Future Evolution** - GE understands that the DICOM Standard will evolve to meet the user's growing requirements. GE is actively involved in the development of the DICOM Standard. DICOM will incorporate new features and technologies and GE may follow the evolution of the Standard. The GEHC protocol is based on DICOM as specified in each DICOM Conformance Statement. Evolution of the Standard may require changes to devices which have implemented DICOM. **In addition, GE reserves the right to discontinue or make changes to the support of communications features (on its products) reflected on by these DICOM Conformance Statements.** The **user** should ensure that any non-GE provider, which connects with GE devices, also plans for the future evolution of the DICOM Standard. Failure to do so will likely result in the loss of function and/or connectivity as the DICOM Standard changes and GE Products are enhanced to support these changes.
- **Interaction** - It is the sole responsibility of the **non-GE provider** to ensure that communication with the interfaced equipment does not cause degradation of GE imaging equipment performance and/or function.

## 1.6 REFERENCES

NEMA PS3:	Digital Imaging and Communications in Medicine (DICOM) Standard, available free at <a href="http://medical.nema.org/">http://medical.nema.org/</a>
AWS 3.1 DCS:	AWS 3.1 DICOM Conformance Statement, direction number 5479929-1EN.
Innova 3DXR DCS:	Innova 3DXR 1.1 DICOM Conformance Statement, direction number 5458878-1-8EN.
HiSpeed Advantage DCS:	HiSpeed Advantage CT/i Conformance Statement, direction 2162114-100.
GSI Viewer DCS:	Gemstone Spectral Images Viewer DICOM Conformance Statement, DOC0636569

## 1.7 DEFINITIONS

Informal definitions are provided for the following terms used in this Conformance Statement. The DICOM Standard is the authoritative source for formal definitions of these terms.

**Abstract Syntax** – the information agreed to be exchanged between applications, generally equivalent to a Service/Object Pair (SOP) Class. Examples: Verification SOP Class, Modality Worklist Information Model Find SOP Class, Computed Radiography Image Storage SOP Class.

**Application Entity (AE)** – an end point of a DICOM information exchange, including the DICOM network or media interface software; i.e., the software that sends or receives DICOM information objects or messages. A single device may have multiple Application Entities.

**Application Entity Title** – the externally known name of an *Application Entity*, used to identify a DICOM application to other DICOM applications on the network.

**Application Context** – the specification of the communication type used between *Application Entities*. Example: DICOM network protocol.

**Association** – a network communication channel set up between *Application Entities*.

**Attribute** – a unit of information in an object definition; a data element identified by a *tag*. The information may be a complex data structure (Sequence), itself composed of lower level data elements. Examples: Patient ID (0010,0020), Accession Number (0008,0050), Photometric Interpretation (0028,0004), Procedure Code Sequence (0008,1032).

**Information Object Definition (IOD)** – the specified set of *Attributes* that comprise a type of data object; does not represent a specific instance of the data object, but rather a class of similar data objects that have the same properties. The *Attributes* may be specified as Mandatory (Type 1), Required but possibly unknown (Type 2), or Optional (Type 3), and there may be conditions associated with the use of an Attribute (Types 1C and 2C). Examples: MR Image IOD, CT Image IOD, Print Job IOD.

**Joint Photographic Experts Group (JPEG)** – a set of standardized image compression techniques, available for use by DICOM applications.

**Media Application Profile** – the specification of DICOM information objects and encoding exchanged on removable media (e.g., CDs)

**Module** – a set of *Attributes* within an *Information Object Definition* that are logically related to each other. Example: Patient Module includes Patient Name, Patient ID, Patient Birth Date, and Patient Sex.

**Negotiation** – first phase of *Association* establishment that allows *Application Entities* to agree on the types of data to be exchanged and how that data will be encoded.

**Presentation Context** – the set of DICOM network services used over an *Association*, as negotiated between *Application Entities*; includes *Abstract Syntaxes* and *Transfer Syntaxes*.

**Protocol Data Unit (PDU)** – a packet (piece) of a DICOM message sent across the network. Devices must specify the maximum size packet they can receive for DICOM messages.

**Security Profile** – a set of mechanisms, such as encryption, user authentication, or digital signatures, used by an *Application Entity* to ensure confidentiality, integrity, and/or availability of exchanged DICOM data

**Service Class Provider (SCP)** – role of an *Application Entity* that provides a DICOM network service; typically, a server that performs operations requested by another *Application Entity* (*Service Class User*). Examples: Picture Archiving and Communication System (image storage SCP, and image query/retrieve SCP), Radiology Information System (modality worklist SCP).

**Service Class User (SCU)** – role of an *Application Entity* that uses a DICOM network service; typically, a client. Examples: imaging modality (image storage SCU, and modality worklist SCU), imaging workstation (image query/retrieve SCU)

**Service/Object Pair (SOP) Class** – the specification of the network or media transfer (service) of a particular type of data (object); the fundamental unit of DICOM interoperability specification. Examples: Ultrasound Image Storage Service, Basic Grayscale Print Management.

**Service/Object Pair (SOP) Instance** – an information object; a specific occurrence of information exchanged in a *SOP Class*. Examples: a specific x-ray image.

**Tag** – a 32-bit identifier for a data element, represented as a pair of four digit hexadecimal numbers, the “group” and the “element”. If the “group” number is odd, the tag is for a private (manufacturer-specific) data element. Examples: (0010,0020) [Patient ID], (07FE,0010) [Pixel Data], (0019,0210) [private data element]

**Transfer Syntax** – the encoding used for exchange of DICOM information objects and messages. Examples: *JPEG* compressed (images), little endian explicit value representation.

**Unique Identifier (UID)** – a globally unique “dotted decimal” string that identifies a specific object or a class of objects; an ISO-8824 Object Identifier. Examples: Study Instance UID, SOP Class UID, SOP Instance UID.

**Value Representation (VR)** – the format type of an individual DICOM data element, such as text, an integer, a person’s name, or a code. DICOM information objects can be transmitted with either explicit identification of the type of each data element (Explicit VR), or without explicit identification (Implicit VR); with Implicit VR, the receiving application must use a DICOM data dictionary to look up the format of each data element.

## 1.8 SYMBOLS AND ABBREVIATIONS

AE	Application Entity
AET	Application Entity Title
CR	Computed Radiography
CT	Computed Tomography
DICOM	Digital Imaging and Communications in Medicine
DX	Digital X-ray
GEHC	General Electric HealthCare
GSI	Gemstone Spectral Imaging
GSPS	Grayscale Softcopy Presentation State
IOD	Information Object Definition
KO	Key Object Selection
LUT	Look-up Table
MD	Material Decomposition (Density)
MG	Mammography (X-ray)
MR	Magnetic Resonance Imaging
NM	Nuclear Medicine

O	Optional (Key Attribute)
PACS	Picture Archiving and Communication System
PET	Positron Emission Tomography
R	Required (Key Attribute)
RF	Radiofluoroscopy
RT	Radiotherapy
SC	Secondary Capture
SCP	Service Class Provider
SCU	Service Class User
SOP	Service-Object Pair
SR	Structured Reporting
U	Unique (Key Attribute)
US	Ultrasound
VAV	Volume Auto View, application on CT scanner to display the 3D volume while the CT images are reconstructed during an acquisition
VR	Value Representation
XA	X-ray Angiography

## 1.9 TERMS DEFINITIONS

In the following conformance statement, the following terms describe the use of each of the DICOM tags. When Volume Viewer is loading DICOM data files, we use the following terms:

- **Ignored:** the software will ignore the value of the tag
- **Used:** the software might use at some point the value of this tag; the value could be used for computations, for display, or to regenerate the value of a secondary capture
- **Mandatory:** the software will need a valid value for this tag; this value will be used for computations and an invalid value will prevent the software to load the data

When Volume Viewer is saving some reformatted or secondary capture images, we use the following terms:

- **Removed:** the tag is removed of the module and will be absent from the data set
- **Generated:** the software will generate a value, generally by computing a new value
- **Copied:** the software will try as much as possible to duplicate the value found in the source images if the value is the same on all the source images; if the value is not constant, the tag will be absent from the data set if “Ignored” at load or possibly regenerated if “Used” at load

## 2. CONFORMANCE STATEMENT

Volume Viewer, also referred to as Voxtool, is a software application designed to be used on the Advantage Windows workstation. This means that networking and media storage features are inherited from this platform. Volume Viewer uses DICOM images to reconstruct 3-dimensional volumes. The views of 3-dimensional volumes displayed by the application are saved in DICOM format (Secondary Capture or modality reformatted images). These images can be loaded and displayed by other GEHC applications (such as the Image Viewer) or by other non-GE applications conformant to the DICOM Standard.

Additionally, the complete information of a 3-dimensional volume can be saved in DICOM format using 3D Save State based on Secondary Capture objects. These objects can be loaded on Volume Viewer at a later date for follow-up processing. For legacy purposes Volume Viewer can load 3-dimensional volumes from another DICOM format, called 3D Model, which uses a private DICOM Information Object, but discontinued to be saved by Volume Viewer due to compatibility reasons.

Volume Viewer also uses several additional DICOM formats. Structured Report objects' private implementation is used to generate reports of the post processing, to archive its results. RT Structure Set objects are generated and loaded by Volume Viewer in order to save the contours created by the user in PET VCAR and IR applications. Also the IR application creates Spatial Registration objects to save the relative position of two image series registered together. Volume Viewer is capable to save Key Object Selection objects to mark the images with high relevance for diagnosis.

Volume Viewer is a post processing application running on different platforms (acquisition platforms, PACS, AW, AWS) and all networking features are provided by these, while Volume Viewer loads, displays, processes and saves diagnostically relevant data.

For a complete description of the networking conformance, refer to the AWS3.1 conformance statement (see section 1.6 REFERENCES). If Volume Viewer is running on a different platform than an AW workstation (CT or MR device, AW Enterprise Server), please refer to the corresponding Dicom Conformance Statement.

The **goal of this document** is to give a detailed description of:

- the DICOM CT IODs that are required to reconstruct a 3-dimensional volume and post processed reformatted CT IODs written by the application (section 3),
- the DICOM MR IODs that are required to reconstruct a 3-dimensional volume and post processed reformatted MR IODs written by the application (section 4),
- the DICOM NM IODs that are required to reconstruct a 3-dimensional volume (section 5),
- the DICOM PET IODs that are required to reconstruct a 3-dimensional volume and post processed reformatted PET IODs written by the application (section 6),
- the DICOM SC IODs read and written by the application (section 7),
- the DICOM SR IODs written by the application (section 8),



- the DICOM 3D private IODs that are required to reconstruct a 3-dimensional volume and written by the application (section 9),
- the DICOM RTSS IODs read and written by the application (section 10 and 11),
- the DICOM KOS IODs written by the application (section 12),
- the DICOM SPATIAL REGISTRATION IODs written by the application (section 13).

SOP Class Name	SOP Class UID	Input	Output	Remarks
CT Image Storage	1.2.840.10008.5.1.4.1.1.2	Yes	Yes	Starting from VV 9.x, XACT images generated by the 3DXR software is also supported. XACT images have a CT SOP class UID but a XA modality. See the Innova 3DXR 1.1 Dicom Conformance Statement listed in section 1.6 REFERENCES.  Starting from VV 10.x, MD CT Images which are created by the GSI Viewer Application are also supported. Additional details can be found in the GSI Viewer DICOM Conformance Statement listed in section 1.6 REFERENCES.
MR Image Storage	1.2.840.10008.5.1.4.1.1.4	Yes	Yes	
Nuclear Medicine Image Storage	1.2.840.10008.5.1.4.1.1.20	Yes	No	Limited basically to “RECON TOMO” objects. Refer to section 5 for more details.
Positron Emission Tomography Image Storage	1.2.840.10008.5.1.4.1.1.128	Yes	Yes	
Secondary Capture Image Storage	1.2.840.10008.5.1.4.1.1.7	Yes	Yes	VV does not read SC images as such. However, Save State are implemented as SC objects and can be read and written, but the image pixels are not meaningful in this case and only the private elements are actually used (see section 7.5.1 for more information on 3D State).
Enhanced SR	1.2.840.10008.5.1.4.1.1.88.22	No	Yes	Supported through the SRDom library.
GE Private 3D Model Storage	1.2.840.113619.4.26	Yes	Yes	Private Object
RT Structure Set Storage	1.2.840.10008.5.1.4.1.1.481.3	Yes	Yes	These objects are used for the purpose of saving the contouring data from PET VCAR and IR applications.

Key Object Selection Document	1.2.840.10008.5.1.4.1.1.88.59	No	Yes	Key Object Selection
Spatial Registration Storage	1.2.840.10008.5.1.4.1.1.66.1	No	Yes	Spatial Registration

**2.1 IMPLEMENTATION IDENTIFYING INFORMATION**

Application Name	Implementation Class UID
All applications	1.2.840.113619.6.80

**2.2 SUPPORT OF EXTENDED CHARACTER SETS**

All applications fully support the extended character set defined by the following tables:

TABLE 2.2.1: SINGLE BYTE

Character Set Description	Defined Term without code extension	Defined Term with code extension	ISO Registration Number
Default Repertoire	none	none	ISO-IR 6
Latin Alphabet No. 1	ISO_IR 100	Not Supported	ISO-IR 100
			ISO-IR 6
Cyrillic	ISO_IR 144	Not Supported	ISO-IR 144
			ISO-IR 6
Japanese	Not supported	ISO 2022 IR 13	ISO-IR 13 Katana
			ISO-IR 14 Romaji

TABLE 2.2.2: MULTI BYTE WITH CODE EXTENSION

Character Set Description	Defined Term	ISO Registration Number
Japanese	ISO 2022 IR 87	ISO-IR 87 Kanji
Korean	ISO 2022 IR 149	ISO-IR 149 Hangeul/Hanja

TABLE 2.2.3: MULTI BYTE WITHOUT CODE EXTENSION

Character Set Description	Defined Term
GB18030	GB18030
Unidocde UTF8	ISO_IR 192

The fully combinatorial of extended character sets supported by all applications to load and export images, is:

TABLE 2.2.4: LIST OF COMBINATORIAL SUPPORTED EXTENDED CHARACTER SETS

Character Set Description	Defined Terms
Japanese	\ ISO 2022 IR 87 ISO 2022 IR 13 \ ISO 2022 IR 87
Korean	\ ISO 2022 IR 149
Cyrillic	ISO_IR 144
Latin Alphabet No. 1	ISO_IR 100
Default Repertoire	none
Chinese	GB18030
Unicode UTF8	ISO_IR 192

**2.3 SUPPORT OF GENERAL ANATOMY MACROS**

All applications fully support the Type of the Anatomic Region Sequence (0008, 2218) attribute defined by the following tables:

Note:

These Attributes allow the specification of the information encoded by the Body Part Examined (0018, 0015) in the GeneralSeries Module in a more robust, consistent way.

TABLE 2.2.5: CONTENT IDENTIFICATION MACRO ATTRIBUTES

Attribute Name	Tag	Type	Attribute Description
Anatomic Region Sequence	(0008, 2218)	3	Ignored/Copied
➤ Code Value	(0008, 0100)	1	Ignored/Copied
➤ Coding Scheme designator	(0008, 0102)	1	Ignored/Copied
➤ Code Meaning	(0008, 0104)	1	Ignored/Copied

### 3. CT INFORMATION OBJECT IMPLEMENTATION

#### 3.1 INTRODUCTION

This section specifies the use of the DICOM CT Image IOD to represent the information included in CT images, “XACT images” or MD images read and written by this implementation.

The “XACT images” are standard CT SOP Class images representing a volume derived from X-ray Angiographic imaging, which have the modality XA inside a CT IOD. This enables the use of all the Volume Viewer CT tools with XACT images created by the Innova system. See the Innova 3DXR 1.1 Dicom Conformance Statement listed in section 1.6 REFERENCES.

The MD images are material decomposition (density) images created from GSI CT images, identified with private tag (0053, xx73) containing the string "Material Density", representing the amount or density of two materials that would be needed to produce the measured X-ray attenuation in the dual energy projection.

Corresponding attributes are conveyed using the module construct. The contents of this section are:

3.2 - IOD Entity-Relationship Model

3.3 - IOD Module Table

3.4 - IOD Module Definition

#### 3.2 CT ENTITY-RELATIONSHIP MODEL

The Entity-Relationship diagram for the CT Image interoperability schema is shown in Illustration 3.2-1. In this figure, the following diagrammatic convention is established to represent the information organization:

- each entity is represented by a rectangular box,
- each relationship is represented by a diamond shaped box,
- the fact that a relationship exists between two entities is depicted by lines connecting the corresponding entity boxes to the relationship boxes.

The relationships are fully defined with the maximum number of possible entities in the relationship shown. In other words, the relationship between Series and Image can have up to n Images per Series, but the Patient to Study relationship has 1 Patient for each Study (a Patient can have more than one Study on the system, however each Study will contain all of the information pertaining to that Patient).

**ILLUSTRATION 3.2-1  
 CT IMAGE ENTITY RELATIONSHIP DIAGRAM**

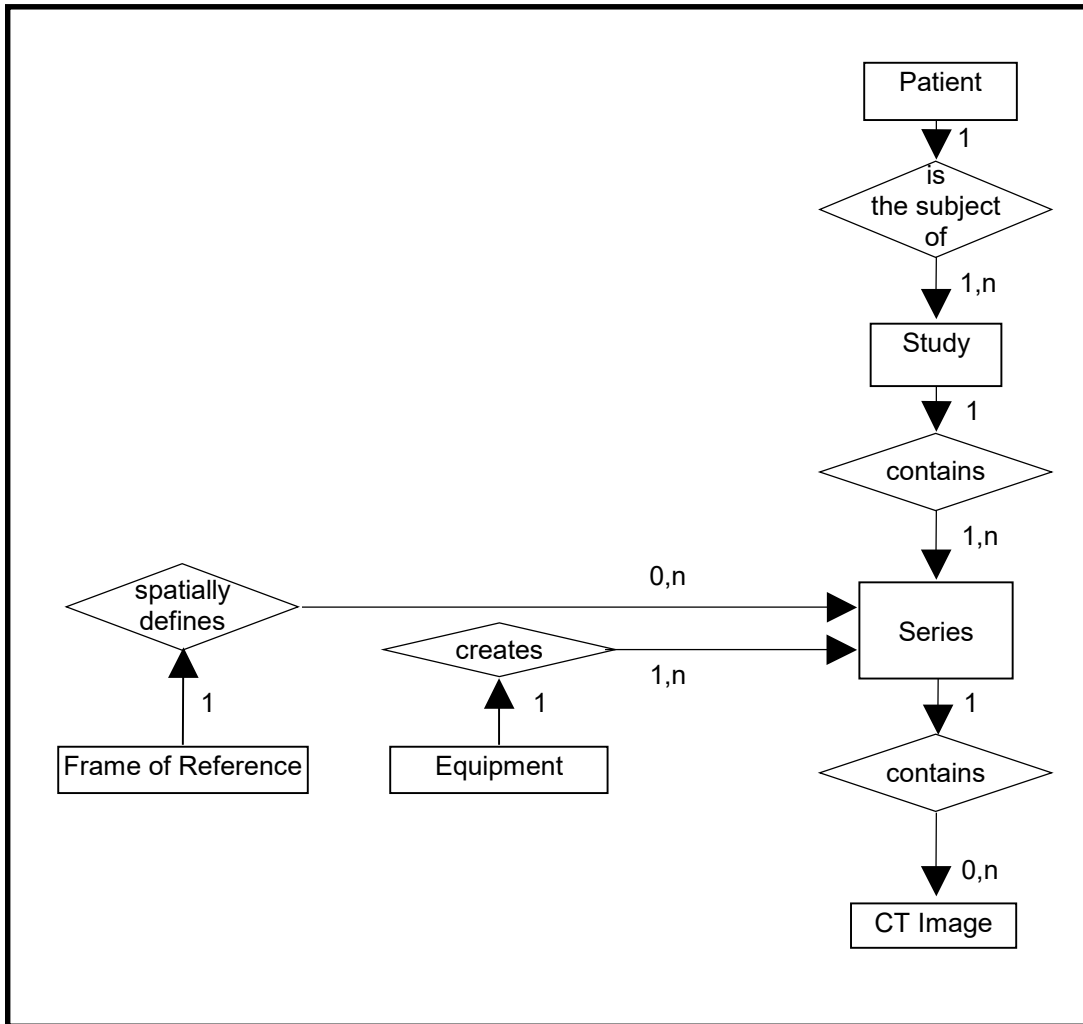

**3.2.1 ENTITY DESCRIPTIONS**

Please refer to DICOM Standard Part 3 (Information Object Definitions) for a description of each of the entities contained within the CT Information Object.

**3.2.2 Volume Viewer Mapping of DICOM entities**

**TABLE 3.2-1  
 MAPPING OF DICOM ENTITIES TO VOLUME VIEWER ENTITIES**

DICOM	Volume Viewer Entity
Patient	Patient
Study	Exam
Series	Series
Image	Image

**3.3 IOD MODULE TABLE**

Within an entity of the DICOM CT IOD, attributes are grouped into related set of attributes. A set of related attributes is termed a module. A module facilitates the understanding of the semantics concerning the attributes and how the attributes are

related with each other. A module grouping does not infer any encoding of information into datasets.

Table 3.3-1 identifies the defined modules within the entities which comprise the DICOM CT IOD. Modules are identified by Module Name.

See DICOM Part 3 for a complete definition of the entities, modules, and attributes.

**TABLE 3.3-1**  
**CT IMAGE IOD MODULES**

Entity Name	Module Name	Reference
Patient	Patient	3.4.1.1
	Clinical Trial Subject	Not used / Not copied
Study	General Study	3.4.2.1
	Patient Study	3.4.2.2
	Clinical Trial Study	Not used / Not copied
Series	General Series	3.4.3.1
	Clinical Trial Series	Not used / Not copied
Frame of Reference	Frame of Reference	3.4.4.1
Equipment	General Equipment	3.4.5.1
Image	General Image	3.4.6.1
	Image Plane	3.4.6.2
	Image Pixel	3.4.6.3
	Contrast/Bolus	3.4.6.4
	Device	Not used / Not copied
	Specimen	Not used / Not copied
	CT Image	3.4.9.1
	Overlay Plane	Not used / Not copied
	VOI LUT	3.4.7.1
SOP Common	3.4.8.1	

**3.4 INFORMATION MODULE DEFINITIONS**

Please refer to DICOM Standard Part 3 (Information Object Definitions) for a description of each of the entities and modules contained within the CT Information Object.

The following modules are included to convey Enumerated Values, Defined Terms, and Optional Attributes supported. Type 1 & Type 2 Attributes are also included for completeness and to define what values they may take and where these values are obtained from. It should be noted that they are the same ones as defined in the DICOM Standard Part 3 (Information Object Definitions).

If an element is not listed below, it means that it will be ignored at reading and not copied at writing.

3.4.1 Common Patient Entity Modules

3.4.1.1 Patient Module

This section specifies the Attributes of the Patient that describe and identify the Patient who is the subject of a diagnostic Study. This Module contains Attributes of the patient that are needed for diagnostic interpretation of the Image and are common for all studies performed on the patient.

TABLE 3.4-1  
 PATIENT MODULE ATTRIBUTES

Attribute Name	Tag	Type	Attribute Description
Patient's Name	(0010,0010)	2	Used/Copied
Patient ID	(0010,0020)	2	Used/Copied
Issuer of Patient ID	(0010,0021)	3	Ignored/Copied
Patient's Birth Date	(0010,0030)	2	Used/Copied
Patient's Sex	(0010,0040)	2	Used/Copied
Referenced Patient Sequence	(0008,1120)	3	Ignored/Copied
>Referenced SOP Class UID	(0008,1150)	1C	
>Referenced SOP Instance UID	(0008,1155)	1C	
Patient's Birth Time	(0010,0032)	3	Ignored/Copied
Other Patient IDs	(0010,1000)	3	Ignored/Copied
Other Patient Names	(0010,1001)	3	Ignored/Copied
Other Patient IDs Sequence	(0010,1002)	3	Ignored/Copied
Ethnic Group	(0010,2160)	3	Ignored/Copied
Patient Comments	(0010,4000)	3	Ignored/Copied

3.4.2 Common Study Entity Modules

The following Study IE Modules are common to all Composite Image IODs which reference the Study IE. These Modules contain Attributes of the patient and study that are needed for diagnostic interpretation of the image.

**3.4.2.1 General Study Module**

This section specifies the Attributes which describe and identify the Study performed upon the Patient.

**TABLE 3.4-2  
 GENERAL STUDY MODULE ATTRIBUTES**

Attribute Name	Tag	Type	Attribute Description
Study Instance UID	(0020,000D)	1	Mandatory/Copied
Study Date	(0008,0020)	2	Used/Copied
Study Time	(0008,0030)	2	Used/Copied
Referring Physician's Name	(0008,0090)	2	Used/Copied
Study ID	(0020,0010)	2	Used/Copied
Accession Number	(0008,0050)	2	Used/Copied
Study Description	(0008,1030)	3	Used/Copied
Physician(s) of Record	(0008,1048)	3	Ignored/Copied
Name of Physician(s) Reading Study	(0008,1060)	3	Ignored/Copied
Referenced Study Sequence	(0008,1110)	3	Ignored/Copied
>Referenced SOP Class UID	(0008,1150)	1C	
>Referenced SOP Instance UID	(0008,1155)	1C	
Procedure Code Sequence	(0008,1032)	3	Ignored/Copied
> Code Value	(0008,0100)	1C	
> Code Scheme Designator	(0008,0102)	1C	
> Code Meaning	(0008,0104)	1C	

**3.4.2.2 Patient Study Module**

This section defines Attributes that provide information about the Patient at the time the Study was performed.

**TABLE 3.4-3  
 PATIENT STUDY MODULE ATTRIBUTES**

Attribute Name	Tag	Type	Attribute Description
Admitting Diagnoses Description	(0008,1080)	3	Ignored/Copied
Patient's Age	(0010,1010)	3	Used/Copied
Patient's Size	(0010,1020)	3	Ignored/Copied
Patient's Weight	(0010,1030)	3	Used/Copied
Occupation	(0010,2180)	3	Ignored/Copied
Additional Patient's History	(0010,21B0)	3	Used/Copied



### **3.4.3 Common Series Entity Modules**

The following Series IE Modules are common to all Composite Image IODs which reference the Series IE.

#### **3.4.3.1 General Series Module**

This section specifies the Attributes, which identify and describe general information about the Series within a Study.

**TABLE 3.4-4  
GENERAL SERIES MODULE ATTRIBUTES**

Attribute Name	Tag	Type	Attribute Description
Modality	(0008,0060)	1	Used/Copied Defined Terms: CT = Computed Tomography XA = Xray Angiography image embedded in CT IOD, XACT images
Series Instance UID	(0020,000E)	1	Mandatory/Generated To generate a unique ID, the process concatenates the Implementation Root UID, serial number (computed from the MAC address), the process ID number, the timestamp and a counter incremented each time.
Series Number	(0020,0011)	2	Used/Generated
Laterality	(0020,0060)	2C	Ignored/Generated: "" (empty as the software cannot know semantically the laterality)
Series Date	(0008,0021)	3	Used/Generated: current date
Series Time	(0008,0031)	3	Used/Generated: current time
Performing Physicians' Name	(0008,1050)	3	Used/Copied
Protocol Name	(0018,1030)	3	Used/Copied
Series Description	(0008,103E)	3	Used/Generated
Operators' Name	(0008,1070)	3	Used/Generated The generated value is the current user's full name or the value of GECOS environment variable or if both were empty then it is the operator name from the original image.
Referenced Performed Procedure Step Sequence	(0008,1111)	3	Ignored/Removed on AW, Generated on CT/MR consoles if PPS feature is activated
>Referenced SOP Class UID	(0008,1150)	1C	
>Referenced SOP Instance UID	(0008,1155)	1C	
Body Part Examined	(0018,0015)	3	Ignored/Copied Support of the Anatomic Region Sequence (0008, 2218) which provide a more comprehensive mechanism for specifying body part examined. (cf Table 2.2.5)
Patient Position	(0018,5100)	2C	Used/Copied The Defined Terms are: HFP = Head First-Prone HFS = Head First-Supine HFDR = Head First-Decubitus Right HFDL = Head First-Decubitus Left FFDR = Feet First-Decubitus Right FFDL = Feet First-Decubitus Left FFP = Feet First-Prone FFS = Feet First-Supine
Smallest Pixel Value in Series	(0028,0108)	3	Ignored/Removed
Largest Pixel Value in Series	(0028,0109)	3	Ignored/Removed
Request Attributes Sequence	(0040,0275)	3	Ignored/Copied (Entire sequence copied)
>Requested Procedure ID	(0040,1001)	1C	
>Accession Number	(0008,0050)	3	

>Issuer of Accession Number Sequence	(0008,0051)	3	
>Study Instance UID	(0020,000D)	3	
>Referenced Study Sequence	(0008,1110)	3	
>Requested Procedure Description	(0032,1060)	3	
>Requested Procedure Code Sequence	(0032,1064)	3	
>Reason for the Requested Procedure	(0040,1002)	3	
>Reason for Requested Procedure Code Sequence	(0040,100A)	3	
>Scheduled Procedure Step ID	(0040,0009)	1C	
>Scheduled Procedure Step Description	(0040,0007)	3	
>Scheduled Protocol Code Sequence	(0040,0008)	3	
Performed Procedure Step ID	(0040,0253)	3	Ignored/Removed on AW, Generated on CT/MR consoles if PPS feature is activated
Performed Procedure Step Start Date	(0040,0244)	3	Ignored/Removed on AW, Generated on CT/MR consoles if PPS feature is activated
Performed Procedure Step Start Time	(0040,0245)	3	Ignored/Removed on AW, Generated on CT/MR consoles if PPS feature is activated
Performed Procedure Step Description	(0040,0254)	3	Ignored/Removed on AW, Generated on CT/MR consoles if PPS feature is activated
Performed Protocol Code Sequence	(0040,0260)	3	Ignored/Removed on AW, Generated on CT/MR consoles if PPS feature is activated

3.4.4 Common Frame Of Reference Entity Modules

The following Frame of Reference IE Module is common to all Composite Image IODs which reference the Frame of Reference IE.

3.4.4.1 Frame Of Reference Module

Images should share the same Frame Of Reference UID as a necessary condition to be in the same 3D model. However, this is not sufficient, because images have also to share the same geometry (be parallel with compatible centers), have the same size, the same pixel size, the same tilt, the same study ID, the same reconstruction algorithm (Convolution Kernel), the same patient name.

TABLE 3.4-5  
FRAME OF REFERENCE MODULE ATTRIBUTES

Attribute Name	Tag	Type	Attribute Description
Frame of Reference UID	(0020,0052)	1	Mandatory/Copied
Position Reference Indicator	(0020,1040)	2	Ignored/Copied

**3.4.5 Common Equipment Entity Modules**

The following Equipment IE Module is common to all Composite Image IODs which reference the Equipment IE.

**3.4.5.1 General Equipment Module**

This section specifies the Attributes which identify and describe the piece of equipment which produced a Series of Images.

As Voxtool can simulate the generation of an image by the scanner, we have chosen to copy this module, but to omit the fields that could be altered by the reformation

**TABLE 3.4-6  
 GENERAL EQUIPMENT MODULE ATTRIBUTES**

Attribute Name	Tag	Type	Attribute Description
Manufacturer	(0008,0070)	2	Used/Copied
Institution Name	(0008,0080)	3	Used/Copied
Institution Address	(0008,0081)	3	Ignored/Copied
Station Name	(0008,1010)	3	Used/Copied
Institutional Department Name	(0008,1040)	3	Ignored/Copied
Manufacturer's Model Name	(0008,1090)	3	Used/Copied
Device Serial Number	(0018,1000)	3	Ignored/Copied
Software Versions	(0018,1020)	3	Ignored/Copied
Spatial Resolution	(0018,1050)	3	Ignored/Removed
Date of Last Calibration	(0018,1200)	3	Ignored/Copied
Time of Last Calibration	(0018,1201)	3	Ignored/Copied
Pixel Padding Value	(0028,0120)	3	Ignored/Copied

**3.4.6 Common Image Entity Modules**

The following Image IE Modules are common to all Composite Image IODs which reference the Image IE.

**3.4.6.1 General Image Module**

This section specifies the Attributes which identify and describe an image within a particular series.

**TABLE 3.4-7  
 GENERAL IMAGE MODULE ATTRIBUTES**

Attribute Name	Tag	Type	Attribute Description
Patient Orientation	(0020,0020)	2C	Ignored/Removed See 3.4.6.1.1.1
Content Date	(0008,0023)	2C	Used/Generated: current date
Content Time	(0008,0033)	2C	Used/Generated: current time
Image Type	(0008,0008)	3	Used/Generated. See 3.4.9.1.1.1.
Acquisition Number	(0020,0012)	3	Used/Copied if unique across source series, set empty otherwise
Acquisition Date	(0008,0022)	3	Used/Copied: the oldest acquisition date if different
Acquisition Time	(0008,0032)	3	Used/Copied: the oldest acquisition time if different
Referenced Image Sequence	(0008,1140)	3	Ignored/Removed

>Referenced SOP Class UID	(0008,1150)	1C	
>Referenced SOP Instance UID	(0008,1155)	1C	
Derivation Description	(0008,2111)	3	Ignored/Removed. See 3.4.6.1.1.2
Source Image Sequence	(0008,2112)	3	Ignored/Removed. See 3.4.6.1.1.2
>Referenced SOP Class UID	(0008,1150)	1C	
>Referenced SOP Instance UID	(0008,1155)	1C	
Images in Acquisition	(0020,1002)	3	Ignored/Removed
Image Comments	(0020,4000)	3	Ignored/Removed
Quality Control Image	(0028,0300)	3	Ignored/Removed
Burned In Annotations	(0028,0301)	3	Ignored/Generated
Lossy Image Compression	(0028,2110)	3	Used/Copied See 3.4.6.1.1.3.
Lossy Image Compression Ratio	(0028,2112)	3	Ignored/Copied

**3.4.6.1.1 General Image Attribute Descriptions**

**3.4.6.1.1.1 Patient Orientation**

Since the coordinates of the image are always written, this field is never used and not present in the generated images.

**3.4.6.1.1.2 Derivation Description and Source Image Sequence**

These tags are not yet used.

**3.4.6.1.1.3 Lossy Image Compression**

Volume Viewer does not use compression when saving images, nor it decompresses images. So this field is just copied.

**3.4.6.2 Image Plane Module**

This section specifies the Attributes which define the transmitted pixel array of a two dimensional image plane.

**TABLE 3.4-8  
IMAGE PLANE MODULE ATTRIBUTES**

Attribute Name	Tag	Type	Attribute Description
Pixel Spacing	(0028,0030)	1	Mandatory/Generated
Image Orientation (Patient)	(0020,0037)	1	Mandatory/Generated
Image Position (Patient)	(0020,0032)	1	Mandatory/Generated See 3.4.6.2.1
Slice Thickness	(0018,0050)	2	Used/Generated
Slice Location	(0020,1041)	3	Ignored/Generated

**3.4.6.2.1 Image Position**

The Image Position is treated as the position of the upper left hand corner of the first pixel of the image at the middle of the slice for images coming from GE (Manufacturer is “GE MEDICAL SYSTEMS”), except if the Manufacturer Model Name is “RT Innovation”.

Otherwise, the Image Position is treated as the position of the center of the first pixel of the image at the middle of the slice.

**3.4.6.3 Image Pixel Module**

This section specifies the Attributes that describe the pixel data of the image.

TABLE 3.4-9  
 IMAGE PIXEL MODULE ATTRIBUTES

Attribute Name	Tag	Type	Attribute Description
Samples per Pixel	(0028,0002)	1	Mandatory (expect "1") / Generated "1"
Photometric Interpretation	(0028,0004)	1	Mandatory (expect "MONOCHROME2" or "MONOCHROME1") / Generated "MONOCHROME2" or "MONOCHROME1"
Rows	(0028,0010)	1	Mandatory (expect from 256 to 1024) / Generated (256, 512, 1024)
Columns	(0028,0011)	1	Mandatory (expect from 256 to 1024) / Generated (256, 512, 1024)
Bits Allocated	(0028,0100)	1	Ignored (expect "16") / Generated "16"
Bits Stored	(0028,0101)	1	Mandatory (expect "16") / Generated "16"
High Bit	(0028,0102)	1	Ignored (expect "15") / Generated "15"
Pixel Representation	(0028,0103)	1	Used/Copied
Pixel Data	(7FE0,0010)	1	
Planar Configuration	(0028,0006)	1C	Ignored/Removed (see Samples per Pixels)
Pixel Aspect Ratio	(0028,0034)	1C	Used/Removed (Image Plane is mandatory for CT)
Smallest Image Pixel Value	(0028,0106)	3	Ignored/Removed
Largest Image Pixel Value	(0028,0107)	3	Ignored/Removed
Red Palette Color Lookup Table Descriptor	(0028,1101)	1C	Ignored/Removed
Green Palette Color Lookup Table Descriptor	(0028,1102)	1C	Ignored/Removed
Blue Palette Color Lookup Table Descriptor	(0028,1103)	1C	Ignored/Removed
Red Palette Color Lookup Table Data	(0028,1201)	1C	Ignored/Removed
Green Palette Color Lookup Table Data	(0028,1202)	1C	Ignored/Removed
Blue Palette Color Lookup Table Data	(0028,1203)	1C	Ignored/Removed

3.4.6.4 Contrast/Bolus Module

This section specifies the Attributes that describe the contrast / bolus used in the acquisition of the Image.

3.4.6.4.1 Contrast annotation mark (+c)

The "+c" annotation appears if a contrast agent is present (0018,0010) in the data set and the Contrast/Bolus Route contains "IV" or something different than "Oral". This means that if the Contrast/Bolus Route contains "Oral", the "+c" annotation will not appear.

**TABLE 3.4-10  
 CONTRAST/BOLUS MODULE ATTRIBUTES**

Attribute Name	Tag	Type	Attribute Description
Contrast/Bolus Agent	(0018,0010)	2	Used/Copied
Contrast/Bolus Agent Sequence	(0018,0012)	3	Ignored/Copied
>Code Value	(0008,0100)	1C	
>Coding Scheme Designator	(0008,0102)	1C	
>Code Meaning	(0008,0104)	3	
Contrast/Bolus Route	(0018,1040)	3	Used/Copied
Contrast/Bolus Administration Route Sequence	(0018,0014)	3	Ignored/Copied
>Code Value	(0008,0100)	1C	
>Coding Scheme Designator	(0008,0102)	1C	
>Code Meaning	(0008,0104)	3	
>Additional Drug Sequence	(0018,002A)	3	
>>Code Value	(0008,0100)	1C	
>>Coding Scheme Designator	(0008,0102)	1C	
>>Code Meaning	(0008,0104)	3	
Contrast/Bolus Volume	(0018,1041)	3	Ignored/Copied
Contrast/Bolus Start Time	(0018,1042)	3	Ignored/Copied
Contrast/Bolus Stop Time	(0018,1043)	3	Ignored/Copied
Contrast/Bolus Total Dose	(0018,1044)	3	Ignored/Copied
Contrast Flow Rate(s)	(0018,1046)	3	Ignored/Copied
Contrast Flow Duration(s)	(0018,1047)	3	Ignored/Copied
Contrast/Bolus Ingredient	(0018,1048)	3	Ignored/Copied
Contrast/Bolus Ingredient Concentration	(0018,1049)	3	Ignored/Copied

**3.4.7 Common Lookup Table Modules**

**3.4.7.1 VOI LUT module**

This section specifies the Attributes that describe the VOI LUT.

**TABLE 3.4-11  
 VOI LUT MODULE ATTRIBUTES**

Attribute Name	Tag	Type	Attribute Description
VOI LUT Sequence	(0028,3010)	3	Ignored/Removed
>LUT Descriptor	(0028,3002)	1C	
>LUT Explanation	(0028,3003)	3	
>LUT Data	(0028,3006)	1C	
Window Center	(0028,1050)	1C	Used at load (ignored if multiple values and defaults to an automatic W/L is computed on the whole series). At save, a value generated from the current value used in the saved view.

Window Width	(0028,1051)	1C	Used at load (ignored if multiple values and defaults to an automatic W/L is computed on the whole series). At save, a value generated from the current value used in the saved view.
Window Center & Width Explanation	(0028,1055)	3	Ignored/Removed
VOI LUT Function	(0028,1056)	3	Ignored/Generated (set LINEAR_EXACT to functional volumes)

3.4.8 General Modules

The SOP Common Module is mandatory for all DICOM IODs.

3.4.8.1 SOP Common Module

This section defines the Attributes, which are required for proper functioning and identification of the associated SOP Instances. They do not specify any semantics about the Real-World Object represented by the IOD.

TABLE 3.4-12  
SOP COMMON MODULE ATTRIBUTES

Attribute Name	Tag	Type	Attribute Description
SOP Class UID	(0008,0016)	1	Used/Generated: “1.2.840.10008.5.1.4.1.1.2”
SOP Instance UID	(0008,0018)	1	Used/Generated To generate a unique ID, the process concatenates the Implementation Root UID, serial number (computed from the MAC address), the process ID number, the timestamp and a counter incremented each time.
Specific Character Set	(0008,0005)	1C	Used/Generated See <a href="#">section 2.2 Support of Extended Character Sets</a>
Instance Creation Date	(0008,0012)	3	Used/Generated: current date
Instance Creation Time	(0008,0013)	3	Used/Generated: current time
Instance Creator UID	(0008,0014)	3	Ignored/Removed
Time zone Offset From UTC	(0008,0201)	3	Ignored/Removed
Instance Number	(0020,0013)	3	Used/Generated
SOP Instance Status	(0100,0410)	3	Ignored/Removed
SOP Authorization Date and Time	(0100,0420)	3	Ignored/Removed
SOP Authorization Comment	(0100,0414)	3	Ignored/Removed
Authorization Equipment Certification Number	(0100,0416)	3	Ignored/Removed
Contributing Equipment Sequence	(0018,A001)	3	Ignored/Generated
>Purpose of Reference Code Sequence	(0040,A170)	1	Ignored/Generated Following triplets are used when generating: (109101, DCM, Acquisition Equipment) (109102, DCM, Processing Equipment)
>>Code Value	(0008,0100)	1C	Ignored/Generated
>>Code Scheme Designator	(0008,0102)	1C	Ignored/Generated
>>Code Meaning	(0008,0104)	1C	Ignored/Generated



>Manufacturer	(0008,0070)	1	Ignored/Generated
>Institution Name	(0008,0080)	3	Ignored/Generated
>Institution Address	(0008,0081)	3	Ignored/Generated
>Station Name	(0008,1010)	3	Ignored/Generated
>Manufacturer's Model Name	(0008,1090)	3	Ignored/Generated
>Device Serial Number	(0018,1000)	3	Ignored/Generated
>Software Versions	(0018,1020)	3	Ignored/Generated

3.4.9 CT Modules

This Section describes CT Series, Equipment, and Image Modules. These Modules contain Attributes that are specific to CT Image IOD.

3.4.9.1 CT Image Module

The table in this Section contains IOD Attributes that describe CT images.

**TABLE 3.4-13**  
**CT IMAGE MODULE ATTRIBUTES**

Attribute Name	Tag	Type	Attribute Description
Image Type	(0008,0008)	1	See 3.4.9.1.1.1.
Samples per Pixel	(0028,0002)	1	Mandatory (Shall be 1).
Photometric Interpretation	(0028,0004)	1	Mandatory (expect "MONOCHROME2" or "MONOCHROME1") / Generated "MONOCHROME2" or "MONOCHROME1"
Bits Allocated	(0028,0100)	1	Shall be 16.
Bits Stored	(0028,0101)	1	Mandatory (expect 16) / Generated (write 16)
High Bit	(0028,0102)	1	Ignored (expect 15) / Generated (write 15)
Rescale Intercept	(0028,1052)	1	Used (default to -1024 if not found) / Generated
Rescale Slope	(0028,1053)	1	Used/Generated (write 1)
Rescale Type	(0028,1054)	1C	Used/Copied or Generated in case of GSI VV.
KVP	(0018,0060)	2	Used/Copied
Acquisition Number	(0020,0012)	2	Ignored/Copied if unique across source series, set empty otherwise
Scan Options	(0018,0022)	3	Used/Copied
Data Collection Diameter	(0018,0090)	3	Used/Copied
Reconstruction Diameter	(0018,1100)	3	Ignored
Distance Source to Detector	(0018,1110)	3	Ignored/Copied
Distance Source to Patient	(0018,1111)	3	Ignored/Copied
Gantry/Detector Tilt	(0018,1120)	3	Used/Removed
Table Height	(0018,1130)	3	Ignored/Copied
Rotation Direction	(0018,1140)	3	Ignored/Copied
Exposure Time	(0018,1150)	3	Used/Copied
X-ray Tube Current	(0018,1151)	3	Used/Copied
Exposure	(0018,1152)	3	Ignored/Copied
Exposure in $\mu$ As	(0018,1152)	3	Ignored/Copied
Filter Type	(0018,1160)	3	Ignored/Copied
Generator Power	(0018,1170)	3	Ignored/Copied
Focal Spot	(0018,1190)	3	Ignored/Copied
Convolution Kernel	(0018,1210)	3	Used/Copied
Revolution Time	(0018,9305)	3	Used/Removed
Total Collimation Width	(0018,9307)	3	Used/Removed

3.4.9.1.1 CT Image Attribute Descriptions

3.4.9.1.1.1 Image Type

When generating images, here are the values that may be sent.

Value 1 has the following value:

- DERIVED identifies a Derived Image

Value 2 has the following value:

- SECONDARY identifies a Secondary Image

Value 3 has the following value:

- REFORMATTED identifies a Reformatted Image
- PROCESSED identifies a Functional image
- OTHER

Value 4, if defined, indicates that the image has a slice thickness superior to the pixel size; the rendering algorithm over the thickness can have the following values:

- MIP identifies a thick Maximum Intensity Projection Image
- MIN IP identifies a thick Minimum Intensity Projection Image
- AVERAGE identifies a thick Average Image
- VOLREN identifies a thick Volume Rendered Image
- BURNT\_IN PIXELS identifies burnt pixels images
- FILTERED identifies an image processing

ILLUSTRATION 3.4-1  
CT IMAGE TYPE DECISION TREE

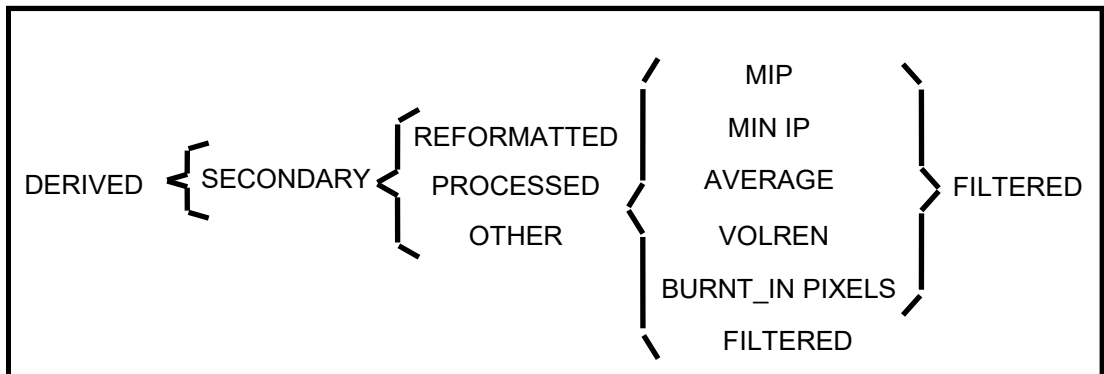

When reading images, all values are accepted except if Value 3 is:

- PJN or PROJECTION IMAGE collapsed images are not suitable for 3D
- LOCALIZER are 2D images so are rejected

3.5 PRIVATE DATA

The following private elements are used.

TABLE 3.5-14  
PRIVATE ADVANTAGE ATTRIBUTES

Attribute Name	Tag	VR	VM	Type	Attribute Description
<b>Private Creator « GEMS_ACQU_01 »</b>	(0019,00xx)	LO	1	3	Used/Copied
Table Speed	(0019,xx23)	DS	1	3	Used/Copied
Midscan Time	(0019,xx24)	DS	1	3	Used/Removed
Gantry Velocity	(0019,xx27)	DS	1	3	Used/Copied
SFOV Type	(0019,xx39)	SS	1	3	Used/Copied
Dependent on #views processed	(0019,xx6A)	SS	1	3	Used/ Copied
<b>Private Creator « GEMS_3D_XA_01 »</b>	(0031,00xx)	LO	1	3	Used/Copied
Structure of Interest	(0031,xx01)	CS	1	3	Used/Copied
Missing Frame Status	(0031,xx02)	CS	1	3	Used/Copied
Anatomy	(0031,xx03)	CS	1	3	Used/Copied
Volume Substracted Mode	(0031,xx04)	CS	1	3	Used/Copied
Modality	(0031,xx07)	CS	1	3	Used/Copied (value = "XA")
Pos Calibration Date	(0031,xx09)	DA	1	3	Used/Copied
Pos Calibration Status	(0031,xx0B)	CS	1	3	Used/Copied
Spin Phase of Volume	(0031,xx20)	CS	1	3	Used/Copied
Metal Artifact Reduction	(0031,xx23)	CS	1	3	Used/Removed
Motion Artifact Reduction	(0031,xx26)	CS	1	3	Used/Removed
<b>Private Creator « GEMS_PARM_01 »</b>	(0043,00xx)	LO	1	3	Used/Copied
Pitch Ratio	(0043,xx27)	SH	1	3	Used/Copied
Private Scan Options	(0043,xx2B)	SS	1	3	Used/Copied
Recon Filter	(0043,xx64)	CS	1-n	3	Used/Copied
motCorr	(0043,xx65)	US	1	3	Used/Copied
IBOCorr	(0043,xx67)	US	1	3	Used/Copied
<b>Private Creator « GEMS_HELIOS_01 »</b>	(0045,00xx)	LO	1	3	Used/Copied
Sigma Mode	(0045,xx13)	SS	1	3	Ignored/Copied
Ibone Flag	(0045,xx21)	SS	1	3	Used/Copied
Peris Flag	(0045,xx22)	SS	1	3	Used/Copied
Cardiac Recon Algo	(0045,xx30)	CS	1	3	Used/Removed
Average Heart Rate	(0045,xx31)	CS	1	3	Used/Generated
Temporal Resolution	(0045,xx32)	FL	1	3	Used/Removed
Cardiac Phase Number	(0045,xx33)	CS	1	3	Used/Copied
Noise Reduction Image Filter Description	(0045,xx33)	LO	1	3	Used/Copied
Actual Rpeak Fixed Time Delay	(0045,xx3F)	CS	1	3	Used/Copied
Temporal Center View Angle	(0045,xx50)	FD	1	3	Used/Copied

Wide Cone Corner Blending Radius	(0045,xx53)	FD	1	3	Used/Copied
Wide Cone Corner Blending Radius Offset	(0045,xx54)	FD	1	3	Used/Copied
Internal Recon Algorithm	(0045,xx55)	CS	1	3	Used/Copied
Clinical Identifier	(0045,xx56)	LO	1	3	Used/Copied
<b>Private Creator « GEMS_VXTL_USERDATA_01 »</b>	(0047,00xx)	LO	1	3	Used/Generated
Private User Data	(0047,xx11)	LT	1	3	Used/Generated. If contains “Registered series” the saved volume has been moved due to registration.
<b>Private Creator « GEMS_CT_CARDIAC_001 »</b>	(0049,00xx)	LO	1	3	Used/Copied
EkgGatingType	(0049,xx16)	SH	1	3	Used/Ignored
Temporal Alg	(0049,xx22)	CS	1	3	Used/Ignored Used by CXP and indicates (if value is set to 1) if the data is a Temporal input dataset
Phase Location	(0049,xx23)	CS	1	3	Used/Ignored Used by CXP. Indicates the logical phase location”LEFT”, “TARGET” or “RIGHT”
PreBlended Cycle 1	(0049,xx24)	OW	1	3	Used/Ignored Used by CXP for SnapShot Pulse Data. It contains the Pixel Data from an overlapping region acquired later in time
PreBlended Cycle 2	(0049,xx25)	OW	1	3	Used/Ignored Used by CXP for SnapShot Pulse Data. It contains the Pixel Data from an overlapping region acquired earlier in time
<b>Private Creator « GEMS_FUNCTOOL_01 »</b>	(0051,00xx)	LO	1	3	Used/
Group name	(0051,xx01)	LO	1	3	Used/Generated: Functional analysis applications classify theirs functions into groups of functions like Perfusion, Standard, and General... VV use only “NO GROUP”
Function name	(0051,xx02)	LO	1	3	Used/Generated: Name of the function used to get the current functional map
Bias	(0051,xx03)	SL	1	3	Used/Generated: Bias to be applied to data, i.e. Real value = ( data + bias ) * scale

Scale	(0051,xx04)	FL	1	3	Used/Generated: Scale to be applied to data, i.e. Real value = ( data + bias ) * scale
Parameter count	(0051,xx05)	SL	1	3	Used/Generated: Length in characters of the parameter string element 0x05
Parameters	(0051,xx06)	LT	1	3	Used/Generated: String containing functional parameter level, name and value stored respectively delimited by “\n” and are stored in the order of their declaration in the functional protocol.
Version	(0051,xx07)	LO	1	3	Used/Generated: String containing the software version (for example, 2.5.30)
Color ramp index	(0051,xx08)	SL	1	3	Used/Generated: Color ramp index (0=rainbow, 1=Hot iron...)
Window width	(0051,xx09)	SL	1	3	Used/Generated: Window width of the view from which the functional map has been saved
Window level	(0051,xx0A)	SL	1	3	Used/Generated: Window level of the view from which the functional map has been saved
BValue	(0051,xx0B)	SL	1	3	Ignored/Removed
Wizard state data size	(0051,xx0C)	SL	1	3	Ignored/Removed: Bytes size of the wizard state data saved in binary format.
Wizard State	(0051,xx0D)	OB	1	3	Ignored/Removed: Binary data containing description of wizard state.
Hidden	(0051,xx0E)	SL	1	3	Used/Generated: Boolean tag setup to true when functional map shall be hidden to user
<b>Private Creator « GEHC_CT_ADVAPP_001 »</b>	(0053,00xx)	LO	1	3	Used/Copied
Type of Shuttle Acquisition	(0053,xx20)	IS	1	3	Used/Copied
ASIR Information	(0053,xx40)	SH	1	3	Used/Copied
High Resolution Mode	(0053,xx61)	SH	1	3	Used/Copied
Image Position Patient Setting	(0053,xx63)	CS	1	3	Used/Copied
Overlapped Recon Flag	(0053,xx67)	IS	1	3	Used/Copied
Multi Energy Image Type	(0053,xx73)	LO	1-n	3	Used/Generated: String containing the GSI image type (for example: Monochromatic, Material Density...)
Monochromatic Energy	(0053,xx75)	DS	1	3	Used/Generated: Value of the monochromatic energy of the saved monochromatic series

MultiEnergyNoiseReduced	(0053,xx7B)	SH	1	3	Used/Removed
MultiEnergyNoiseReducedMethod	(0053,xx7C)	LO	1	3	Used/Removed
Sub Optimal IQ String	(0053,xx7D)	LO	1	3	Used/Copied
Annotation mA	(0053,xx83)	DS	1	3	Used/Copied
Multi Energy KV Annot Name	(0053,xx88)	SH	1	3	Used/Copied
Multi Energy KV Unit Label	(0053,xx89)	SH	1	3	Used/Copied
Material Type #1	(0053,xx8A)	LO	1	3	Used/Generated: String containing the first material of the Material Density pair
Material Type #2	(0053,xx8B)	LO	1	3	Used/Generated: String containing the second material of the Material Density pair
GSI Scan Mode Preset	(0053,xx8C)	LO	1	3	Used/Copied
MonoWindowLow	(0053,xx8D)	IS	2	3	Used/Removed
MonoWindowHigh	(0053,xx8E)	IS	2	3	Used/Removed
MD1 Attenuation curve	(0053,xx8F)	FL	1-n	3	Used/Removed (MD1 Attenuation curve MD1 Attenuation curve - Nx2 decimal values,xx1 values (110 or 143 VM set to 1-n))
MD1 intercept	(0053,xx92)	DS	1	3	Used/Removed
MD1 slope	(0053,xx93)	DS	1	3	Used/Removed
MD1 support data	(0053,xx95)	OW	1	3	Used/Removed
MD2 support data	(0053,xx96)	OW	1	3	Used/Removed
NM1 data	(0053,xx97)	OW	1	3	Used/Removed
MD2 intercept	(0053,xx98)	DS	1	3	Used/Removed
MD2 slope	(0053,xx99)	DS	1	3	Used/Removed
NM2 data	(0053,xx9A)	OW	1	3	Used/Removed
MD2 Attenuation curve	(0053,xx9B)	FL	1-n	3	Used/Removed (MD2 Attenuation curve MD2 Attenuation curve - Nx2 decimal values,xx1 values (110 or 143 VM set to 1-n))
GSI Data Version	(0053,xx9C)	SH	1	3	Used/Removed
MARs Annotation	(0053,xx9D)	LO	1	3	Used/Copied
Z kernel Annotation	(0053,xxAC)	LO	1	3	Used/Copied
<b>Private Creator « GEMS_VXTL_REGISTRATION_01 »</b>	(0059,00xx)	LO	1	3	Used/Generated
Deformed Flag	(0059,xx00)	IS	1	3	Used/Generated. Generated if the saved volume is geometrically deformed regarding its original data, hence distance, area, volume or angle measurements are invalid.

Private Creator « GEMS_VXTL_TEMPORAL_01 »	(0059,00xx)	LO	1	3	Used/Copied. Used in CXP and indicates if the data are Temporal compatible.
Temporal Processed	(0059,xx01)	CS	1	3	Used/Generated. Used by CXP and contains the type of motion correction algorithm applied
Temporal Algo Version	(0059,xx02)	LO	1-n	3	Ignored/Generated. Used by CXP and contains the version of motion correction algorithm applied
Temporal Algo Status	(0059,xx03)	CS	1	3	Used/Generated Used by CXP. Indicates if manual tracking is required prior to processing



## 4. MR INFORMATION OBJECT IMPLEMENTATION

### 4.1 INTRODUCTION

This section specifies the use of the DICOM MR Image IOD to represent the information included in MR images read and written by this implementation. Corresponding attributes are conveyed using the module construct. The contents of this section are:

4.2 – IOD Entity-Relationship Model

4.3 – IOD Module Table

4.4 – IOD Module Definition

### 4.2 MR ENTITY-RELATIONSHIP MODEL

The Entity-Relationship diagram for the MR Image interoperability schema is shown in Illustration 4.2-1. In this figure, the following diagrammatic convention is established to represent the information organization:

- each entity is represented by a rectangular box,
- each relationship is represented by a diamond shaped box,
- the fact that a relationship exists between two entities is depicted by lines connecting the corresponding entity boxes to the relationship boxes.

The relationships are fully defined with the maximum number of possible entities in the relationship shown. In other words, the relationship between Series and Image can have up to n Images per Series, but the Patient to Study relationship has 1 Patient for each Study (a Patient can have more than one Study on the system, however each Study will contain all of the information pertaining to that Patient).

ILLUSTRATION 4.2-1  
**MR IMAGE ENTITY RELATIONSHIP DIAGRAM**

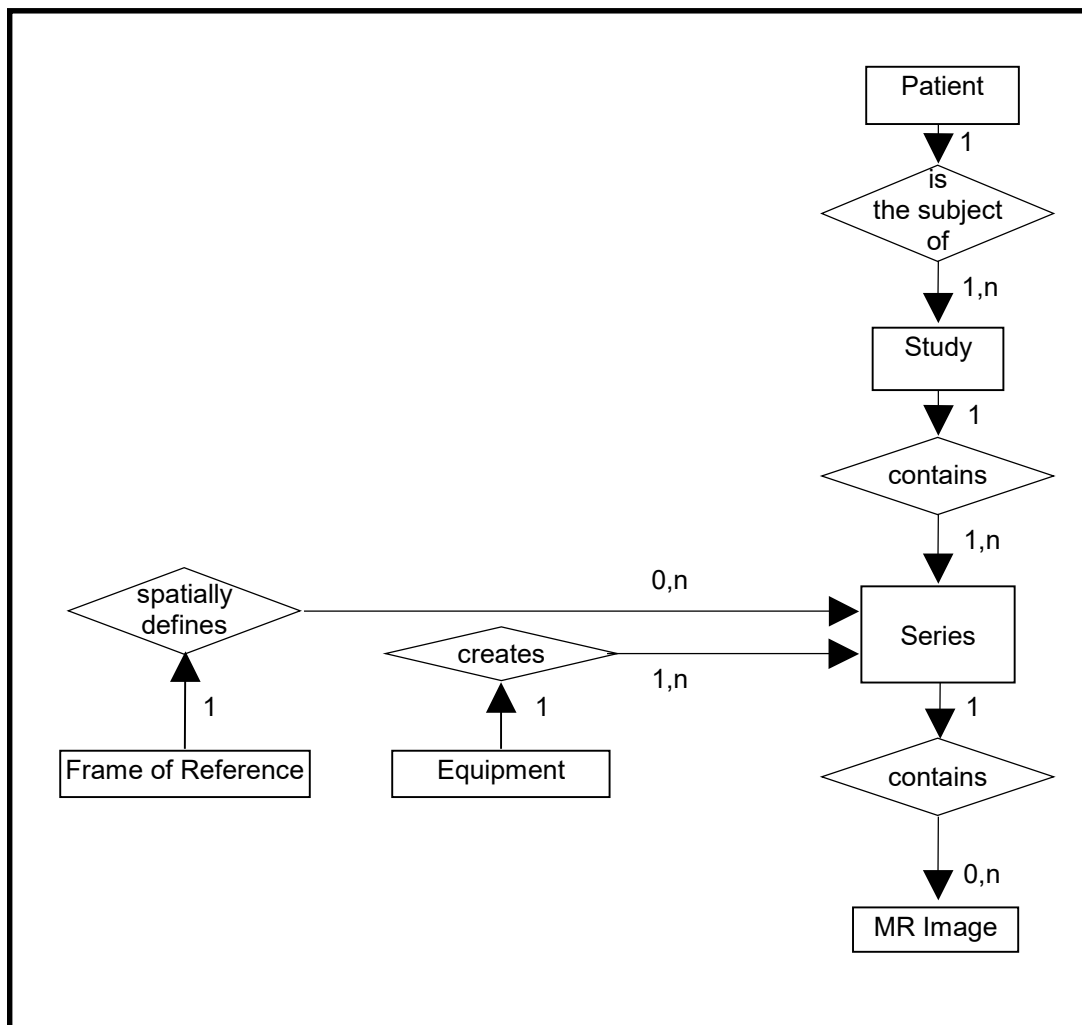

**4.2.1 ENTITY DESCRIPTIONS**

Please refer to DICOM Standard Part 3 (Information Object Definitions) for a description of each of the entities contained within the MR Information Object.

**4.2.2 Volume Viewer Mapping of DICOM entities**

TABLE 4.2-1  
**MAPPING OF DICOM ENTITIES TO VOLUME VIEWER ENTITIES**

DICOM	Volume Viewer Entity
Patient	Patient
Study	Exam
Series	Series
Image	Image

**4.3 IOD MODULE TABLE**

Within an entity of the DICOM MR IOD, attributes are grouped into related set of attributes. A set of related attributes is termed a module. A module facilitates the understanding of the semantics concerning the attributes and how the attributes are

related with each other. A module grouping does not infer any encoding of information into datasets.

Table 4.3-1 identifies the defined modules within the entities which comprise the DICOM MR IOD. Modules are identified by Module Name.

See DICOM Part 3 for a complete definition of the entities, modules, and attributes.

**TABLE 4.3-1  
 MR IMAGE IOD MODULES**

Entity Name	Module Name	Reference
Patient	Patient	4.4.1.1
	Clinical Trial Subject	Not used / Not copied
Study	General Study	4.4.2.1
	Patient Study	4.4.2.2
	Clinical Trial Study	Not used / Not copied
Series	General Series	4.4.3.1
	Clinical Trial Series	Not used / Not copied
Frame of Reference	Frame of Reference	4.4.4.1
Equipment	General Equipment	4.4.5.1
Image	General Image	4.4.6.1
	Image Plane	4.4.6.2
	Image Pixel	4.4.6.3
	Contrast/Bolus	4.4.6.4
	Device	Not used / Not copied
	Specimen	Not used / Not copied
	MR Image	4.4.9.1
	Overlay Plane	Not used / Not copied
	VOI LUT	4.4.7.1
	SOP Common	4.4.8.1

**4.4 INFORMATION MODULE DEFINITIONS**

Please refer to DICOM Standard Part 3 (Information Object Definitions) for a description of each of the entities and modules contained within the MR Information Object.

The following modules are included to convey Enumerated Values, Defined Terms, and Optional Attributes supported. Type 1 & Type 2 Attributes are also included for completeness and to define what values they may take and where these values are obtained from. It should be noted that they are the same ones as defined in the DICOM Standard Part 3 (Information Object Definitions).

If an element is not listed below, it means that it will be ignored at reading and not copied at writing.

4.4.1 Common Patient Entity Modules

4.4.1.1 Patient Module

This section specifies the Attributes of the Patient that describe and identify the Patient who is the subject of a diagnostic Study. This Module contains Attributes of the patient that are needed for diagnostic interpretation of the Image and are common for all studies performed on the patient.

TABLE 4.4-1  
PATIENT MODULE ATTRIBUTES

Attribute Name	Tag	Type	Attribute Description
Patient's Name	(0010,0010)	2	Used/Copied
Patient ID	(0010,0020)	2	Used/Copied
Issuer of Patient ID	(0010,0021)	3	Ignored/Copied
Patient's Birth Date	(0010,0030)	2	Used/Copied
Patient's Sex	(0010,0040)	2	Used/Copied
Referenced Patient Sequence	(0008,1120)	3	Ignored/Copied
>Referenced SOP Class UID	(0008,1150)	1C	
>Referenced SOP Instance UID	(0008,1155)	1C	
Patient's Birth Time	(0010,0032)	3	Ignored/Copied
Other Patient Ids	(0010,1000)	3	Ignored/Copied
Other Patient Names	(0010,1001)	3	Ignored/Copied
Other Patient IDs Sequence	(0010,1002)	3	Ignored/Copied
Ethnic Group	(0010,2160)	3	Ignored/Copied
Patient Comments	(0010,4000)	3	Ignored/Copied

4.4.2 Common Study Entity Modules

The following Study IE Modules are common to all Composite Image IODs which reference the Study IE. These Modules contain Attributes of the patient and study that are needed for diagnostic interpretation of the image.

4.4.2.1 General Study Module

This section specifies the Attributes which describe and identify the Study performed upon the Patient.

TABLE 4.4-2  
GENERAL STUDY MODULE ATTRIBUTES

Attribute Name	Tag	Type	Attribute Description
Study Instance UID	(0020,000D)	1	Mandatory/Copied
Study Date	(0008,0020)	2	Used/Copied
Study Time	(0008,0030)	2	Used/Copied
Referring Physician's Name	(0008,0090)	2	Used/Copied
Study ID	(0020,0010)	2	Used/Copied
Accession Number	(0008,0050)	2	Used/Copied
Study Description	(0008,1030)	3	Used/Copied
Physician(s) of Record	(0008,1048)	3	Ignored/Copied
Name of Physician(s) Reading Study	(0008,1060)	3	Ignored/Copied

Referenced Study Sequence	(0008,1110)	3	Ignored/Copied
>Referenced SOP Class UID	(0008,1150)	1C	
>Referenced SOP Instance UID	(0008,1155)	1C	
Procedure Code Sequence	(0008,1032)	3	Ignored/Copied
>Code Value	(0008,0100)	1C	
>Code Scheme Designator	(0008,0102)	1C	
>Code Meaning	(0008,0104)	1C	

4.4.2.2 Patient Study Module

This section defines Attributes that provide information about the Patient at the time the Study was performed.

TABLE 4.4-3  
PATIENT STUDY MODULE ATTRIBUTES

Attribute Name	Tag	Type	Attribute Description
Admitting Diagnoses Description	(0008,1080)	3	Ignored/Copied
Patient's Age	(0010,1010)	3	Used/Copied
Patient's Size	(0010,1020)	3	Ignored/Copied
Patient's Weight	(0010,1030)	3	Used/Copied
Occupation	(0010,2180)	3	Ignored/Copied
Additional Patient's History	(0010,21B0)	3	Used/Copied

4.4.3 Common Series Entity Modules

The following Series IE Modules are common to all Composite Image IODs which reference the Series IE.

4.4.3.1 General Series Module

This section specifies the Attributes which identify and describe general information about the Series within a Study.

TABLE 4.4-4  
GENERAL SERIES MODULE ATTRIBUTES

Attribute Name	Tag	Type	Attribute Description
Modality	(0008,0060)	1	Used/Copied Defined Terms: MR = Magnetic Resonance
Series Instance UID	(0020,000E)	1	Mandatory/Generated
Series Number	(0020,0011)	2	Used/Generated
Laterality	(0020,0060)	2C	Ignored/Generated: "" (empty as the software cannot know semantically the laterality)
Series Date	(0008,0021)	3	Used/Generated: current date
Series Time	(0008,0031)	3	Used/Generated: current time
Performing Physicians' Name	(0008,1050)	3	Used/Copied
Protocol Name	(0018,1030)	3	Used/Copied
Series Description	(0008,103E)	3	Used/Generated
Operators' Name	(0008,1070)	3	Used/Generated The generated value is the current user's full name or the value of GECOS environment variable or if both were empty then it is the operator name from the original image.
Referenced Performed Procedure Step Sequence	(0008,1111)	3	Ignored/Removed on AW, Generated on CT/MR consoles if PPS feature is activated
>Referenced SOP Class UID	(0008,1150)	1C	
>Referenced SOP Instance UID	(0008,1155)	1C	
Body Part Examined	(0018,0015)	3	Ignored/Copied Support of the Anatomic Region Sequence (0008, 2218) which provide a more comprehensive mechanism for specifying body part examined. (cf Table 2.2.5)
Patient Position	(0018,5100)	2C	Used/Copied The Defined Terms are: HFP = Head First-Prone HFS = Head First-Supine HFDR = Head First-Decubitus Right HFDL = Head First-Decubitus Left FFDR = Feet First-Decubitus Right FFDL = Feet First-Decubitus Left FFP = Feet First-Prone FFS = Feet First-Supine
Smallest Pixel Value in Series	(0028,0108)	3	Ignored/Removed
Largest Pixel Value in Series	(0028,0109)	3	Ignored/Removed
Request Attributes Sequence	(0040,0275)	3	Ignored/Copied (Entire sequence copied)

>Requested Procedure ID	(0040,1001)	1C	
>Accession Number	(0008,0050)	3	
>Issuer of Accession Number Sequence	(0008,0051)	3	
>Study Instance UID	(0020,000D)	3	
>Referenced Study Sequence	(0008,1110)	3	
>Requested Procedure Description	(0032,1060)	3	
>Requested Procedure Code Sequence	(0032,1064)	3	
>Reason for the Requested Procedure	(0040,1002)	3	
>Reason for Requested Procedure Code Sequence	(0040,100A)	3	
>Scheduled Procedure Step ID	(0040,0009)	1C	
>Scheduled Procedure Step Description	(0040,0007)	3	
>Scheduled Protocol Code Sequence	(0040,0008)	3	
Performed Procedure Step ID	(0040,0253)	3	Ignored/Removed on AW, Generated on CT/MR consoles if PPS feature is activated
Performed Procedure Step Start Date	(0040,0244)	3	Ignored/Removed on AW, Generated on CT/MR consoles if PPS feature is activated
Performed Procedure Step Start Time	(0040,0245)	3	Ignored/Removed on AW, Generated on CT/MR consoles if PPS feature is activated
Performed Procedure Step Description	(0040,0254)	3	Ignored/Removed on AW, Generated on CT/MR consoles if PPS feature is activated
Performed Protocol Code Sequence	(0040,0260)	3	Ignored/Removed on AW, Generated on CT/MR consoles if PPS feature is activated

**4.4.4 Common Frame Of Reference Entity Modules**

The following Frame of Reference IE Module is common to all Composite Image IODs which reference the Frame of Reference IE.

**4.4.4.1 Frame Of Reference Module**

Images should share the same Frame Of Reference UID as a necessary condition to be in the same 3D model. However, this is not sufficient, because images have also to share the same geometry (be parallel with compatible centers), have the same size, the same pixel size, the same tilt, the same study ID, the same patient name.

**TABLE 4.4-5  
FRAME OF REFERENCE MODULE ATTRIBUTES**

Attribute Name	Tag	Type	Attribute Description
Frame of Reference UID	(0020,0052)	1	Mandatory/Copied
Position Reference Indicator	(0020,1040)	2	Ignored/Copied

**4.4.5 Common Equipment Entity Modules**

The following Equipment IE Module is common to all Composite Image IODs which reference the Equipment IE.

**4.4.5.1 General Equipment Module**

This section specifies the Attributes which identify and describe the piece of equipment which produced a Series of Images.

As Voxel tool can simulate the generation of an image by the scanner, we have chosen to copy this module, but to omit the fields that could be altered by the reformation.

**TABLE 4.4-6  
 GENERAL EQUIPMENT MODULE ATTRIBUTES**

Attribute Name	Tag	Type	Attribute Description
Manufacturer	(0008,0070)	2	Used/Copied
Institution Name	(0008,0080)	3	Used/Copied
Institution Address	(0008,0081)	3	Ignored/Copied
Station Name	(0008,1010)	3	Used/Copied
Institutional Department Name	(0008,1040)	3	Ignored/Copied
Manufacturer’s Model Name	(0008,1090)	3	Used/Copied
Device Serial Number	(0018,1000)	3	Ignored/Copied
Software Versions	(0018,1020)	3	Ignored/Copied
Spatial Resolution	(0018,1050)	3	Ignored/Removed
Date of Last Calibration	(0018,1200)	3	Ignored/Copied
Time of Last Calibration	(0018,1201)	3	Ignored/Copied
Pixel Padding Value	(0028,0120)	3	Ignored/Copied

**4.4.6 Common Image Entity Modules**

The following Image IE Modules are common to all Composite Image IODs which reference the Image IE.

**4.4.6.1 General Image Module**

This section specifies the Attributes which identify and describe an image within a particular series.

**TABLE 4.4-7  
 GENERAL IMAGE MODULE ATTRIBUTES**

Attribute Name	Tag	Type	Attribute Description
Patient Orientation	(0020,0020)	2C	Ignored/Removed. See 4.4.6.1.1.1
Content Date	(0008,0023)	2C	Used/Generated: current date
Content Time	(0008,0033)	2C	Used/Generated: current time
Image Type	(0008,0008)	3	Used/Generated. See 4.4.9.1.1.1
Acquisition Number	(0020,0012)	3	Ignored/Copied
Acquisition Date	(0008,0022)	3	Used/Copied
Acquisition Time	(0008,0032)	3	Used/Copied
Referenced Image Sequence	(0008,1140)	3	Used/Copied only for Spectroscopy images
>Referenced SOP Class UID	(0008,1150)	1C	
>Referenced SOP Instance UID	(0008,1155)	1C	



Derivation Description	(0008,2111)	3	Used/Removed.
Source Image Sequence	(0008,2112)	3	Ignored/Removed. See 4.4.6.1.1.2
>Referenced SOP Class UID	(0008,1150)	1C	
>Referenced SOP Instance UID	(0008,1155)	1C	
Images in Acquisition	(0020,1002)	3	Ignored/Removed
Image Comments	(0020,4000)	3	Ignored/Removed
Quality Control Image	(0028,0300)	3	Ignored/Removed
Burned In Annotations	(0028,0301)	3	Ignored/Generated
Lossy Image Compression	(0028,2110)	3	Used/Copied. See 4.4.6.1.1.3
Lossy Image Compression Ratio	(0028,2112)	3	Ignored/Copied

**4.4.6.1.1 General Image Attribute Descriptions**

**4.4.6.1.1.1 Patient Orientation**

Since the coordinates of the image are always present, this field is never used and not present in the generated images.

**4.4.6.1.1.2 Source Image Sequence**

This tag is not yet used.

**4.4.6.1.1.3 Lossy Image Compression**

Volume Viewer does not use compression when saving images, nor it decompresses images. So this field is just copied.

**4.4.6.2 Image Plane Module**

This section specifies the Attributes which define the transmitted pixel array of a two dimensional image plane.

**TABLE 4.4-8  
IMAGE PLANE MODULE ATTRIBUTES**

Attribute Name	Tag	Type	Attribute Description
Pixel Spacing	(0028,0030)	1	Mandatory/Generated
Image Orientation (Patient)	(0020,0037)	1	Mandatory/Generated
Image Position (Patient)	(0020,0032)	1	Mandatory/Generated See 4.4.6.2.1
Slice Thickness	(0018,0050)	2	Used/Generated
Slice Location	(0020,1041)	3	Ignored/Generated

**4.4.6.2.1 Image Position**

The Image Position is treated as the position of the upper left hand corner of the first pixel of the image at the middle of the slice for images coming from GE (Manufacturer is “GE MEDICAL SYSTEMS”), which software version (first value of Software Version) is strictly inferior to 11.

The Image Position is treated as the position of the center of the first pixel of the image at the middle of the slice for images coming from other manufacturer than GE or MR GE systems that have MR 11.0 software (Excite II, ...) and above.

**4.4.6.3 Image Pixel Module**

This section specifies the Attributes that describe the pixel data of the image.

TABLE 4.4-9  
IMAGE PIXEL MODULE ATTRIBUTES

Attribute Name	Tag	Type	Attribute Description
Samples per Pixel	(0028,0002)	1	Mandatory (expect "1") / Generated "1"
Photometric Interpretation	(0028,0004)	1	Mandatory (expect "MONOCHROME2" or "MONOCHROME1") / Generated "MONOCHROME2" or "MONOCHROME1"
Rows	(0028,0010)	1	Mandatory (expect from 256 to 1024) / Generated (256, 512, 1024)
Columns	(0028,0011)	1	Mandatory (expect from 256 to 1024) / Generated (256, 512, 1024)
Bits Allocated	(0028,0100)	1	Ignored (expect "16") / Generated "16"
Bits Stored	(0028,0101)	1	Mandatory (expect "16") / Generated "16"
High Bit	(0028,0102)	1	Ignored (expect "15") / Generated "15"
Pixel Representation	(0028,0103)	1	Used/Copied
Planar Configuration	(0028,0006)	1C	Ignored/Removed (see Samples per Pixels)
Pixel Aspect Ratio	(0028,0034)	1C	Used/Removed (Image Plane is mandatory for MR)
Smallest Image Pixel Value	(0028,0106)	3	Used/Removed
Largest Image Pixel Value	(0028,0107)	3	Used/Removed
Red Palette Color Lookup Table Descriptor	(0028,1101)	1C	Ignored/Removed
Green Palette Color Lookup Table Descriptor	(0028,1102)	1C	Ignored/Removed
Blue Palette Color Lookup Table Descriptor	(0028,1103)	1C	Ignored/Removed
Red Palette Color Lookup Table Data	(0028,1201)	1C	Ignored/Removed
Green Palette Color Lookup Table Data	(0028,1202)	1C	Ignored/Removed
Blue Palette Color Lookup Table Data	(0028,1203)	1C	Ignored/Removed
Pixel Data	(7FE0,0010)	1	

4.4.6.4 Contrast/Bolus Module

4.4.6.4.1 Contrast annotation mark (+c)

The "+c" annotation appears if a contrast agent is present (0018,0010) in images of the data set) and the Contrast/Bolus Route contains "IV" or something different than "Oral". This means that if the Contrast/Bolus Route contains "Oral", the "+c" annotation will not appear.

**TABLE 4.4-10  
 CONTRAST/BOLUS MODULE ATTRIBUTES**

Attribute Name	Tag	Type	Attribute Description
Contrast/Bolus Agent	(0018,0010)	2	Used/Copied
Contrast/Bolus Agent Sequence	(0018,0012)	3	Ignored/Copied
>Code Value	(0008,0100)	1C	
>Coding Scheme Designator	(0008,0102)	1C	
>Code Meaning	(0008,0104)	3	
Contrast/Bolus Route	(0018,1040)	3	Used/Copied
Contrast/Bolus Administration Route Sequence	(0018,0014)	3	Ignored/Copied
>Code Value	(0008,0100)	1C	
>Coding Scheme Designator	(0008,0102)	1C	
>Code Meaning	(0008,0104)	3	
>Additional Drug Sequence	(0018,002A)	3	
>>Code Value	(0008,0100)	1C	
>>Coding Scheme Designator	(0008,0102)	1C	
>>Code Meaning	(0008,0104)	3	
Contrast/Bolus Volume	(0018,1041)	3	Ignored/Copied
Contrast/Bolus Start Time	(0018,1042)	3	Ignored/Copied
Contrast/Bolus Stop Time	(0018,1043)	3	Ignored/Copied
Contrast/Bolus Total Dose	(0018,1044)	3	Ignored/Copied
Contrast Flow Rate(s)	(0018,1046)	3	Ignored/Copied
Contrast Flow Duration(s)	(0018,1047)	3	Ignored/Copied
Contrast/Bolus Ingredient	(0018,1048)	3	Ignored/Copied
Contrast/Bolus Ingredient Concentration	(0018,1049)	3	Ignored/Copied

**4.4.7 Common Lookup Table Modules**

**4.4.7.1 VOI LUT module**

This section specifies the Attributes that describe the VOI LUT.

**TABLE 4.4-11  
 VOI LUT MODULE ATTRIBUTES**

Attribute Name	Tag	Type	Attribute Description
VOI LUT Sequence	(0028,3010)	3	Ignored/Removed
>LUT Descriptor	(0028,3002)	1C	
>LUT Explanation	(0028,3003)	3	
>LUT Data	(0028,3006)	1C	
Window Center	(0028,1050)	3	Used at load (ignored if multiple values and defaults to an automatic W/L is computed on the whole series). At save, Generated from the current value used in the saved view.

Window Width	(0028,1051)	1C	Used at load (ignored if multiple values and defaults to an automatic W/L is computed on the whole series). At save, Generated from the current value used in the saved view.
Window Center & Width Explanation	(0028,1055)	3	Ignored/Removed
VOI LUT Function	(0028,1056)	3	Ignored/Generated (set LINERAR_EXACT to functional volumes)

4.4.8 General Modules

The SOP Common Module is mandatory for all DICOM IODs.

4.4.8.1 SOP Common Module

This section defines the Attributes which are required for proper functioning and identification of the associated SOP Instances. They do not specify any semantics about the Real-World Object represented by the IOD.

TABLE 4.4-12  
SOP COMMON MODULE ATTRIBUTES

Attribute Name	Tag	Type	Attribute Description
SOP Class UID	(0008,0016)	1	Used/Generated: “1.2.840.10008.5.1.4.1.1.4”
SOP Instance UID	(0008,0018)	1	Used/Generated To generate a unique ID, the process concatenates the Implementation Root UID, serial number, the process ID number, the timestamp and a counter incremented each time.
Specific Character Set	(0008,0005)	1C	Used/Generated See <a href="#">section 2.2 Support of Extended Character Sets</a>
Instance Creation Date	(0008,0012)	3	Used/Generated: current date
Instance Creation Time	(0008,0013)	3	Used/Generated: current time
Instance Creator UID	(0008,0014)	3	Ignored/Removed
Time zone Offset From UTC	(0008,0201)	3	Ignored/Removed
Instance Number	(0020,0013)	3	Used/Generated
SOP Instance Status	(0100,0410)	3	Ignored/Removed
SOP Authorization Date and Time	(0100,0420)	3	Ignored/Removed
SOP Authorization Comment	(0100,0414)	3	Ignored/Removed
Authorization Equipment Certification Number	(0100,0416)	3	Ignored/Removed
Contributing Equipment Sequence	(0018,A001)	3	Ignored/Generated
>Purpose of Reference Code Sequence	(0040,A170)	1	Ignored/Generated Following triplets are used when generating: (109101, DCM, Acquisition Equipment) (109102, DCM, Processing Equipment)
>>Code Value	(0008,0100)	1C	Ignored/Generated
>>Code Scheme Designator	(0008,0102)	1C	Ignored/Generated
>>Code Meaning	(0008,0104)	1C	Ignored/Generated

>Manufacturer	(0008,0070)	1	Ignored/Generated
>Institution Name	(0008,0080)	3	Ignored/Generated
>Institution Address	(0008,0081)	3	Ignored/Generated
>Station Name	(0008,1010)	3	Ignored/Generated
>Manufacturer's Model Name	(0008,1090)	3	Ignored/Generated
>Device Serial Number	(0018,1000)	3	Ignored/Generated
>Software Versions	(0018,1020)	3	Ignored/Generated

4.4.9 MR Modules

This Section describes MR Series, Equipment, and Image Modules. These Modules contain Attributes that are specific to MR Image IOD.

4.4.9.1 MR Image Module

The table in this Section contains IOD Attributes that describe MR images.

TABLE 4.4-13  
MR IMAGE MODULE ATTRIBUTES

Attribute Name	Tag	Type	Attribute Description
Image Type	(0008,0008)	1	See 4.4.9.1.1.1.
Samples per Pixel	(0028,0002)	1	Mandatory (Shall be 1).
Photometric Interpretation	(0028,0004)	1	Mandatory (expect “MONOCHROME2” or “MONOCHROME1”) / Generated “MONOCHROME2” or “MONOCHROME1”
Bits Allocated	(0028,0100)	1	Shall be 16.
Bits Stored	(0028,0101)	1	Mandatory (expect “16”) / Generated “16”
Scanning Sequence	(0018,0020)	1	Used/Copied
Sequence Variant	(0018,0021)	1	Used/Copied
Scan Options	(0018,0022)	2	Used/Copied
MR Acquisition Type	(0018,0023)	2	Used/Copied
Repetition Time	(0018,0080)	2C	Used/Copied
Echo Time	(0018,0081)	2	Used/Copied
Echo Train Length	(0018,0091)	2	Used/Copied
Inversion Time	(0018,0082)	2C	Used/Copied
Trigger Time	(0018,1060)	2C	Used/Copied
Sequence Name	(0018,0024)	3	Ignored/Copied
Angio Flag	(0018,0025)	3	Ignored/Copied
Number of Averages	(0018,0083)	3	Used/Copied
Imaging Frequency	(0018,0084)	3	Used/Copied
Imaged Nucleus	(0018,0085)	3	Used/Copied
Echo Number	(0018,0086)	3	Used/Copied
Magnetic Field Strength	(0018,0087)	3	Used/Copied
Spacing Between Slices	(0018,0088)	3	Ignored/Removed
Number of Phase Encoding Steps	(0018,0089)	3	Ignored/Copied
Percent Sampling	(0018,0093)	3	Used/Copied
Percent Phase Field of View	(0018,0094)	3	Ignored/Copied
Pixel Bandwidth	(0018,0095)	3	Used/Copied
Nominal Interval	(0018,1062)	3	Ignored/Copied
Beat Rejection Flag	(0018,1080)	3	Ignored/Copied
Low R-R Value	(0018,1081)	3	Ignored/Copied
High R-R Value	(0018,1082)	3	Ignored/Copied
Intervals Acquired	(0018,1083)	3	Ignored/Copied
Intervals Rejected	(0018,1084)	3	Ignored/Copied
PVC Rejection	(0018,1085)	3	Ignored/Copied

Skip Beats	(0018,1086)	3	Ignored/Copied
Heart Rate	(0018,1088)	3	Used/Copied
Cardiac Number of Images	(0018,1090)	3	Used/Copied
Trigger Window	(0018,1094)	3	Ignored/Copied
Reconstruction Diameter	(0018,1100)	3	Ignored
Receiving Coil	(0018,1250)	3	Used/Copied
Transmitting Coil	(0018,1251)	3	Ignored/Copied
Acquisition Matrix	(0018,1310)	3	Used/Copied
Phase Encoding Direction	(0018,1312)	3	Used/Copied
Flip Angle	(0018,1314)	3	Used/Copied
SAR	(0018,1316)	3	Ignored/Copied
Variable Flip Angle Flag	(0018,1315)	3	Ignored/Copied
dB/dt	(0018,1318)	3	Ignored/Copied
Temporal Position Identifier	(0020,0100)	3	Used/Copied
Number of Temporal Positions	(0020,0105)	3	Used/ Copied
Temporal Resolution	(0020,0110)	3	Ignored/Copied
Stack ID	(0020,9056)	3	Used/Copied
In-Stack Postion Number	(0020,9057)	3	Used/Ignored

4.4.9.1.1 MR Image Attribute Descriptions

4.4.9.1.1.1 Image Type

When generating images, here are the values that may be sent.

Value 1 has the following value:

- DERIVED identifies a Derived Image

Value 2 has the following value:

- SECONDARY identifies a Secondary Image

Value 3 has the following value:

- PJN identifies a MIP reconstructed image
- REFORMATTED identifies a Multi Planar Reformatted Image

PJN is the same as PROJECTION IMAGE, and REFORMATTED is the same as MPR, but it is kept in order to ensure the image can be pushed on old GE MR System.

- PROCESSED identifies a functional image
- OTHER

Value 4, if defined, indicates that the image has a slice thickness superior to the pixel size; the rendering algorithm over the thickness can have the following values:

- MIP identifies a thick Maximum Intensity Projection Image
- MIN IP identifies a thick Minimum Intensity Projection Image
- AVERAGE identifies a thick Average Image
- VOLREN identifies a thick Volume Rendered Image
- BURNT\_IN PIXELS identifies burnt pixels image
- BOUND identifies a simple autobind image
- BOUND\_RESIZED identifies autobind with interpolated pixels

Value 5, if defined, indicates a specialization of autobind image:

- ENHANCED identifies a quality improvement of autobind image





ILLUSTRATION 4.4-1  
MR IMAGE TYPE DECISION TREE

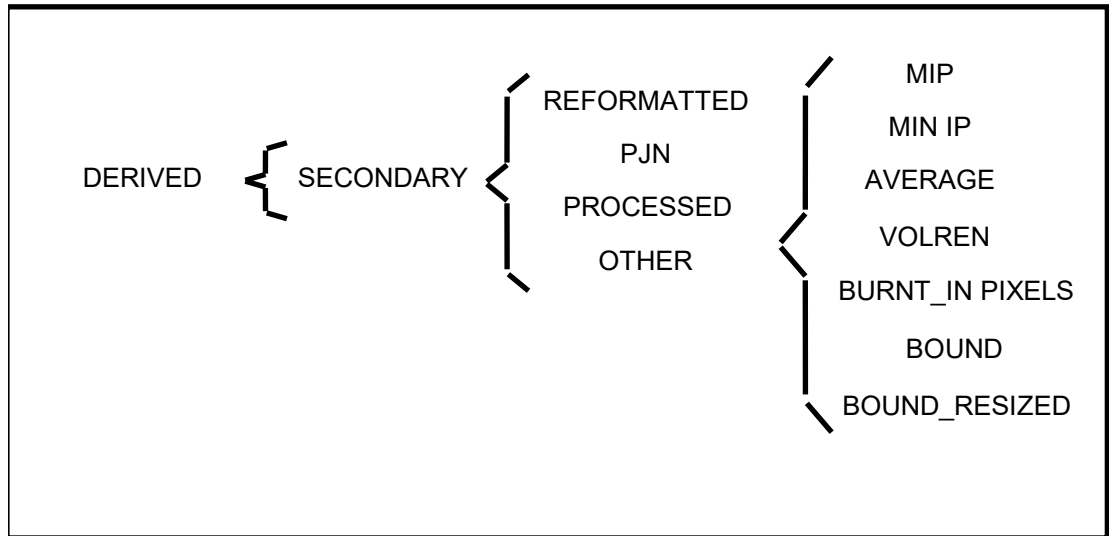

When reading images, all values are accepted except if Value 3 is:

- PJN or PROJECTION IMAGE collapsed images are not suitable for 3D

4.5 PRIVATE DATA DICTIONARY

In the case of a GE image (manufacturer 0008,0070 starts with GE MEDICAL SYSTEMS), the following private groups are copied:

0009, 0019, 0021, 0025, 0027, 0029, 0043, 0047, 0051, 0059

This should ensure that these images can be pushed back on GE non DICOM native consoles.

TABLE 4.5-14  
PRIVATE ADVANTAGE ATTRIBUTES

Attribute Name	Tag	VR	VM	Type	Attribute Description
Private Creator « GEMS_IDEN_01 »	(0009,00xx)	LO	1	3	Used/Copied
Genesis Full Fidelity Flag	(0009,xx01)	LO	1	3	Used/Copied
Suite ID	(0009,xx02)	SH	1	3	Ignored/Copied
Product ID	(0009,xx04)	SH	1	3	Used/Copied
Series Type	(0009,xx1A)	US	1	3	Used/Removed
Unique Service ID	(0009,xx30)	SH	1	3	Ignored/Copied
Mobile Location Number	(0009,xx31)	SH	1	3	Ignored/Copied
Equipment UID	(0009,xxE3)	UI	1	3	Ignored/Copied
Genesis Version – Now	(0009,xxE6)	SH	1	3	Ignored/Copied
Private Creator « GEMS_ACQU_01 »	(0019,00xx)	LO	1	3	Used/Copied
Series Pulse Sequence	(0019,xx12)	SS	1	3	Ignored/Copied
Display FOV-Y	(0019,xx1E)	DS	1	3	Ignored/Copied
Duration of scan	(0019,xx5A)	FL	1	3	Used/Copied
Number of echos	(0019,xx7E)	SS	1	3	Used/Copied
Continuous slices flag	(0019,xx81)	SS	1	3	Ignored/Copied
actual receive gain analog	(0019,xx8A)	SS	1	3	Used/Copied
actual receive gain digital	(0019,xx8B)	SS	1	3	Ignored/Copied
Swap Phase/Freq. Axis	(0019,xx8F)	SS	1	3	Used/Copied
Pause Time	(0019,xx91)	DS	1	3	Ignored/Copied
Pulse Sequence Name	(0019,xx9C)	LO	1	3	Used/Copied
Internal Pulse Sequence Name	(0019,xx9E)	LO	1	3	Used/Copied
Coil Type	(0019,xx9F)	SS	1	3	Ignored/Copied
SAT fat/water/bone	(0019,xxA4)	SS	1	3	Used/Copied
User Variable0	(0019,xxA7)	SS	1	3	Ignored/Copied
User Variable1	(0019,xxA8)	DS	1	3	Ignored/Copied
User Variable2	(0019,xxA9)	DS	1	3	Ignored/Copied
User Variable3	(0019,xxAA)	DS	1	3	Ignored/Copied
User Variable4	(0019,xxAB)	DS	1	3	Ignored/Copied
User Variable5	(0019,xxAC)	DS	1	3	Ignored/Copied
User Variable6	(0019,xxAD)	DS	1	3	Ignored/Copied
User Variable7	(0019,xxAE)	DS	1	3	Ignored/Copied
User Variable8	(0019,xxAF)	DS	1	3	Used/Copied

User Variable9	(0019,xxB0)	DS	1	3	Used/Copied
User Variable10	(0019,xxB1)	DS	1	3	Used/Copied
User Variable11	(0019,xxB2)	DS	1	3	Used/Copied
User Variable12	(0019,xxB3)	DS	1	3	Used/Copied
User Variable13	(0019,xxB4)	DS	1	3	Used/Copied
User Variable14	(0019,xxB5)	DS	1	3	Ignored/Copied
User Variable15	(0019,xxB6)	DS	1	3	Ignored/Copied
User Variable16	(0019,xxB7)	DS	1	3	Ignored/Copied
User Variable17	(0019,xxB8)	DS	1	3	Ignored/Copied
User Variable18	(0019,xxB9)	DS	1	3	Ignored/Copied
User Variable19	(0019,xxBA)	DS	1	3	Ignored/Copied
User Variable20	(0019,xxBB)	DS	1	3	Ignored/Copied
User Variable21	(0019,xxBC)	DS	1	3	Ignored/Copied
User Variable22	(0019,xxBD)	DS	1	3	Ignored/Copied
Projection angle	(0019,xxBE)	DS	1	3	Used/Removed
Saturation Planes	(0019,xxC0)	SS	1	3	Used/Copied
Surface Coil Intensity Correction Flag	(0019,xxC1)	SS	1	3	Used/Copied
Phase contrast flow axis	(0019,xxCB)	SS	1	3	Used/Copied
Velocity Encoding	(0019,xxCC)	SS	1	3	Used/Copied
Fractional Echo/EffectiveTE	(0019,xxD5)	SS	1	3	Used/Copied
Cardiac Phase Number	(0019,xxD7)	SS	1	3	Used/Copied
variable echo flag	(0019,xxD8)	SS	1	3	Used/Copied
Concatenated Sat Type flg	(0019,xxD9)	DS	1	3	Used/Copied
User Variable23	(0019,xxDF)	DS	1	3	Ignored/Copied
User Variable24	(0019,xxE0)	DS	1	3	Ignored/Copied
Number of Phases	(0019,xxF2)	SS	1	3	Used/Copied
Transmit Gain	(0019,xxF9)	DS	1	3	Ignored/Copied
<b>Private Creator « GEMS_RELA_01 »</b>	(0021,00xx)	LO	1	3	Used/Copied
Series from which prescribed	(0021,xx03)	SS	1	3	Ignored/Copied
Genesis Version	(0021,xx05)	SH	1	3	Ignored/Copied
Series from which prescribed	(0021,xx35)	SS	1	3	Ignored/Copied
Image from which prescribed	(0021,xx36)	SS	1	3	Ignored/Copied
Screen Format	(0021,xx37)	SS	1	3	Ignored/Generated
Locations in acquisition	(0021,xx4F)	SS	1	3	Used/Removed
Row Axis Rot from src img	(0021,xx51)	DS	1	3	Ignored/Generated for PJN only
Col Axis Rot from src img	(0021,xx52)	DS	1	3	Ignored/Generated for PJN only
Normal Axis Rot from src img	(0021,xx53)	DS	1	3	Ignored/Generated for PJN only
Slop int 1	(0021,xx56)	SL	1	3	Ignored/Copied
Slop int 2	(0021,xx57)	SL	1	3	Ignored/Copied
Slop int 3	(0021,xx58)	SL	1	3	Ignored/Copied
Slop int 4	(0021,xx59)	SL	1	3	Ignored/Copied

Slop int 5	(0021,xx5A)	SL	1	3	Ignored/Copied
Slop float 1	(0021,xx5B)	DS	1	3	Ignored/Copied
Slop float 2	(0021,xx5C)	DS	1	3	Ignored/Copied
Slop float 3	(0021,xx5D)	DS	1	3	Ignored/Copied
Slop float 4	(0021,xx5E)	DS	1	3	Ignored/Copied
Slop float 5	(0021,xx5F)	DS	1	3	Ignored/Copied
<b>Private Creator « GEMS_SERS_01 »</b>	(0025,00xx)	LO	1	3	Used/Copied
Primary Receiver	(0025,xx1A)	SH	1	3	Ignored/Copied
<b>Private Creator « GEMS_IMAG_01 »</b>	(0027,00xx)	LO	1	3	Used/Copied
Imaging Mode	(0027,xx31)	SS	1	3	Ignored/Copied
Pulse Sequence	(0027,xx32)	SS	1	3	Used/Copied
Imaging Options	(0027,xx33)	SL	1	3	Used/Copied
Plane Type	(0027,xx35)	SS	1	3	Ignored/Generated
RAS letter of image loc	(0027,xx40)	SH	1	3	Ignored/Generated
Image Location	(0027,xx41)	FL	1	3	Ignored/Generated
Table Start Location	(0027,xx50)	FL	1	3	Used/Copied
Table End Location	(0027,xx51)	FL	1	3	Used/Copied
Image Dimension – X	(0027,xx60)	FL	1	3	Ignored/Copied
Image Dimension – Y	(0027,xx61)	FL	1	3	Ignored/Copied
Number of Excitations	(0027,xx62)	FL	1	3	Ignored/Copied
<b>Private Creator « GEMS_IMPS_01 »</b>	(0029,00xx)	LO	1	3	Used/Copied
Version of the hdr structure	(0029,xx26)	SS	1	3	Ignored/Copied
Lower Range of Pixels 1	(0029,xx15)	SL	1	3	Ignored/Generated for PJN only
Upper Range of Pixels 1	(0029,xx16)	SL	1	3	Ignored/Generated for PJN only
<b>Private Creator « GEMS_PARM_01 »</b>	(0043,00xx)	LO	1	3	Used/Copied
Bitmap of prescan options	(0043,xx01)	SS	1	3	Ignored/Copied
Number of EPI shots	(0043,xx06)	SS	1	3	Ignored/Copied
Views per segment	(0043,xx07)	SS	1	3	Ignored/Copied
Respiratory rate	(0043,xx08)	SS	1	3	Used/Copied
Respiratory trigger point	(0043,xx09)	SS	1	3	Ignored/Copied
Type of receiver used	(0043,xx0A)	SS	1	3	Ignored/Copied
Peak rate of change of Gradient field	(0043,xx0B)	DS	1	3	Ignored/Copied
Limit in units per percent	(0043,xx0C)	DS	1	3	Ignored/Copied
Version of header structure	(0043,xx26)	US	6	3	Ignored/Copied
Effective echo spacing	(0043,xx2C)	SS	1	3	Used/Copied
Filter Mode	(0043,xx2D)	LO	1	3	Used/Removed
Image Type	(0043,xx2F)	SS	1	3	Used/Removed

Collapse Image	(0043,xx30)	SS	1	3	Used/Generated for PJN only: 6 Used/Copied for DWI and DTI
Collapse Flags	(0043,xx32)	SS	1	3	Ignored/Copied
User usage tag	(0043,xx35)	UL	1	3	Ignored/Copied
User Variable25...User Variable48	(0043,xx38)	FL	24	3	Ignored/Copied
Slop Int 6 ... 9	(0043,xx39)	IS	4	3	Ignored/Copied
Slop Int 10 ... 17	(0043,xx60)	IS	8	3	Ignored/Copied
Scanner Study Entity UID	(0043,xx61)	UI	1	3	Ignored/Copied
Scanner Study UID	(0043,xx62)	SH	1	3	Ignored/Copied
Reconstruction Filter	(0043,xx64)	CS	1-n	3	Used/Copied
Table Position / angle / offset / WholeOrZoom	(0043,xx6F)	DS	3-4	3	Ignored/Copied
eDWI Scale Factor	(0043,xx7F)	DS	1	3	Used/Removed
Additional Asset Data	(0043,xx84)	LO	5-n	3	Used/Copied
Inplane Frequency Direction	(0043,xx8A)	CS	1	3	Used/Removed
Spectro Parameters	(0043,xx8F)	DS		3	Used/Removed
Image Error Text	(0043,xx92)	LO	1	3	Used/Removed
Spectro Quantitation Values	(0043,xx93)	DS	1	3	Used/Removed
Image filtering parameters	(0043,xx97)	LO	9	3	Ignored/Copied
Number of Stacks	(0043,xx9A)	IS	1	3	Used / Ignored
MR Content Qualification	(0043,xx96)	CS	1	3	Used / Ignored
Mechanical Frequency	(0043,xxA2)	DS	2	3	Used/Copied
ASL Contrast Technique	(0043,xxA3)	CS	1	3	Used/Removed
Detailed Text Describing Used Labeling Technique	(0043,xxA4)	LO	1	3	Used/Removed
Duration of the Label or Control Pulse	(0043,xxA5)	IS	1	3	Used/Removed
Offset Frequency Value	(0043,xxA7)	DS	1	3	Used/Removed
Private Group Creator	(0047,00xx)	LO	1	3	GEMS_VXTL_USERDATA_01: Used/Generated
Private User Data	(0047,xx11)	LT	1	3	Used/Generated. If contains "Registered series" the saved volume has been moved due to registration.
<b>Private Creator « GEMS_FUNCSTOOL_01 »</b>	(0051,00xx)	LO	1	3	??
Group name	(0051,xx01)	LO	1	3	Used/Generated: Functional analysis applications classify their functions into groups of functions like Perfusion, Standard, and General... VV use only "NO GROUP"
Function name	(0051,xx02)	LO	1	3	Used/Generated: Name of the function used to get the current functional map
Bias	(0051,xx03)	SL	1	3	Used/Generated: Bias to be applied to data, i.e. Real value = ( data + bias ) * scale

Scale	(0051,xx04)	FL	1	3	Used/Generated: Scale to be applied to data, i.e. Real value = ( data + bias ) * scale
Parameters count	(0051,xx05)	SL	1	3	Used/Generated: Length in characters of the parameter string element 0x05
Parameters	(0051,xx06)	LT	1	3	Used/Generated: String containing functional parameter level, name and value stored respectively delimited by “\n” and are stored in the order of their declaration in the functional protocol.
Version	(0051,xx07)	LO	1	3	Used/Generated: String containing the software version (for example, 2.5.30)
Color ramp index	(0051,xx08)	SL	1	3	Used/Generated: Color ramp index (0=rainbow, 1=Hot iron...)
Window width	(0051,xx09)	SL	1	3	Used/Generated: Window width of the view from which the functional map has been saved
Window level	(0051,xx0A)	SL	1	3	Used/Generated: Window level of the view from which the functional map has been saved
BValue	(0051,xx0B)	FL	1	3	Ignored/Removed
BSize	(0051,xx0C)	LO	1	3	Ignored/Removed: Bytes size of the wizard state data saved in binary format.
BData	(0051,xx0D)	OB	1	3	Ignored/Removed: Binary data containing description of wizard state.
Hidden	(0051,xx0E)	SL	1	3	Used/Generated: Boolean tag setup to true when functional map shall be hidden to user
<b>Private Creator « GEMS_VXTL_REGISTRATION_01 »</b>	(0059,00xx)	LO	1	3	Used/Generated
Deformed Flag	(0059,xx00)	IS	1	3	Used/Generated. Generated if the saved volume is geometrically deformed regarding its original data, hence distance, area, volume or angle measurements are invalid.
<b>Private Creator « 1.2.840.113819.3 »</b>	(2001,00xx)	LO	1	3	Used/Copied
Fmri Experiment Type	(2001,xx61)	US	1	3	Used/Copied: Integer used to know if the acquisition type in FMRI should be rejected.

## 5. NUCLEAR MEDICINE (NM) INFORMATION OBJECT IMPLEMENTATION

### 5.1 INTRODUCTION

This section specifies the use of the DICOM NM Image IOD to represent the information included in NM images read by this implementation. Corresponding attributes are conveyed using the module construct. The contents of this section are:

5.2 - IOD Entity-Relationship Model

5.3 - IOD Module Table

5.4 - IOD Module Definition

### 5.2 NM ENTITY-RELATIONSHIP MODEL

The Entity-Relationship diagram for the NM Image interoperability schema is shown in Illustration 5.2-1. In this figure, the following diagrammatic convention is established to represent the information organization:

- each entity is represented by a rectangular box
- each relationship is represented by a diamond shaped box.
- the fact that a relationship exists between two entities is depicted by lines connecting the corresponding entity boxes to the relationship boxes.

The relationships are fully defined with the maximum number of possible entities in the relationship shown. In other words, the relationship between Series and Image can have up to n Images per Series, but the Patient to Study relationship has 1 Patient for each Study (a Patient can have more than one Study on the system, however each Study will contain all of the information pertaining to that Patient).

**ILLUSTRATION 5.2-1  
 NM IMAGE ENTITY RELATIONSHIP DIAGRAM**

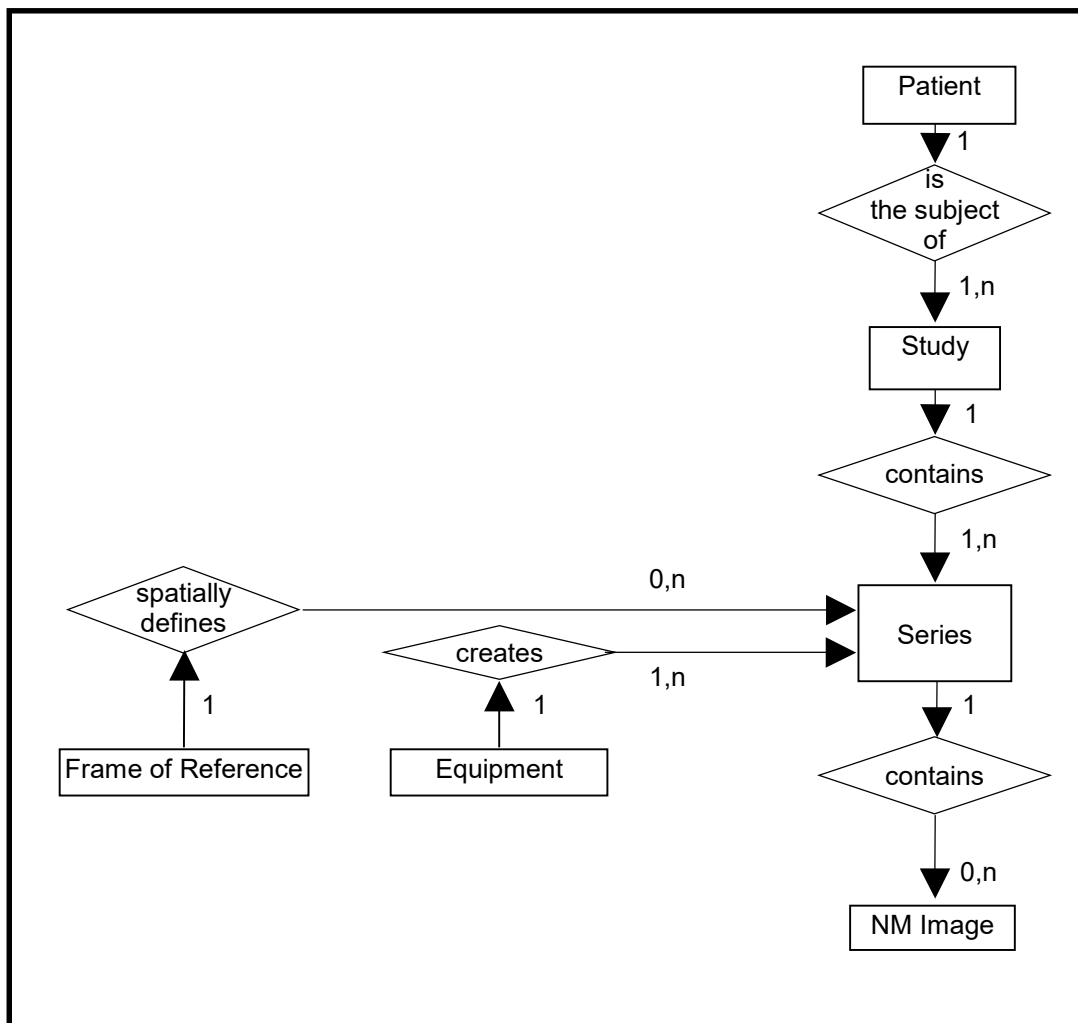

**5.2.1 ENTITY DESCRIPTIONS**

Please refer to DICOM Standard Part 3 (Information Object Definitions) for a description of each of the entities contained within the NM Information Object.

**5.2.2 Volume Viewer Mapping of DICOM entities**

**TABLE 5.2-1  
 MAPPING OF DICOM ENTITIES TO VOLUME VIEWER ENTITIES**

DICOM	Volume Viewer Entity
Patient	Patient
Study	Exam
Series	Series
Image	Image
Frame	Not Applicable



5.3 IOD MODULE TABLE

Within an entity of the DICOM NM IOD, attributes are grouped into related set of attributes. A set of related attributes is termed a module. A module facilitates the understanding of the semantics concerning the attributes and how the attributes are related with each other. A module grouping does not infer any encoding of information into datasets.

Table 5.3-1 identifies the defined modules within the entities which comprise the DICOM NM IOD. Modules are identified by Module Name.

See DICOM Part 3 for a complete definition of the entities, modules, and attributes.

**TABLE 5.3-1**  
**NM IMAGE IOD MODULES**

Entity Name	Module Name	Reference
Patient	Patient	5.4.1.1
	Clinical Trial Subject	Not used
Study	General Study	5.4.2.1
	Patient Study	5.4.2.2
	Clinical Trial Study	Not used
Series	General Series	5.4.3.1
	Clinical Trial Series	Not used
	NM/PET Patient Orientation	5.4.9.1
Frame of Reference	Frame of Reference	5.4.4.1
Equipment	General Equipment	5.4.5.1
Image	General Image	5.4.6.1
	Image Pixel	5.4.6.2
	Acquisition Context	Not used
	Device	Not used
	Specimen	Not used
	NM Image Pixel	5.4.9.2
	Multi-frame	5.4.6.3
	NM Multi-frame	5.4.9.3
	NM Image	5.4.9.4
	NM Isotope	5.4.9.5
	NM Detector	5.4.9.6
	NM TOMO Acquisition	5.4.9.7
	NM Multi-gated Acquisition	5.4.9.8
	NM Phase	5.4.9.9
	NM Reconstruction	5.4.9.10
Overlay Plane	Not used	
Multi-frame Overlay	Not used	
VOI LUT	5.4.7.1	
SOP Common	5.4.8.1	
Frame Extraction	Not used	

**5.4 INFORMATION MODULE DEFINITIONS**

Please refer to DICOM Standard Part 3 (Information Object Definitions) for a description of each of the entities and modules contained within the NM Information Object.

If an element is not listed below, it means that it will be ignored at reading.

**5.4.1 Common Patient Entity Modules**

**5.4.1.1 Patient Module**

This section specifies the Attributes of the Patient that describe and identify the Patient who is the subject of a diagnostic Study. This Module contains Attributes of the patient that are needed for diagnostic interpretation of the Image and are common for all studies performed on the patient.

**TABLE 5.4-1  
 PATIENT MODULE ATTRIBUTES**

Attribute Name	Tag	Type	Attribute Description
Patient's Name	(0010,0010)	2	Used
Patient ID	(0010,0020)	2	Used
Issuer of Patient ID	(0010,0021)	3	Ignored
Patient's Birth Date	(0010,0030)	2	Used
Patient's Sex	(0010,0040)	2	Used
Referenced Patient Sequence	(0008,1120)	3	Ignored
>Referenced SOP Class UID	(0008,1150)	1C	
>Referenced SOP Instance UID	(0008,1155)	1C	
Patient's Birth Time	(0010,0032)	3	Ignored
Other Patient IDs	(0010,1000)	3	Ignored
Other Patient Names	(0010,1001)	3	Ignored
Other Patient IDs Sequence	(0010,1002)	3	Ignored
Ethnic Group	(0010,2160)	3	Ignored
Patient Comments	(0010,4000)	3	Ignored

**5.4.2 Common Study Entity Modules**

The following Study IE Modules are common to all Composite Image IODs which reference the Study IE. These Modules contain Attributes of the patient and study that are needed for diagnostic interpretation of the image.

**5.4.2.1 General Study Module**

This section specifies the Attributes which describe and identify the Study performed upon the Patient.

**TABLE 5.4-2  
 GENERAL STUDY MODULE ATTRIBUTES**

Attribute Name	Tag	Type	Attribute Description
Study Instance UID	(0020,000D)	1	Mandatory
Study Date	(0008,0020)	2	Used
Study Time	(0008,0030)	2	Used
Referring Physician's Name	(0008,0090)	2	Used
Study ID	(0020,0010)	2	Used
Accession Number	(0008,0050)	2	Used
Study Description	(0008,1030)	3	Used
Physician(s) of Record	(0008,1048)	3	Ignored
Name of Physician(s) Reading Study	(0008,1060)	3	Ignored
Referenced Study Sequence	(0008,1110)	3	Ignored
>Referenced SOP Class UID	(0008,1150)	1C	
>Referenced SOP Instance UID	(0008,1155)	1C	
Procedure Code Sequence	(0008,1032)	3	Ignored
>Code Value	(0008,0100)	1C	
>Code Scheme Designator	(0008,0102)	1C	
>Code Meaning	(0008,0104)	1C	

**5.4.2.2 Patient Study Module**

This section defines Attributes that provide information about the Patient at the time the Study was performed.

**TABLE 5.4-3  
 PATIENT STUDY MODULE ATTRIBUTES**

Attribute Name	Tag	Type	Attribute Description
Admitting Diagnoses Description	(0008,1080)	3	Ignored
Patient's Age	(0010,1010)	3	Used
Patient's Size	(0010,1020)	3	Ignored
Patient's Weight	(0010,1030)	3	Used
Occupation	(0010,2180)	3	Ignored
Additional Patient's History	(0010,21B0)	3	Used

**5.4.3 Common Series Entity Modules**

The following Series IE Modules are common to all Composite Image IODs which reference the Series IE.

5.4.3.1 General Series Module

This section specifies the Attributes which identify and describe general information about the Series within a Study.

TABLE 5.4-4  
GENERAL SERIES MODULE ATTRIBUTES

Attribute Name	Tag	Type	Attribute Description
Modality	(0008,0060)	1	Used Defined Terms: NM = Nuclear Medicine
Series Instance UID	(0020,000E)	1	Mandatory
Series Number	(0020,0011)	2	Used
Laterality	(0020,0060)	2C	Ignored
Series Date	(0008,0021)	3	Used
Series Time	(0008,0031)	3	Used
Performing Physicians' Name	(0008,1050)	3	Used
Protocol Name	(0018,1030)	3	Used
Series Description	(0008,103E)	3	Used
Operators' Name	(0008,1070)	3	Used
Referenced Performed Procedure Step Sequence	(0008,1111)	3	Ignored
>Referenced SOP Class UID	(0008,1150)	1C	
>Referenced SOP Instance UID	(0008,1155)	1C	
Body Part Examined	(0018,0015)	3	Ignored/Copied Support of the Anatomic Region Sequence (0008,2218) which provide a more comprehensive mechanism for specifying body part examined. (cf Table 2.2.5)
Patient Position	(0018,5100)	2C	Used The Defined Terms are: HFP = Head First-Prone HFS = Head First-Supine HFDR = Head First-Decubitus Right HFDL = Head First-Decubitus Left FFDR = Feet First-Decubitus Right FFDL = Feet First-Decubitus Left FFP = Feet First-Prone FFS = Feet First-Supine
Smallest Pixel Value in Series	(0028,0108)	3	Ignored
Largest Pixel Value in Series	(0028,0109)	3	Ignored
Request Attributes Sequence	(0040,0275)	3	Ignored
>Requested Procedure ID	(0040,1001)	1C	
>Accession Number	(0008,0050)	3	
>Issuer of Accession Number Sequence	(0008,0051)	3	
>Study Instance UID	(0020,000D)	3	
>Referenced Study Sequence	(0008,1110)	3	
>Requested Procedure Description	(0032,1060)	3	

>Requested Procedure Code Sequence	(0032,1064)	3	
>Reason for the Requested Procedure	(0040,1002)	3	
>Reason for Requested Procedure Code Sequence	(0040,100A)	3	
>Scheduled Procedure Step ID	(0040,0009)	1C	
>Scheduled Procedure Step Description	(0040,0007)	3	
>Scheduled Protocol Code Sequence	(0040,0008)	3	
Performed Procedure Step ID	(0040,0253)	3	Ignored
Performed Procedure Step Start Date	(0040,0244)	3	Ignored
Performed Procedure Step Start Time	(0040,0245)	3	Ignored
Performed Procedure Step Description	(0040,0254)	3	Ignored
Performed Protocol Code Sequence	(0040,0260)	3	Ignored

**5.4.4 Common Frame Of Reference Entity Modules**

The following Frame of Reference IE Module is common to all Composite Image IODs which reference the Frame of Reference IE.

**5.4.4.1 Frame Of Reference Module**

This section specifies the Attributes necessary to uniquely identify a frame of reference which insures the spatial relationship of Images within a Series. It also allows Images across multiple Series to share the same Frame Of Reference. This Frame Of Reference (or coordinate system) shall be constant for all Images related to a specific Frame Of Reference.

Since NM objects are multi frame, all the frames share automatically the same Frame Of Reference.

**TABLE 5.4-5  
 FRAME OF REFERENCE MODULE ATTRIBUTES**

Attribute Name	Tag	Type	Attribute Description
Frame of Reference UID	(0020,0052)	1	Used
Position Reference Indicator	(0020,1040)	2	Ignored

**5.4.5 Common Equipment Entity Modules**

The following Equipment IE Module is common to all Composite Image IODs which reference the Equipment IE.

**5.4.5.1 General Equipment Module**

This section specifies the Attributes which identify and describe the piece of equipment which produced a Series of Images.

**TABLE 5.4-6  
 GENERAL EQUIPMENT MODULE ATTRIBUTES**

Attribute Name	Tag	Type	Attribute Description
Manufacturer	(0008,0070)	2	Used
Institution Name	(0008,0080)	3	Used
Institution Address	(0008,0081)	3	Ignored
Station Name	(0008,1010)	3	Used
Institutional Department Name	(0008,1040)	3	Ignored
Manufacturer's Model Name	(0008,1090)	3	Used
Device Serial Number	(0018,1000)	3	Ignored
Software Versions	(0018,1020)	3	Ignored
Spatial Resolution	(0018,1050)	3	Ignored
Date of Last Calibration	(0018,1200)	3	Ignored
Time of Last Calibration	(0018,1201)	3	Ignored
Pixel Padding Value	(0028,0120)	3	Ignored

**5.4.6 Common Image Entity Modules**

The following Image IE Modules are common to all Composite Image IODs which reference the Image IE.

**5.4.6.1 General Image Module**

This section specifies the Attributes which identify and describe an image within a particular series.

**TABLE 5.4-7  
 GENERAL IMAGE MODULE ATTRIBUTES**

Attribute Name	Tag	Type	Attribute Description
Patient Orientation	(0020,0020)	2C	Ignored
Content Date	(0008,0023)	2C	Used
Content Time	(0008,0033)	2C	Used
Image Type	(0008,0008)	3	Used. See 5.4.9.4.1.1.
Acquisition Number	(0020,0012)	3	Ignored
Acquisition Date	(0008,0022)	3	Used
Acquisition Time	(0008,0032)	3	Used
Referenced Image Sequence	(0008,1140)	3	Ignored
>Referenced SOP Class UID	(0008,1150)	1C	
>Referenced SOP Instance UID	(0008,1155)	1C	
Derivation Description	(0008,2111)	3	Ignored See 5.4.6.1.1.1.
Source Image Sequence	(0008,2112)	3	Ignored See 5.4.6.1.1.1.

>Referenced SOP Class UID	(0008,1150)	1C	
>Referenced SOP Instance UID	(0008,1155)	1C	
Images in Acquisition	(0020,1002)	3	Ignored
Image Comments	(0020,4000)	3	Ignored
Burned In Annotations	(0028,0301)	3	Ignored
Lossy Image Compression	(0028,2110)	3	Used
Lossy Image Compression Ratio	(0028,2112)	3	Ignored

5.4.6.1.1 General Image Attribute Descriptions

5.4.6.1.1.1 Derivation Description and Source Image Sequence

These tags are not yet used.

5.4.6.2 Image Pixel Module

This section specifies the Attributes that describe the pixel data of the image.

TABLE 5.4-8  
IMAGE PIXEL MODULE ATTRIBUTES

Attribute Name	Tag	Type	Attribute Description
Samples per Pixel	(0028,0002)	1	Mandatory (expect “1”)
Photometric Interpretation	(0028,0004)	1	Mandatory (expect “MONOCHROME2”)
Rows	(0028,0010)	1	Mandatory (expect from 256 to 1024)
Columns	(0028,0011)	1	Mandatory (expect from 256 to 1024)
Bits Allocated	(0028,0100)	1	Ignored (expect “16”)
Bits Stored	(0028,0101)	1	Mandatory (expect “16”)
High Bit	(0028,0102)	1	Ignored (expect “15”)
Pixel Representation	(0028,0103)	1	Used
Pixel Data	(7FE0,0010)	1	
Planar Configuration	(0028,0006)	1C	Ignored
Pixel Aspect Ratio	(0028,0034)	1C	Used
Smallest Image Pixel Value	(0028,0106)	3	Used
Largest Image Pixel Value	(0028,0107)	3	Used
Red Palette Color Lookup Table Descriptor	(0028,1101)	1C	Ignored
Green Palette Color Lookup Table Descriptor	(0028,1102)	1C	Ignored
Blue Palette Color Lookup Table Descriptor	(0028,1103)	1C	Ignored
Red Palette Color Lookup Table Data	(0028,1201)	1C	Ignored
Green Palette Color Lookup Table Data	(0028,1202)	1C	Ignored
Blue Palette Color Lookup Table Data	(0028,1203)	1C	Ignored

5.4.6.3 Multi-Frame Module

This section specifies the Attributes of a Multi-frame pixel data Image.

**TABLE 5.4-9  
 MULTI-FRAME MODULE ATTRIBUTES**

Attribute Name	Tag	Type	Attribute Description
Number of Frames	(0028,0008)	1	Mandatory
Frame Increment Pointer	(0028,0009)	1	Mandatory See 5.4.6.3.1.1 for further explanation.

**5.4.6.3.1 Multi-Frame Attribute Descriptions**

**5.4.6.3.1.1 Frame Increment Pointer**

Only the “RECON TOMO” image type is supported and can be loaded in this software. This means that only a single attribute reference (0054,0080) is supported for the Frame Increment Pointer.

**5.4.6.4 Frame Pointers Module**

This section specifies the attributes of a Frame Pointer Module.

This module is not used by this software.

**TABLE 5.4-10  
 FRAME POINTERS MODULE ATTRIBUTES**

Attribute Name	Tag	Type	Attribute Description
Representative Frame Number	(0028,6010)	3	Ignored
Frame Numbers Of Interest (FOI)	(0028,6020)	3	Ignored
Frame Of Interest Description	(0028,6022)	3	Ignored
Frame of Interest Type	(0028,6023)	3	Ignored

**5.4.7 Common Lookup Table Modules**

**5.4.7.1 VOI LUT module**

This section specifies the Attributes that describe the VOI LUT.

**TABLE 5.4-11  
 VOI LUT MODULE ATTRIBUTES**

Attribute Name	Tag	Type	Attribute Description
VOI LUT Sequence	(0028,3010)	3	Ignored
>LUT Descriptor	(0028,3002)	1C	
>LUT Explanation	(0028,3003)	3	
>LUT Data	(0028,3006)	1C	
Window Center	(0028,1050)	3	Used (ignored if multiple values and defaults to an automatic W/L is computed)
Window Width	(0028,1051)	1C	Used (ignored if multiple values and defaults to an automatic W/L is computed)
Window Center & Width Explanation	(0028,1055)	3	Ignored



5.4.8 General Modules

The SOP Common Module is mandatory for all DICOM IODs.

5.4.8.1 SOP Common Module

This section defines the Attributes which are required for proper functioning and identification of the associated SOP Instances. They do not specify any semantics about the Real-World Object represented by the IOD.

TABLE 5.4-12  
SOP COMMON MODULE ATTRIBUTES

Attribute Name	Tag	Type	Attribute Description
SOP Class UID	(0008,0016)	1	Mandatory: "1.2.840.10008.5.1.4.1.1.20"
SOP Instance UID	(0008,0018)	1	Ignored
Specific Character Set	(0008,0005)	1C	Used See <a href="#">section 2.2 Support of Extended Character Sets</a>
Instance Creation Date	(0008,0012)	3	Used
Instance Creation Time	(0008,0013)	3	Used
Instance Creator UID	(0008,0014)	3	Ignored
Time zone Offset From UTC	(0008,0201)	3	Ignored
Instance Number	(0020,0013)	3	Used
SOP Instance Status	(0100,0410)	3	Ignored
SOP Authorization Date and Time	(0100,0420)	3	Ignored
SOP Authorization Comment	(0100,0414)	3	Ignored
Authorization Equipment Certification Number	(0100,0416)	3	Ignored

5.4.9 Nuclear Medicine Modules

This Section describes Nuclear Medicine Series, Equipment, and Image Modules. These Modules contain Attributes that are specific to NM Image IOD.

5.4.9.1 NM/PET Patient Orientation Module

This section specifies the Attributes that describe the NM/PET Patient Orientation.

TABLE 5.4-13  
NM/PET PATIENT ORIENTATION MODULE ATTRIBUTES

Attribute Name	Tag	Type	Attribute Description
Patient Orientation Code Sequence	(0054,0410)	2	Ignored
> Code Value	(0008,0100)	1C	
> Coding Scheme Designator	(0008,0102)	1C	
> Code Meaning	(0008,0104)	3	
> Patient Orientation Modifier Code Sequence	(0054,0412)	2C	Ignored
>> Code value	(0008,0100)	1C	
>> Coding Scheme Designator	(0008,0102)	1C	
>> Code Meaning	(0008,0104)	3	
Patient Gantry Relationship Code Sequence	(0054,0414)	2	Ignored

> Code Value	(0008,0100)	1C	
> Coding Scheme Designator	(0008,0102)	1C	
> Code Meaning	(0008,0104)	3	

5.4.9.2 NM Image Pixel Module

This section specifies the Attributes that describe the pixel data of a NM image.

**TABLE 5.4-14**  
**NM IMAGE PIXEL MODULE ATTRIBUTES**

Attribute Name	Tag	Type	Attribute Description
Samples per Pixel	(0028,0002)	1	Mandatory (The value shall be 1).
Photometric Interpretation	(0028,0004)	1	Mandatory (expect "MONOCHROME2")
Bits Allocated	(0028,0100)	1	Ignored (expect 16)
Bits Stored	(0028,0101)	1	Mandatory (expect 16)
High Bit	(0028,0102)	1	Ignored (expect 15)
Pixel Spacing	(0028,0030)	2	Mandatory with value

5.4.9.3 NM Multi-frame Module

This section specifies the Attributes of a NM Multi-frame Image. This module is always included in a NM SOP instance, even if there is only one frame in the image.

Only the “RECON TOMO” image type is supported and can be loaded in this software. This means that only a single attribute reference (0054,0080) is supported for the Frame Increment Pointer.

TABLE 5.4-15  
NM MULTI-FRAME MODULE ATTRIBUTES

Attribute Name	Tag	Type	Attribute Description
Frame Increment Pointer	(0028,0009)	1	Mandatory See 5.4.9.3.1.1
Energy Window Vector	(0054,0010)	1C	Ignored
Number of Energy Windows	(0054,0011)	1	Ignored
Detector Vector	(0054,0020)	1C	Ignored
Number of Detectors	(0054,0021)	1	Ignored
Phase Vector	(0054,0030)	1C	Ignored
Number of Phases	(0054,0031)	1C	Ignored
Rotation Vector	(0054,0050)	1C	Ignored
Number of Rotations	(0054,0051)	1C	Ignored
R-R Interval Vector	(0054,0060)	1C	Ignored
Number of R-R Intervals	(0054,0061)	1C	Ignored
Time Slot Vector	(0054,0070)	1C	Ignored
Number of Time Slots	(0054,0071)	1C	Ignored
Slice Vector	(0054,0080)	1C	Mandatory
Number of Slices	(0054,0081)	1C	Mandatory
Angular View Vector	(0054,0090)	1C	Ignored
Time Slice Vector	(0054,0100)	1C	Ignored

5.4.9.3.1 NM Multi-Frame Attribute Descriptions

5.4.9.3.1.1 Frame Increment Pointer

Only the “RECON TOMO” for the value 3 of Image Type is supported and can be loaded in this software. This means that only a single attribute reference (0054,0080) is supported in the Frame Increment Pointer.

5.4.9.4 NM Image Module

This section contains the Attributes that describe Nuclear Medicine Images.

**TABLE 5.4-16**  
**NM IMAGE MODULE ATTRIBUTES**

Attribute Name	Tag	Type	Attribute Description
Image Type	(0008,0008)	1	Mandatory See 5.4.9.4.1.1 for specialization.
Image ID	(0054,0400)	3	Ignored
Lossy Image Compression	(0028,2110)	1C	Used
Counts Accumulated	(0018,0070)	2	Ignored
Acquisition Termination Condition	(0018,0071)	3	Ignored
Table Height	(0018,1130)	3	Ignored
Table Traverse	(0018,1131)	3	Ignored
Actual Frame Duration	(0018,1242)	1C	Ignored
Count Rate	(0018,1243)	3	Ignored
Processing Function	(0018,5020)	3	Ignored
Corrected Image	(0028,0051)	3	Ignored
Whole Body Technique	(0018,1301)	3	Ignored
Scan Velocity	(0018,1300)	2C	Ignored
Scan Length	(0018,1302)	2C	Ignored
Trigger Source or Type	(0018,1061)	3	Ignored
Anatomic Region Sequence	(0008,2218)	3	Ignored
> Code Value	(0008,0100)	1C	
> Coding Scheme Designator	(0008,0102)	1C	
> Code Meaning	(0008,0104)	3	
> Anatomic Region Modifier Sequence	(0008,2220)	3	Ignored
>> Code Value	(0008,0100)	1C	
>> Coding Scheme Designator	(0008,0102)	1C	
>> Code Meaning	(0008,0104)	3	
Primary Anatomic Structure Sequence	(0008,2228)	3	Ignored
> Code Value	(0008,0100)	1C	
> Coding Scheme Designator	(0008,0102)	1C	
> Code Meaning	(0008,0104)	3	
> Primary Anatomic Structure Modifier Sequence	(0008,2230)	3	Ignored
>> Code Value	(0008,0100)	1C	
>> Coding Scheme Designator	(0008,0102)	1C	
>> Code Meaning	(0008,0104)	3	

5.4.9.4.1 NM Image Module Attribute Descriptions

5.4.9.4.1.1 Image Type

Here are the values of Image Type (0008,0008) that may be accepted.

Value 1 may have the following Enumerated Values:

- ORIGINAL identifies an Original Image

- DERIVED identifies a Derived Image

Value 2 may have the following Enumerated Value:

- PRIMARY identifies a Primary Image

Value 3 may have the following Enumerated Value:

- RECON TOMO

Value 4 may have the following Enumerated Value:

- EMISSION
- TRANSMISSION

**5.4.9.5 NM Isotope Module**

This section contains Attributes that describe the isotope administered for the acquisition.

**TABLE 5.4-17  
NM ISOTOPE MODULE ATTRIBUTES**

Attribute Name	Tag	Type	Attribute Description
Energy Window Information Sequence	(0054,0012)	2	Ignored
> Energy Window Name	(0054,0018)	3	Ignored
>Energy Window Range Sequence	(0054,0013)	3	Ignored
>> Energy Window Lower Limit	(0054,0014)	3	Ignored
>>> Energy Window Upper Limit	(0054,0015)	3	Ignored
Radiopharmaceutical Information Sequence	(0054,0016)	2	Ignored
> Radionuclide Code Sequence	(0054,0300)	2C	Ignored
>>> Code Value	(0008,0100)	1C	
>>> Coding Scheme Designator	(0008,0102)	1C	
>>> Code Meaning	(0008,0104)	3	
> Radiopharmaceutical Route	(0018,1070)	3	Ignored
> Administration Route Code Sequence	(0054,0302)	3	Ignored
>>> Code Value	(0008,0100)	1C	
>>> Coding Scheme Designator	(0008,0102)	1C	
>>> Code Meaning	(0008,0104)	3	
> Radiopharmaceutical Volume	(0018,1071)	3	Ignored
> Radiopharmaceutical Start Time	(0018,1072)	3	Ignored
> Radiopharmaceutical Stop Time	(0018,1073)	3	Ignored
> Radionuclide Total Dose	(0018,1074)	3	Ignored
> Calibration Data Sequence	(0054,0306)	3	Ignored
>>> Energy Window Number	(0054,0308)	1C	Ignored
>>> Syringe Counts	(0018,1045)	3	Ignored
>>> Residual Syringe Counts	(0054,0017)	3	Ignored
> Radiopharmaceutical	(0018,0031)	3	Ignored
> Radiopharmaceutical Code Sequence	(0054,0304)	3	Ignored
>>> Code Value	(0008,0100)	1C	
>>> Coding Scheme Designator	(0008,0102)	1C	
>>> Code Meaning	(0008,0104)	3	
Intervention Drug Information Sequence	(0018,0026)	3	Ignored
>Intervention Drug Name	(0018,0034)	3	Ignored
>Intervention Drug Code Sequence	(0018,0029)	3	Ignored
>>> Code Value	(0008,0100)	1C	
>>> Coding Scheme Designator	(0008,0102)	1C	
>>> Code Meaning	(0008,0104)	3	
> Administration Route Code Sequence	(0054,0302)	3	Ignored
>>> Code Value	(0008,0100)	1C	
>>> Coding Scheme Designator	(0008,0102)	1C	
>>> Code Meaning	(0008,0104)	3	
>Intervention Drug Start Time	(0018,0035)	3	Ignored
>Intervention Drug Stop Time	(0018,0027)	3	Ignored

>Intervention Drug Dose	(0018,0028)	3	Ignored
-------------------------	-------------	---	---------

5.4.9.6 NM Detector Module

This section contains IOD Attributes that describe Nuclear Medicine Detectors used to produce an image.

TABLE 5.4-18  
NM DETECTOR MODULE ATTRIBUTES

Attribute Name	Tag	Type	Attribute Description
Detector Information Sequence	(0054,0022)	2	Mandatory with one item
> Collimator/Grid Name	(0018,1180)	3	Ignored
> Collimator Type	(0018,1181)	2C	Ignored
> Field of View Shape	(0018,1147)	3	Ignored
> Field of View Dimension(s)	(0018,1149)	3	Ignored
> Focal Distance	(0018,1182)	2C	Ignored
> X Focus Center	(0018,1183)	3	Ignored
> Y Focus Center	(0018,1184)	3	Ignored
> Zoom Center	(0028,0032)	3	Ignored
> Zoom Factor	(0028,0031)	3	Ignored
> Center of Rotation Offset	(0018,1145)	3	Ignored
> Gantry/Detector Tilt	(0018,1120)	3	Ignored
> Distance Source to Detector	(0018,1110)	2C	Ignored
> Start Angle	(0054,0200)	3	Ignored
> Radial Position	(0018,1142)	3	Ignored
> Image Orientation (Patient)	(0020,0037)	2C	Mandatory with a value in first item
> Image Position (Patient)	(0020,0032)	2C	Mandatory with a value in first item
> View Code Sequence	(0054,0220)	3	Ignored
>> Code Value	(0008,0100)	1C	Ignored
>> Coding Scheme Designator	(0008,0102)	1C	Ignored
>> Code Meaning	(0008,0104)	3	Ignored
>>> View Angulation Modifier Code Sequence	(0054,0222)	2C	Ignored
>>>> Code value	(0008,0100)	1C	Ignored
>>>> Coding Scheme Designator	(0008,0102)	1C	Ignored
>>>> Code Meaning	(0008,0104)	3	Ignored



5.4.9.7 NM TOMO Acquisition Module

This section contains IOD Attributes that describe Nuclear TOMO Acquisition module used to produce an image.

TABLE 5.4-19  
NM TOMO ACQUISITION MODULE ATTRIBUTES

Attribute Name	Tag	Type	Attribute Description
Rotation Information Sequence	(0054,0052)	2	Ignored
> Start Angle	(0054,0200)	1C	Ignored
> Angular Step	(0018,1144)	1C	Ignored
> Rotation Direction	(0018,1140)	1C	Ignored
> Scan Arc	(0018,1143)	1C	Ignored
> Actual Frame Duration	(0018,1242)	1C	Ignored
> Radial Position	(0018,1142)	3	Ignored
> Distance Source to Detector	(0018,1110)	2C	Ignored
> Number of Frames in Rotation	(0054,0053)	1C	Ignored
> Table Traverse	(0018,1131)	3	Ignored
> Table Height	(0018,1130)	3	Ignored
Type of Detector Motion	(0054,0202)	3	Ignored

5.4.9.8 NM Multi-gated Acquisition Module

This section contains Attributes that describe a multi-gated acquisition image performed on the patient. This refers to frames acquired while the patient is connected to a gating device.

TABLE 5.4-20  
NM MULTI-GATED ACQUISITION MODULE ATTRIBUTES

Attribute Name	Tag	Type	Attribute Description
Beat Rejection Flag	(0018,1080)	3	Ignored
PVC Rejection	(0018,1085)	3	Ignored
Skip Beats	(0018,1086)	3	Ignored
Heart Rate	(0018,1088)	3	Ignored
Gated Information Sequence	(0054,0062)	2C	Ignored
> Trigger Time	(0018,1060)	3	Ignored
> Framing Type	(0018,1064)	3	Ignored
> Data Information Sequence	(0054,0063)	2C	Ignored
>> Frame Time	(0018,1063)	1C	Ignored
>> Nominal Interval	(0018,1062)	3	Ignored
>> Low R-R Value	(0018,1081)	3	Ignored
>> High R-R Value	(0018,1082)	3	Ignored
>> Intervals Acquired	(0018,1083)	3	Ignored
>> Intervals Rejected	(0018,1084)	3	Ignored
>>> Time Slot Information Sequence	(0054,0072)	2C	Ignored
>>>> Time Slot Time	(0054,0073)	3	Ignored

5.4.9.9 NM Phase Module

This section contains Attributes that describe dynamic phases of a dynamic acquisition image performed on the patient.

TABLE 5.4-21  
NM PHASE MODULE ATTRIBUTES

Attribute Name	Tag	Type	Attribute Description
Phase Information Sequence	(0054,0032)	2C	Ignored
> Phase Delay	(0054,0036)	1C	Ignored
> Actual Frame Duration	(0018,1242)	1C	Ignored
> Pause Between Frames	(0054,0038)	1C	Ignored
> Number of Frames in Phase	(0054,0033)	1C	Ignored
>Trigger Vector	(0054,0210)	3	Ignored
>Number of Triggers in Phase	(0054,0211)	1C	Ignored
>Phase Description	(0054,0039)	3	Ignored

5.4.9.10 NM Reconstruction Module

This section contains Attributes that describe Nuclear Medicine reconstructed volumes. Reconstructed volumes are created by applying a transformation (reconstruction) process to the acquired TOMO frames.

TABLE 5.4-22  
NM RECONSTRUCTION MODULE ATTRIBUTES

Attribute Name	Tag	Type	Attribute Description
Spacing Between Slices	(0018,0088)	2	Mandatory with value
Reconstruction Diameter	(0018,1100)	3	Ignored
Convolution Kernel	(0018,1210)	3	Ignored
Slice Thickness	(0018,0050)	2	Used
Slice Location	(0020,1041)	3	Ignored
Slice Progression Direction	(0054,0500)	3	Ignored

## 6. PET INFORMATION OBJECT IMPLEMENTATION

### 6.1 INTRODUCTION

This section specifies the use of the DICOM PET Image IOD to represent the information included in PET images read or written by this implementation. Corresponding attributes are conveyed using the module construct. The contents of this section are:

6.2 - IOD Entity-Relationship Model

6.3- IOD Module Table

6.4- IOD Module Definition

### 6.2 PET ENTITY-RELATIONSHIP MODEL

The Entity-Relationship diagram for the PET Image interoperability schema is shown in **Illustration 6.2-1**. In this figure, the following diagrammatic convention is established to represent the information organization:

- each entity is represented by a rectangular box
- each relationship is represented by a diamond shaped box.
- the fact that a relationship exists between two entities is depicted by lines connecting the corresponding entity boxes to the relationship boxes.

The relationships are fully defined with the maximum number of possible entities in the relationship shown. In other words, the relationship between Series and Image can have up to n Images per Series, but the Patient to Study relationship has 1 Patient for each Study (a Patient can have more than one Study on the system, however each Study will contain all of the information pertaining to that Patient).

**ILLUSTRATION 6.2-1  
 PET IMAGE ENTITY RELATIONSHIP DIAGRAM**

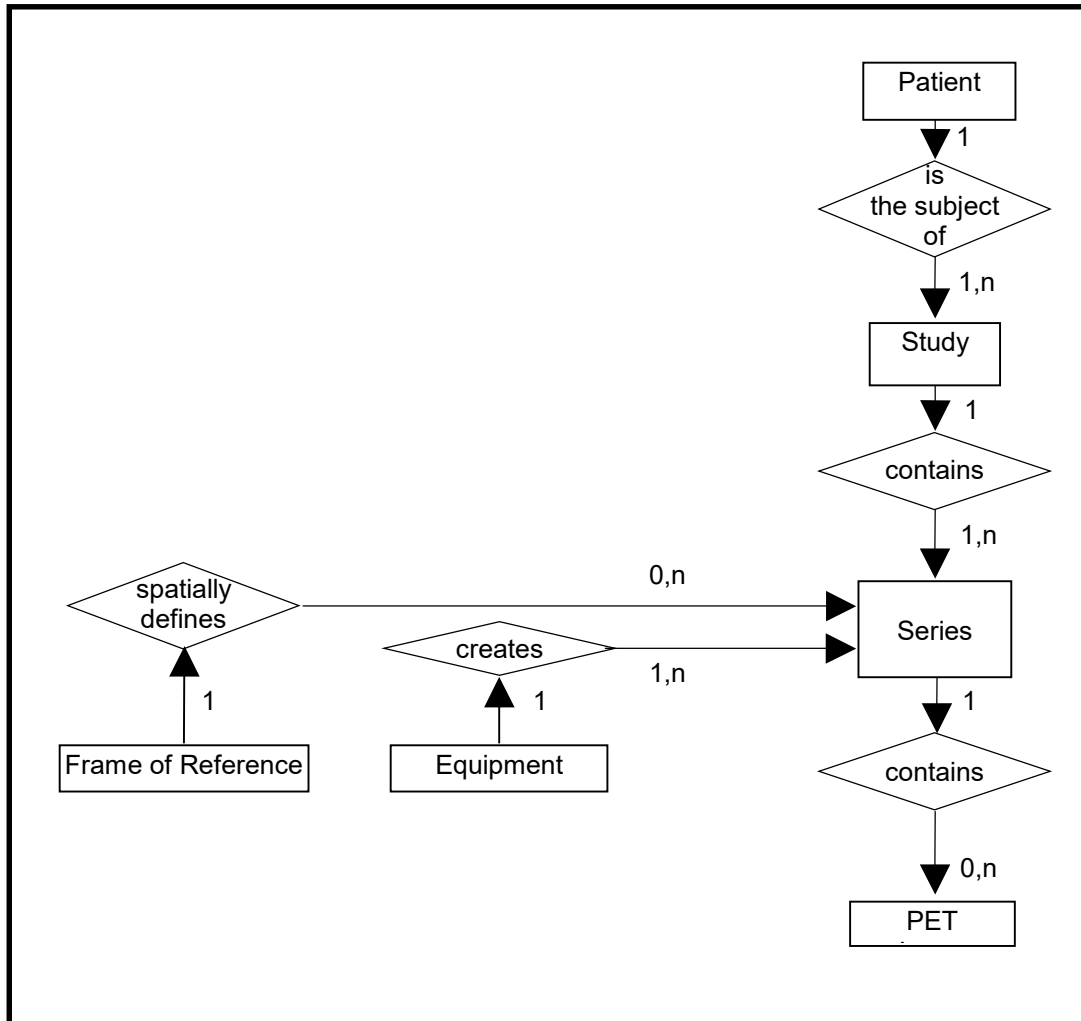

**6.2.1 ENTITY DESCRIPTIONS**

Please refer to DICOM Standard Part 3 (Information Object Definitions) for a description of each of the entities contained within the PET Information Object.

**6.2.2 Volume Viewer Mapping of DICOM entities**

**TABLE 6.2-1  
 MAPPING OF DICOM ENTITIES TO VOLUME VIEWER ENTITIES**

DICOM	Volume Viewer Entity
Patient	Patient
Study	Exam
Series	Series
Image	Image

**6.3 IOD MODULE TABLE**

Within an entity of the DICOM PET IOD, attributes are grouped into related set of attributes. A set of related attributes is termed a module. A module facilitates the understanding of the semantics concerning the attributes and how the attributes are related with each other. A module grouping does not infer any encoding of information into datasets.

The table below identifies the defined modules within the entities which comprise the DICOM PET IOD. Modules are identified by Module Name.

See DICOM Part 3 for a complete definition of the entities, modules, and attributes.

**TABLE 6.3-1  
 PET IMAGE IOD MODULES**

Entity Name	Module Name	Reference
Patient	Patient	6.4.1.1
	Clinical Trial Subject	Not Used / Not Copied
Study	General Study	6.4.2.1
	Patient Study	6.4.2.2
	Clinical Trial Study	Not Used / Not Copied
Series	General Series	6.4.3.1
	Clinical Trial Series	Not Used / Not Copied
	PET Series	6.4.9.1
	PET Isotope	6.4.9.2
	PET Multi-gated Acquisition	6.4.9.3
	NM/PET Patient Orientation	6.4.9.4
	Frame of Reference	6.4.4.1
Equipment	General Equipment	6.4.5.1
Image	General Image	6.4.6.1
	Image Plane	6.4.6.1.1
	Image Pixel	6.4.6.3
	Device	Not Used / Not Copied
	Specimen	Not Used / Not Copied
	PET Image	6.4.9.5
	Overlay Plane	Not Used / Not Copied
	VOI LUT	6.4.7.1
	Acquisition Context	6.4.9.5.1
	SOP Common	6.4.8.1

**6.4 INFORMATION MODULE DEFINITIONS**

Please refer to DICOM Standard Part 3 (Information Object Definitions) for a description of each of the entities and modules contained within the PET Information Object.

The following modules are included to convey Enumerated Values, Defined Terms, and Optional Attributes supported. Type 1 & Type 2 Attributes are also included for completeness and to define what values they may take and where these values are obtained from. It should be noted that they are the same ones as defined in the DICOM Standard Part 3 (Information Object Definitions).

If an element is not listed below, it means that it will be ignored at reading and not copied at writing.

6.4.1 Common Patient Entity Modules

6.4.1.1 Patient Module

This section specifies the Attributes of the Patient that describe and identify the Patient who is the subject of a diagnostic Study. This Module contains Attributes of the patient that are needed for diagnostic interpretation of the Image and are common for all studies performed on the patient.

TABLE 6.4-1  
PATIENT MODULE ATTRIBUTES

Attribute Name	Tag	Type	Attribute Description
Patient's Name	(0010,0010)	2	Used/Copied
Patient ID	(0010,0020)	2	Used/Copied
Issuer of Patient ID	(0010,0021)	3	Ignored/Copied
Patient's Birth Date	(0010,0030)	2	Used/Copied
Patient's Sex	(0010,0040)	2	Used/Generated (SUV panel)
Referenced Patient Sequence	(0008,1120)	3	Ignored/Copied
>Referenced SOP Class UID	(0008,1150)	1C	
>Referenced SOP Instance UID	(0008,1155)	1C	
Patient's Birth Time	(0010,0032)	3	Ignored/Copied
Other Patient IDs	(0010,1000)	3	Ignored/Copied
Other Patient Names	(0010,1001)	3	Ignored/Copied
Other Patient IDs Sequence	(0010,1002)	3	Ignored/Copied
Ethnic Group	(0010,2160)	3	Ignored/Copied
Patient Comments	(0010,4000)	3	Ignored/Copied

6.4.2 Common Study Entity Modules

The following Study IE Modules are common to all Composite Image IODs which reference the Study IE. These Modules contain Attributes of the patient and study that are needed for diagnostic interpretation of the image.

6.4.2.1 General Study Module

This section specifies the Attributes which describe and identify the Study performed upon the Patient.

TABLE 6.4-2  
GENERAL STUDY MODULE ATTRIBUTES

Attribute Name	Tag	Type	Attribute Description
Study Instance UID	(0020,000D)	1	Mandatory/Copied
Study Date	(0008,0020)	2	Used/Copied
Study Time	(0008,0030)	2	Used/Copied
Referring Physician's Name	(0008,0090)	2	Used/Copied
Study ID	(0020,0010)	2	Used/Copied
Accession Number	(0008,0050)	2	Used/Copied
Study Description	(0008,1030)	3	Used/Copied
Physician(s) of Record	(0008,1048)	3	Ignored/Copied
Name of Physician(s) Reading Study	(0008,1060)	3	Ignored/Copied

Referenced Study Sequence	(0008,1110)	3	Ignored/Copied
>Referenced SOP Class UID	(0008,1150)	1C	
>Referenced SOP Instance UID	(0008,1155)	1C	
Requested Procedure ID	(0040,1001)		
Procedure Code Sequence	(0008,1032)	3	Ignored/Copied
>Code Value	(0008,0100)	1C	
>Code Scheme Designator	(0008,0102)	1C	
>Code Meaning	(0008,0104)	1C	

6.4.2.2 Patient Study Module

This section defines Attributes that provide information about the Patient at the time the Study was performed.

**TABLE 6.4-3  
 PATIENT STUDY MODULE ATTRIBUTES**

Attribute Name	Tag	Type	Attribute Description
Admitting Diagnoses Description	(0008,1080)	3	Ignored/Copied
Patient's Age	(0010,1010)	3	Used/Copied
Patient's Size	(0010,1020)	3	Used/Generated (SUV panel)
Patient's Weight	(0010,1030)	3	Used/Generated (SUV panel)
Occupation	(0010,2180)	3	Ignored/Copied
Additional Patient's History	(0010,21B0)	3	Used/Copied

6.4.3 Common Series Entity Modules

The following Series IE Modules are common to all Composite Image IODs which reference the Series IE.

6.4.3.1 General Series Module

This section specifies the Attributes which identify and describe general information about the Series within a Study.

TABLE 6.4-4  
GENERAL SERIES MODULE ATTRIBUTES

Attribute Name	Tag	Type	Attribute Description
Modality	(0008,0060)	1	Used/Generated Defined Terms: PT = Positron Emission Tomography
Series Instance UID	(0020,000E)	1	Mandatory/Generated
Series Number	(0020,0011)	2	Used/Generated
Laterality	(0020,0060)	2C	Ignored/Generated (empty as the software cannot know semantically the laterality)
Series Date	(0008,0021)	3	Used/Copied
Series Time	(0008,0031)	3	Used/Copied
Performing Physicians' Name	(0008,1050)	3	Used/Copied
Protocol Name	(0018,1030)	3	Used/Copied
Series Description	(0008,103E)	3	Used/Generated
Operators' Name	(0008,1070)	3	Used/Generated The generated value is the current user's full name or the value of GECOS environment variable or if both were empty then it is the operator name from the original image.
Referenced Performed Procedure Step Sequence	(0008,1111)	3	Ignored/Removed on AW, Generated on CT/MR consoles if PPS feature is activated
>Referenced SOP Class UID	(0008,1150)	1C	
>Referenced SOP Instance UID	(0008,1155)	1C	
Body Part Examined	(0018,0015)	3	Ignored/Copied Support of the Anatomic Region Sequence (0008, 2218) which provide a more comprehensive mechanism for specifying body part examined. (cf Table 2.2.5)
Patient Position	(0018,5100)	2C	Used/Generated The Defined Terms are: HFP = Head First-Prone HFS = Head First-Supine HFDR = Head First-Decubitus Right HFDL = Head First-Decubitus Left FFDR = Feet First-Decubitus Right FFDL = Feet First-Decubitus Left FFP = Feet First-Prone FFS = Feet First-Supine
Smallest Pixel Value in Series	(0028,0108)	3	Ignored/Removed
Largest Pixel Value in Series	(0028,0109)	3	Ignored/Removed
Request Attributes Sequence	(0040,0275)	3	Ignored/Copied (Entire sequence copied)



>Accession Number	(0008,0050)	3	
>Issuer of Accession Number Sequence	(0008,0051)	3	
>Study Instance UID	(0020,000D)	3	
>Referenced Study Sequence	(0008,1110)	3	
>Requested Procedure Description	(0032,1060)	3	
>Requested Procedure Code Sequence	(0032,1064)	3	
>Reason for the Requested Procedure	(0040,1002)	3	
>Reason for Requested Procedure Code Sequence	(0040,100A)	3	
>Requested Procedure ID	(0040,1001)	1C	
>Scheduled Procedure Step ID	(0040,0009)	1C	
>Scheduled Procedure Step Description	(0040,0007)	3	
>Scheduled Protocol Code Sequence	(0040,0008)	3	
Performed Procedure Step ID	(0040,0253)	3	Ignored/Removed on AW, Generated on CT/MR consoles if PPS feature is activated
Performed Procedure Step Start Date	(0040,0244)	3	Ignored/Removed on AW, Generated on CT/MR consoles if PPS feature is activated
Performed Procedure Step Start Time	(0040,0245)	3	Ignored/Removed on AW, Generated on CT/MR consoles if PPS feature is activated
Performed Procedure Step Description	(0040,0254)	3	Ignored/Removed on AW, Generated on CT/MR consoles if PPS feature is activated
Performed Protocol Code Sequence	(0040,0260)	3	Ignored/Removed on AW, Generated on CT/MR consoles if PPS feature is activated
Decay Correction	(0054,1102)	1	Used/Copied on AW, Generated for Dynamic 4D PET Series. Defined Terms : NONE = no decay correction START = acquisition start time (0008,1072) ADMIN = radiopharmaceutical administration time (0018,1072)

6.4.4 Common Frame Of Reference Entity Modules

The following Frame of Reference IE Module is common to all Composite Image IODs which reference the Frame of Reference IE.

6.4.4.1 Frame Of Reference Module

Images should share the same Frame Of Reference UID as a necessary condition to be in the same 3D model. However, this is not sufficient, because images have also to share the same geometry (be parallel with compatible centers), have the same size, the same pixel size, the same tilt, the same study ID, the same patient name.

TABLE 6.4-5  
FRAME OF REFERENCE MODULE ATTRIBUTES

Attribute Name	Tag	Type	Attribute Description
Frame of Reference UID	(0020,0052)	1	Mandatory/Copied
Position Reference Indicator	(0020,1040)	2	Ignored/Copied

**6.4.5 Common Equipment Entity Modules**

The following Equipment IE Module is common to all Composite Image IODs which reference the Equipment IE.

**6.4.5.1 General Equipment Module**

This section specifies the Attributes which identify and describe the piece of equipment which produced a Series of Images.

As Voxtool can simulate the generation of an image by the scanner, we have chosen to copy this module, but to omit the fields that could be altered by the reformation

**TABLE 6.4-6  
 GENERAL EQUIPMENT MODULE ATTRIBUTES**

Attribute Name	Tag	Type	Attribute Description
Manufacturer	(0008,0070)	2	Used/Copied
Institution Name	(0008,0080)	3	Used/Copied
Institution Address	(0008,0081)	3	Ignored/Copied
Station Name	(0008,1010)	3	Used/Copied
Institutional Department Name	(0008,1040)	3	Ignored/Copied
Manufacturer's Model Name	(0008,1090)	3	Used/Copied
Device Serial Number	(0018,1000)	3	Ignored/Copied
Software Versions	(0018,1020)	3	Ignored/Copied
Spatial Resolution	(0018,1050)	3	Ignored / Removed
Date of Last Calibration	(0018,1200)	3	Ignored/Copied
Time of Last Calibration	(0018,1201)	3	Ignored/Copied
Pixel Padding Value	(0028,0120)	3	Ignored/Copied

**6.4.6 Common Image Entity Modules**

The following Image IE Modules are common to all Composite Image IODs which reference the Image IE.

**6.4.6.1 General Image Module**

This section specifies the Attributes which identify and describe an image within a particular series.

**TABLE 6.4-7  
 GENERAL IMAGE MODULE ATTRIBUTES**

Attribute Name	Tag	Type	Attribute Description
Patient Orientation	(0020,0020)	2C	Ignored/Removed See 6.4.6.1.1.1
Content Date	(0008,0023)	2C	Used/Generated
Content Time	(0008,0033)	2C	Used/Generated
Image Type	(0008,0008)	3	Used/Generated See 6.4.6.1.1.2
Acquisition Number	(0020,0012)	3	Ignored/Copied
Acquisition Date	(0008,0022)	3	Used/Copied
Acquisition Time	(0008,0032)	3	Used/Copied
Referenced Image Sequence	(0008,1140)	3	Ignored/Removed
>Referenced SOP Class UID	(0008,1150)	1C	
>Referenced SOP Instance UID	(0008,1155)	1C	

Derivation Description	(0008,2111)	3	Ignored/Removed, Generated for Summed 4D PET Series
Source Image Sequence	(0008,2112)	3	Used/Removed, Generated for Summed 4D PET Series
>Referenced SOP Class UID	(0008,1150)	1C	Ignored/Removed, Generated for Summed 4D PET Series
>Referenced SOP Instance UID	(0008,1155)	1C	Ignored/Removed, Generated for Summed 4D PET Series
Actual Frame Duration	(0018,1242)	2	Used/Copied on AW, Generated for Dynamic 4D PET Series
Images in Acquisition	(0020,1002)	3	Ignored/Removed
Image Comments	(0020,4000)	3	Ignored/Removed
Quality Control Image	(0028,0300)	3	Ignored/Removed
Burned In Annotations	(0028,0301)	3	Ignored/Generated
Lossy Image Compression	(0028,2110)	3	Used/Copied
Lossy Image Compression Ratio	(0028,2112)	3	Ignored/Copied
Frame Reference Time	(0054,1300)	1	Used/Copied on AW, Generated for Dynamic 4D PET Series
Decay Factor	(0054,1321)	1C	Used if Decay Correction (0054,1102) is other than NONE / Copied on AW, Generated for Dynamic 4D PET Series

6.4.6.1.1 General Image Attribute Descriptions

6.4.6.1.1.1 Patient Orientation

Since the coordinates of the image are always written, this field is never used and not present in the generated images.

6.4.6.1.1.2 Image Type

When generating images, here are the values that may be sent.

Value 1 has the following value:

- DERIVED identifies a Derived Image

Value 2 has the following value:

- PRIMARY identifies a Primary Image
- SECONDARY identifies a Secondary Image

Value 3 has the following value:

- REFORMATTED identifies a Reformatted Image
- PROCESSED identifies a Functional image
- SUMMED identifies a Summed image
- OTHER

Value 4, if defined, can have the following values:

- MIP identifies a thick Maximum Intensity Projection Image
- MIN IP identifies a thick Minimum Intensity Projection Image
- AVERAGE identifies a thick Average Image
- VOLREN identifies a thick Volume Rendered Image
- REFRAME identifies an image created by adding frames or bins
- BURNT\_IN PIXELS identifies burnt pixels images

When reading images, all values are accepted.

**6.4.6.1.1.3 Derivation Description and Source Image Sequence**

These tags are not yet used.

**6.4.6.1.1.4 Lossy Image Compression**

Volume Viewer does not use compression when saving images, nor it decompresses images. So this field is just copied.

**6.4.6.2 Image Plane Module**

This section specifies the Attributes which define the transmitted pixel array of a two dimensional image plane.

**TABLE 6.4-8  
 IMAGE PLANE MODULE ATTRIBUTES**

Attribute Name	Tag	Type	Attribute Description
Pixel Spacing	(0028,0030)	1	Mandatory/Generated
Image Orientation (Patient)	(0020,0037)	1	Mandatory/Generated
Image Position (Patient)	(0020,0032)	1	Mandatory/Generated. See 6.4.6.2.1
Slice Thickness	(0018,0050)	2	Used/Generated
Slice Location	(0020,1041)	3	Ignored/Generated

**6.4.6.2.1 Image Position**

The Image Position is treated as the position of the upper left hand corner of the first pixel of the image at the middle of the slice for images coming from GE (Manufacturer is “GE MEDICAL SYSTEMS”) where the Manufacturer Model Name is “Advance”, “Discovery LS” or “Discovery QX/i”.

Otherwise, the Image Position is treated as the position of the center of the first pixel of the image at the middle of the slice.

**6.4.6.3 Image Pixel Module**

This section specifies the Attributes that describe the pixel data of the image.

**TABLE 6.4-9  
 IMAGE PIXEL MODULE ATTRIBUTES**

Attribute Name	Tag	Type	Attribute Description
Samples per Pixel	(0028,0002)	1	Mandatory (expect “1”) / Generated “1”
Photometric Interpretation	(0028,0004)	1	Mandatory (expect “MONOCHROME2”) / Generated “MONOCHROME2”
Rows	(0028,0010)	1	Mandatory (expect from 256 to 1024) / Generated
Columns	(0028,0011)	1	Mandatory (expect from 256 to 1024) / Generated
Bits Allocated	(0028,0100)	1	Ignored (expect “16”) / Generated “16”
Bits Stored	(0028,0101)	1	Mandatory (expect “16”) / Generated “16”
High Bit	(0028,0102)	1	Ignored (expect “15”) / Generated “15”
Pixel Representation	(0028,0103)	1	Used/Copied
Pixel Data	(7FE0,0010)	1	Used/Generated

Planar Configuration	(0028,0006)	1C	Ignored/Removed (see Samples per Pixels)
Pixel Aspect Ratio	(0028,0034)	1C	Used/Removed (Image Plane is mandatory for PET)
Smallest Image Pixel Value	(0028,0106)	3	Ignored/Removed
Largest Image Pixel Value	(0028,0107)	3	Ignored/Removed
Red Palette Color Lookup Table Descriptor	(0028,1101)	1C	Ignored/Removed
Green Palette Color Lookup Table Descriptor	(0028,1102)	1C	Ignored/Removed
Blue Palette Color Lookup Table Descriptor	(0028,1103)	1C	Ignored/Removed
Red Palette Color Lookup Table Data	(0028,1201)	1C	Ignored/Removed
Green Palette Color Lookup Table Data	(0028,1202)	1C	Ignored/Removed
Blue Palette Color Lookup Table Data	(0028,1203)	1C	Ignored/Removed

6.4.7 Common Lookup Table Modules

6.4.7.1 VOI LUT module

This section specifies the Attributes that describe the VOI LUT.

TABLE 6.4-10  
VOI LUT MODULE ATTRIBUTES

Attribute Name	Tag	Type	Attribute Description
VOI LUT Sequence	(0028,3010)	3	Ignored/Removed
>LUT Descriptor	(0028,3002)	1C	
>LUT Explanation	(0028,3003)	3	
>LUT Data	(0028,3006)	1C	
Window Center	(0028,1050)	3	Ignored at load (an automatic W/L is computed on the whole series) At save, a value generated from the current value used in the saved view.
Window Width	(0028,1051)	1C	Ignored at load (an automatic W/L is computed on the whole series) At save, a value generated from the current value used in the saved view.
Window Center & Width Explanation	(0028,1055)	3	Ignored/Removed

6.4.8 General Modules

The SOP Common Module is mandatory for all DICOM IODs.

6.4.8.1 SOP Common Module

This section defines the Attributes which are required for proper functioning and identification of the associated SOP Instances. They do not specify any semantics about the Real-World Object represented by the IOD.

TABLE 6.4-11  
SOP COMMON MODULE ATTRIBUTES

Attribute Name	Tag	Type	Attribute Description
SOP Class UID	(0008,0016)	1	Used/Generated: "1.2.840.10008.5.1.4.1.1.128"
SOP Instance UID	(0008,0018)	1	Used/Generated
Specific Character Set	(0008,0005)	1C	Used/Generated See <a href="#">section 2.2 Support of Extended Character Sets</a>
Instance Creation Date	(0008,0012)	3	Used/Generated
Instance Creation Time	(0008,0013)	3	Used/Generated
Instance Creator UID	(0008,0014)	3	Ignored/Removed
Time zone Offset From UTC	(0008,0201)	3	Ignored/Removed
Instance Number	(0020,0013)	3	Used/Generated
SOP Instance Status	(0100,0410)	3	Ignored/Removed
SOP Authorization Date and Time	(0100,0420)	3	Ignored/Removed
SOP Authorization Comment	(0100,0414)	3	Ignored/Removed
Authorization Equipment Certification Number	(0100,0416)	3	Ignored/Removed
Contributing Equipment Sequence	(0018,A001)	3	Ignored/Generated
>Purpose of Reference Code Sequence	(0040,A170)	1	Ignored/Generated Following triplets are used when generating: (109101, DCM, Acquisition Equipment) (109102, DCM, Processing Equipment)
>>Code Value	(0008,0100)	1C	Ignored/Generated
>>Code Scheme Designator	(0008,0102)	1C	Ignored/Generated
>>Code Meaning	(0008,0104)	1C	Ignored/Generated
>Manufacturer	(0008,0070)	1	Ignored/Generated
>Institution Name	(0008,0080)	3	Ignored/Generated
>Institution Address	(0008,0081)	3	Ignored/Generated
>Station Name	(0008,1010)	3	Ignored/Generated
>Manufacturer's Model Name	(0008,1090)	3	Ignored/Generated
>Device Serial Number	(0018,1000)	3	Ignored/Generated
>Software Versions	(0018,1020)	3	Ignored/Generated

6.4.9 PET Modules

This Section describes PET Series, Equipment, and Image Modules. These Modules contain Attributes that are specific to PET Image IOD.

6.4.9.1 PET Series

The table in this Section contains IOD Attributes that describe PET Series.

**TABLE 6.4-12  
PET SERIES MODULE ATTRIBUTES**

Attribute Name	Tag	Type	Attribute Description
Series Date	(0008,0021)	1	Used/Copied
Series Time	(0008,0031)	1	Used/Copied
Units	(0054,1001)	1	Used/Copied
Counts Source	(0054,1002)	1	Ignored/Copied
Series Type	(0054,1000)	1	Used/Copied, Generated for Summed 4D PET Series
Reprojection Method	(0054,1004)	2C	Ignored/Copied
Number of R-R Intervals	(0054,0061)	1C	Ignored/Copied
Number of Time Slots	(0054,0071)	1C	Used/Copied, Generated for Summed 4D Gated PET Series
Number of Time Slices	(0054,0101)	1C	Used/Copied, Generated for Summed 4D Dynamic PET Series
Number of Slices	(0054,0081)	1	Used/Generated: for free saved this number is copied from original images, for batch saved it is saved to the known number of images.
Corrected Image	(0028,0051)	2	Used/Copied
Randoms Correction Method	(0054,1100)	3	Ignored/Copied
Attenuation Correction Method	(0054,1101)	3	Ignored/Copied
Scatter Correction Method	(0054,1105)	3	Ignored/Copied
Decay Correction	(0054,1102)	1	Used/Copied
Reconstruction Diameter	(0018,1100)	3	Ignored/Copied
Convolution Kernel	(0018,1210)	3	Ignored/Copied
Reconstruction Method	(0054,1103)	3	Ignored/Copied
Detector Lines of Response Used	(0054,1104)	3	Ignored/Copied
Acquisition Start Condition	(0018,0073)	3	Ignored/Copied
Acquisition Start Condition Data	(0018,0074)	3	Ignored/Copied
Acquisition Termination Condition	(0018,0071)	3	Ignored/Copied
Acquisition Termination Condition Data	(0018,0075)	3	Ignored/Copied
Field of View Shape	(0018,1147)	3	Ignored/Copied
Field of View Dimensions	(0018,1149)	3	Ignored/Copied
Gantry/Detector Tilt	(0018,1120)	3	Used: images with tilt are rejected / Removed
Gantry/Detector Slew	(0018,1121)	3	Used: images with slew are rejected / Removed
Collimator Type	(0018,1181)	2	Used/Copied
Collimator/Grid Name	(0018,1180)	3	Ignored/Copied
Energy Window Range Sequence	(0054,0013)	3	Ignored/Copied

>Energy Window Lower Limit	(0054,0014)	3	Ignored/Copied
>Energy Window Upper Limit	(0054,0015)	3	Ignored/Copied
Type of Detector Motion	(0054,0202)	3	Ignored/Copied
Series Type	(0054,1000)	1	Ignored/Copied, Generated for summed 4D PET Series
Axial Acceptance	(0054,1200)	3	Ignored/Copied
Axial Mash	(0054,1201)	3	Ignored/Copied
Transverse Mash	(0054,1202)	3	Ignored/Copied
Detector Element Size	(0054,1203)	3	Ignored/Copied
Coincidence Window Width	(0054,1210)	3	Ignored/Copied
Secondary Counts Type	(0054,1220)	3	Ignored/Copied

**6.4.9.2 PET Isotope**

The table in this Section contains IOD Attributes that describe PET Series.

**TABLE 6.4-13  
 PET ISOTOPE MODULE ATTRIBUTES**

Attribute Name	Tag	Type	Attribute Description
Radiopharmaceutical Information Sequence	(0054,0016)	2	Used / Copied
>Radionuclide Code Sequence	(0054,0300)	2	Ignored/Copied
>>Code Value	(0008,0100)	1C	
>>Code Scheme Designator	(0008,0102)	1C	
>>Code Meaning	(0008,0104)	3	
>Radiopharmaceutical Route	(0018,1070)	3	Ignored/Copied
>Administration Route Code Sequence	(0054,0302)	3	Ignored/Copied
>>Code Value	(0008,0100)	1C	
>>Code Scheme Designator	(0008,0102)	1C	
>>Code Meaning	(0008,0104)	3	
>Radiopharmaceutical Volume	(0018,1071)	3	Ignored/Copied
>Radiopharmaceutical Start Time	(0018,1072)	3	Used/Copied
>Radiopharmaceutical Stop Time	(0018,1073)	3	Ignored/Copied
>Radionuclide Total Dose	(0018,1074)	3	Used / Copied
>Radionuclide Half Life	(0018,1075)	3	Used / Copied
>Radionuclide Positron Fraction	(0018,1076)	3	Ignored/Copied
>Radiopharmaceutical Specific Activity	(0018,1077)	3	Ignored/Copied
>Radiopharmaceutical	(0018,0031)	3	Ignored/Copied
>Radiopharmaceutical Code Sequence	(0054,0304)	3	Ignored/Copied
>>Code Value	(0008,0100)	1C	
>>Code Scheme Designator	(0008,0102)	1C	
>>Code Meaning	(0008,0104)	3	
Intervention Drug Information Sequence	(0018,0026)	3	Ignored/Copied
>Intervention Drug Name	(0018,0034)	3	Ignored/Copied



>Intervention Drug Code Sequence	(0018,0029)	3	Ignored/Copied
>>Code Value	(0008,0100)	1C	
>>Code Scheme Designator	(0008,0102)	1C	
>>Code Meaning	(0008,0104)	3	
>Intervention Drug Start Time	(0018,0035)	3	Ignored/Copied
>Intervention Drug Stop Time	(0018,0027)	3	Ignored/Copied
>Intervention Drug Dose	(0018,0028)	3	Ignored/Copied

6.4.9.3 PET Multi-gated Acquisition

The table in this Section contains IOD Attributes that describe PET Series.

TABLE 6.4-14  
PET MULTI-GATED ACQUISITION MODULE ATTRIBUTES

Attribute Name	Tag	Type	Attribute Description
Beat Rejection Flag	(0018,1080)	2	Ignored/Copied
Trigger Source or Type	(0018,1061)	3	Ignored/Removed
PVC Rejection	(0018,1085)	3	Ignored /Removed
Skip Beats	(0018,1086)	3	Ignored/Removed
Heart Rate	(0018,1088)	3	Ignored/Removed
Framing Type	(0018,1064)	3	Ignored/Removed

6.4.9.4 NM/PET Patient Orientation

The table in this Section contains IOD Attributes that describe NM/PET Patient Orientation.

TABLE 6.4-15  
NM/PET PATIENT ORIENTATION MODULE ATTRIBUTES

Attribute Name	Tag	Type	Attribute Description
Patient Orientation Code Sequence	(0054,0410)	2	Ignored/Copied
> Code Value	(0008,0100)	1C	
> Coding Scheme Designator	(0008,0102)	1C	
> Code Meaning	(0008,0104)	3	
> Patient Orientation Modifier Code Sequence	(0054,0412)	2C	Ignored/Copied
>> Code value	(0008,0100)	1C	
>> Coding Scheme Designator	(0008,0102)	1C	
>> Code Meaning	(0008,0104)	3	
Patient Gantry Relationship Code Sequence	(0054,0414)	2	Ignored/Copied
> Code Value	(0008,0100)	1C	
> Coding Scheme Designator	(0008,0102)	1C	
> Code Meaning	(0008,0104)	3	

6.4.9.5 PET Image Module

The table in this Section contains IOD Attributes that describe PET images.

TABLE 6.4-16  
PET IMAGE MODULE ATTRIBUTES

Attribute Name	Tag	Type	Attribute Description
Image Type	(0008,0008)	1	Used/Generated
Samples per Pixel	(0028,0002)	1	Mandatory (expect 1) / Generated "1"
Photometric Interpretation	(0028,0004)	1	Mandatory (expect "MONOCHROME2") / Generated "MONOCHROME2"
Bits Allocated	(0028,0100)	1	Shall be 16 / Generated "16"
Bits Stored	(0028,0101)	1	Mandatory (expect 16) / Generated "16"
High Bit	(0028,0102)	1	Ignored (expect 15) / Generated "15"
Rescale Intercept	(0028,1052)	1	Ignored/Generated
Rescale Slope	(0028,1053)	1	Used/Generated
Trigger Time	(0018,1060)	1C	Used/Copied, Generated for Summed 4D PET Series
Frame Time	(0018,1063)	1C	Used/Copied, Generated for Summed 4D PET Series
Low R-R Value	(0018,1081)	1C	Ignored/Copied
High R-R Value	(0018,1082)	1C	Ignored/Copied
Lossy Image Compression	(0028,2110)	1C	Used/Copied
Image Index	(0054,1330)	1	Used/Copied
Acquisition Date	(0008,0022)	2	Used/Copied
Acquisition Time	(0008,0032)	2	Used/Copied
Actual Frame Duration	(0018,1242)	2	Used/Copied, Generated for Summed 4D PET Series
Nominal Interval	(0018,1062)	3	Ignored/Removed
Intervals Acquired	(0018,1083)	3	Used/Removed
Intervals Rejected	(0018,1084)	3	Ignored/Removed
Primary (Prompts) Counts Accumulated	(0054,1310)	3	Ignored/Removed
Secondary Counts Accumulated	(0054,1311)	3	Ignored/Removed
Slice Sensitivity Factor	(0054,1320)	3	Ignored/Removed
Dose Calibration Factor	(0054,1322)	3	Ignored/Removed
Scatter Fraction Factor	(0054,1323)	3	Ignored/Removed
Dead Time Factor	(0054,1324)	3	Ignored/Removed
Anatomic Region Sequence	(0008,2218)	3	Ignored/Copied
>Code Value	(0008,0100)	1C	
>Code Scheme Designator	(0008,0102)	1C	
>Code Meaning	(0008,0104)	3	
>Anatomic Region Modifier Sequence	(0008,2220)	3	Ignored/Removed

>>Code Value	(0008,0100)	1C	
>>Code Scheme Designator	(0008,0102)	1C	
>>Code Meaning	(0008,0104)	3	
Primary Anatomic Structure Sequence	(0008,2228)	3	Ignored/Removed
>Code Value	(0008,0100)	1C	
>Code Scheme Designator	(0008,0102)	1C	
>Code Meaning	(0008,0104)	3	
>Primary Anatomic Structure Modifier Sequence	(0008,2230)	3	Ignored/Removed
>>Code Value	(0008,0100)	1C	
>>Code Scheme Designator	(0008,0102)	1C	
>>Code Meaning	(0008,0104)	3	

**6.4.9.5.1 Acquisition Context Module**

The table in this Section contains IOD Attributes that describe NM/PET Acquisition Context which includes description of the cardiovascular rest or stress state and the blood glucose measurement.

**TABLE 6.4-17**  
**ACQUISITION CONTEXT MODULE ATTRIBUTES**

Attribute Name	Tag	Type	Attribute Description
Acquisition Context Sequence	(0040,0555)	2	Used/Ignored
>Concept Code Sequence	(0040,A168)	1C	Used/Ignored
>>Code Value	(0008,0100)	1	Ignored/Removed
>>Coding Scheme Designator	(0008,0102)	1	Ignored/Removed
>>Code Meaning	(0008,0104)	1	Used/Ignored

**6.5 PRIVATE DATA**

The following private elements are used:

**PRIVATE ADVANTAGE ATTRIBUTES**

Attribute Name	Tag	VR	V M	Type	Attribute Description
Private Creator « GEMS_PETD_01 »	(0009,00xx)	LO	1	3	Used/Removed
Tracer Name	(0009,xx36)	LO	1	3	Used/Copied
Scan Time	(0009,xx0D)	DT	1	3	Used/Copied
Tracer Activity	(0009,xx38)	FL	1	3	Used/Removed
Measured Time	(0009,xx39)	DT	1	3	Used/Copied
Pre Injected Volume	(0009,xx3A)	FL	1	3	Used/Copied
Administrated Time	(0009,xx3B)	DT	1	3	Used/Copied
Post Injected Activity	(0009,xx3C)	FL	1	3	Used/Copied
Post Injected Time	(0009,xx3D)	DT	1	3	Used/Removed
Radionuclide Name	(0009,xx3E)	SH	1	3	Used/Removed
Half Life	(0009,xx3F)	FL	1	3	Used/Copied
Acquisition Duration	(0009,xx6D)	SL	1	3	Used/Removed

PET Accumulated Bin Duration	(0009,xx78)	SL	1	3	Used/Removed, Generated for Summed 4D PET Series
Reconstruction Method	(0009,xx8B)	SL	1	3	Used/Removed
Reconstruction Iterations	(0009,xxB2)	SL	1	3	Used/Removed
Reconstruction Subsets	(0009,xxB3)	SL	1	3	Used/Removed
PET Phase Percentage	(0009,xxE3)	FL	1	3	Used/Removed, Copied for Summed 4D PET Series
PET Phase Duration	(0009,xxE9)	FL	1	3	Used/Removed, Copied for Summed 4D PET Series
Glucose Level	(0009,xxF3)	FL	1	3	Used/Copied
IsPatientDiabetic	(0009,xxF4)	SL	1	3	Used/Removed
Last Treatment Date	(0009,xxF5)	DA	1	3	Used/Removed
Q Static Scan mode	(0009,xxF6)	SL	1	3	Used/Removed
<b>Private Creator « GEMS_PETD_01 »</b>	(0015,00xx)	LO	1	3	Used/Removed
Q Static Recon	(0015,xx3F)	SH	1	3	Used/Removed
<b>Private Creator « GEMS_VXTL_USERDATA_01 »</b>	(0047,00xx)	LO	1	3	Used/Generated
Private User Data	(0047,xx11)	LT	1	3	Used/Generated. If contains “Registered series” the saved volume has been moved due to registration.
<b>Private Creator « GEMS_VXTL_REGISTRATION_01 »</b>	(0059,00xx)	LO	1	3	Used/Generated
Deformed Flag	(0059,xx00)	IS	1	3	Used/Generated. Generated if the saved volume is geometrically deformed regarding its original data, hence distance, area, volume or angle measurements are invalid.
<b>Private Creator « Philips PET Private Group »</b>	(7053,00xx)	LO	1	3	Used/Removed
SUV Scale Factor	(7053,xx00)	DS	1	3	Used/Removed
Activity Correction Factor	(7053,xx09)	DS	1	3	Used/Removed

## 7. SC INFORMATION OBJECT IMPLEMENTATION

### 7.1 INTRODUCTION

This section specifies the use of the DICOM SC Image IOD to represent the information included in SC images produced and read by this implementation. Corresponding attributes are conveyed using the module construct. The contents of this section are:

7.2 - IOD Entity-Relationship Model

7.3 - IOD Module Table

7.4 - IOD Module Definition

SC Images are also used as a vector to store the internal states of the Volume Viewer Applications, called Save State. This type of object can be read or written, but only the private fields are used in that case, as the other fields are only used to have the object stored in the same Patient. Actual data are retrieved from the original images that the Save State points to. The third value of Image Type is then "VXTL STATE". See section 7.5.1 for a description of these private tags.

### 7.2 SC ENTITY-RELATIONSHIP MODEL

The Entity-Relationship diagram for the SC Image interoperability schema is shown in Illustration 7.2-1. In this figure, the following diagrammatic convention is established to represent the information organization:

- each entity is represented by a rectangular box
- each relationship is represented by a diamond shaped box.
- the fact that a relationship exists between two entities is depicted by lines connecting the corresponding entity boxes to the relationship boxes.

The relationships are fully defined with the maximum number of possible entities in the relationship shown. In other words, the relationship between Series and Image can have up to n Images per Series, but the Patient to Study relationship has 1 Patient for each Study (a Patient can have more than one Study on the system, however each Study will contain all of the information pertaining to that Patient).

ILLUSTRATION 7.2-1  
 SC IMAGE ENTITY RELATIONSHIP DIAGRAM

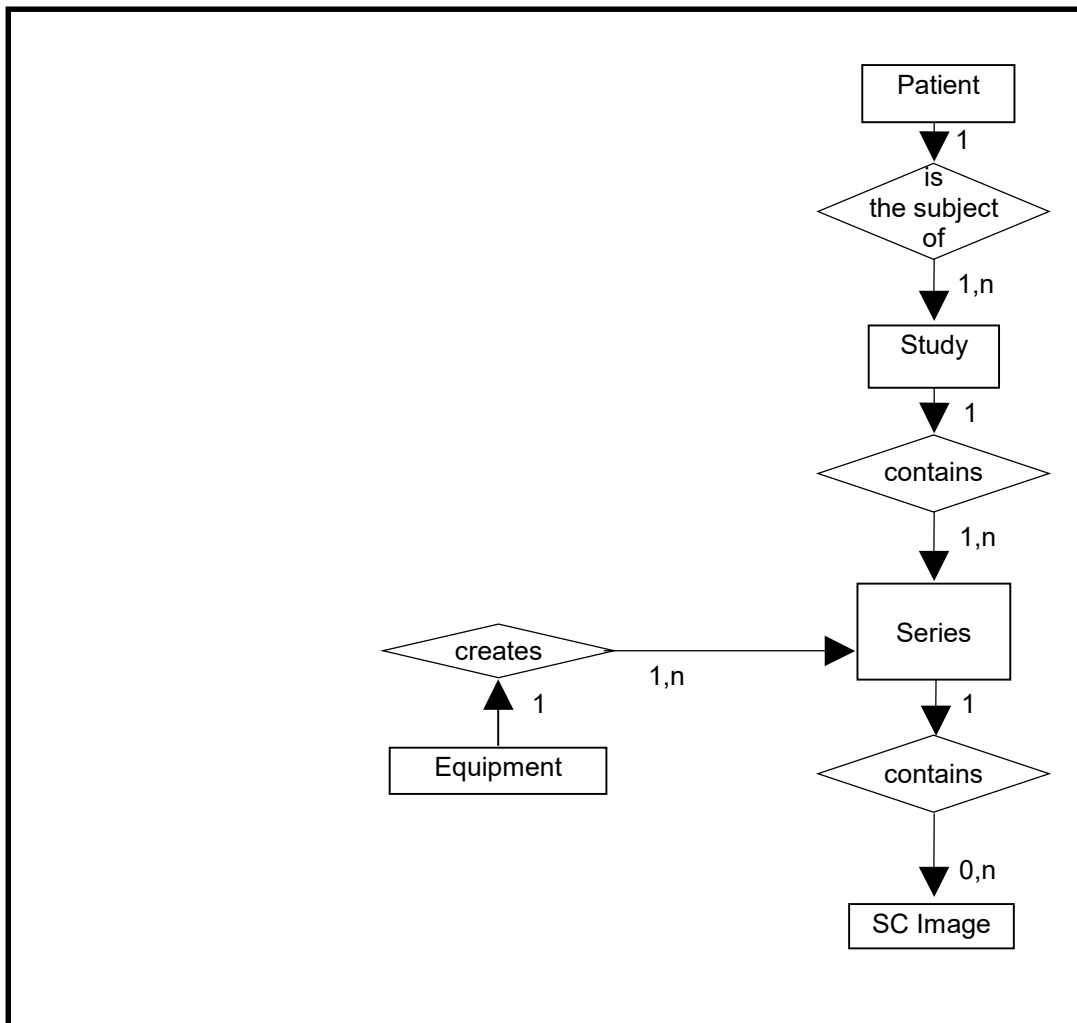

7.2.1 ENTITY DESCRIPTIONS

Please refer to DICOM Standard Part 3 (Information Object Definitions) for a description of each of the entities contained within the SC Information Object.

7.2.2 Volume Viewer Mapping of DICOM entities

TABLE 7.2-1  
 MAPPING OF DICOM ENTITIES TO VOLUME VIEWER ENTITIES

DICOM	Volume Viewer Entity
Patient	Patient
Study	Exam
Series	Series
Image	Image

7.3 IOD MODULE TABLE

Within an entity of the DICOM SC IOD, attributes are grouped into related set of attributes. A set of related attributes is termed a module. A module facilitates the understanding of the semantics concerning the attributes and how the attributes are related with each other. A module grouping does not infer any encoding of information into datasets.

Table 7.3-1 identifies the defined modules within the entities which comprise the DICOM SC IOD. Modules are identified by Module Name.

See DICOM Part 3 for a complete definition of the entities, modules, and attributes.

**TABLE 7.3-1  
SC IMAGE IOD MODULES**

Entity Name	Module Name	Reference
Patient	Patient	7.4.1.1
	Clinical Trial Subject	Not used / Not copied
Study	General Study	7.4.2.1
	Patient Study	7.4.2.2
	Clinical Trial Study	Not used / Not copied
Series	General Series	7.4.3.1
	Clinical Trial Series	Not used / Not copied
Equipment	General Equipment	7.4.4.1
	SC Equipment	7.4.8.1
Image	General Image	7.4.5.1
	Image Pixel	7.4.5.2
	Device	Not used / Not copied
	Specimen	Not used / Not copied
	SC Image	7.4.8.2
	Overlay Plane	Not used / Not copied
	Modality LUT	7.4.6.2
VOI LUT	7.4.6.1	
	SOP Common	7.4.7.1

**7.4 INFORMATION MODULE DEFINITIONS**

Please refer to DICOM Standard Part 3 (Information Object Definitions) for a description of each of the entities and modules contained within the SC Information Object.

The following modules are included to convey Enumerated Values, Defined Terms, and Optional Attributes supported. Type 1 & Type 2 Attributes are also included for completeness and to define what values they may take and where these values are obtained from. It should be noted that they are the same ones as defined in the DICOM Standard Part 3 (Information Object Definitions).

If an element is not listed below, it means that it will be ignored at reading and not copied at writing.

7.4.1 Common Patient Entity Modules

7.4.1.1 Patient Module

This section specifies the Attributes of the Patient that describe and identify the Patient who is the subject of a diagnostic Study. This Module contains Attributes of the patient that are needed for diagnostic interpretation of the Image and are common for all studies performed on the patient.

TABLE 7.4-1  
 PATIENT MODULE ATTRIBUTES

Attribute Name	Tag	Type	Attribute Description
Patient's Name	(0010,0010)	2	Used/Copied
Patient ID	(0010,0020)	2	Used/Copied
Issuer of Patient ID	(0010,0021)	3	Ignored/Copied
Patient's Birth Date	(0010,0030)	2	Used/Copied
Patient's Sex	(0010,0040)	2	Used/Copied
Referenced Patient Sequence	(0008,1120)	3	Ignored/Copied
>Referenced SOP Class UID	(0008,1150)	1C	
>Referenced SOP Instance UID	(0008,1155)	1C	
Patient's Birth Time	(0010,0032)	3	Ignored/Copied
Other Patient IDs	(0010,1000)	3	Ignored/Copied
Other Patient Names	(0010,1001)	3	Ignored/Copied
Other Patient IDs Sequence	(0010,1002)	3	Ignored/Copied
Ethnic Group	(0010,2160)	3	Ignored/Copied
Patient Comments	(0010,4000)	3	Ignored/Copied

7.4.2 Common Study Entity Modules

The following Study IE Modules are common to all Composite Image IODs which reference the Study IE. These Modules contain Attributes of the patient and study that are needed for diagnostic interpretation of the image.



7.4.2.1 General Study Module

This section specifies the Attributes which describe and identify the Study performed upon the Patient.

TABLE 7.4-2  
GENERAL STUDY MODULE ATTRIBUTES

Attribute Name	Tag	Type	Attribute Description
Study Instance UID	(0020,000D)	1	Mandatory/Copied
Study Date	(0008,0020)	2	Used/Copied
Study Time	(0008,0030)	2	Used/Copied
Referring Physician's Name	(0008,0090)	2	Used/Copied
Study ID	(0020,0010)	2	Used/Copied
Accession Number	(0008,0050)	2	Used/Copied
Study Description	(0008,1030)	3	Used/Copied
Physician(s) of Record	(0008,1048)	3	Ignored/Copied
Name of Physician(s) Reading Study	(0008,1060)	3	Ignored/Copied
Referenced Study Sequence	(0008,1110)	3	Ignored/Copied
>Referenced SOP Class UID	(0008,1150)	1C	
>Referenced SOP Instance UID	(0008,1155)	1C	
Procedure Code Sequence	(0008,1032)	3	Ignored/Copied
>Code Value	(0008,0100)	1C	
>Code Scheme Designator	(0008,0102)	1C	
>Code Meaning	(0008,0104)	1C	

7.4.2.2 Patient Study Module

This section defines Attributes that provide information about the Patient at the time the Study was performed.

TABLE 7.4-3  
PATIENT STUDY MODULE ATTRIBUTES

Attribute Name	Tag	Type	Attribute Description
Admitting Diagnoses Description	(0008,1080)	3	Ignored/Copied
Patient's Age	(0010,1010)	3	Used/Copied
Patient's Size	(0010,1020)	3	Ignored/Copied
Patient's Weight	(0010,1030)	3	Used/Copied
Occupation	(0010,2180)	3	Ignored/Copied
Additional Patient's History	(0010,21B0)	3	Used/Copied

**7.4.3 Common Series Entity Modules**

The following Series IE Modules are common to all Composite Image IODs which reference the Series IE.

**7.4.3.1 General Series Module**

This section specifies the Attributes which identify and describe general information about the Series within a Study.

**TABLE 7.4-4  
GENERAL SERIES MODULE ATTRIBUTES**

Attribute Name	Tag	Type	Attribute Description
Modality	(0008,0060)	1	Used/Copied Defined Terms: CT = Computed Tomography MR = Magnetic Resonance NM = Nuclear Medicine PT = PET XA = X-Ray Angiography OT = OTHER for fused viewports
Series Instance UID	(0020,000E)	1	Mandatory/Generated
Series Number	(0020,0011)	2	Used/Generated
Laterality	(0020,0060)	2C	Ignored/Generated: "" (empty as the software cannot know semantically the laterality)
Series Date	(0008,0021)	3	Used/Generated: current date
Series Time	(0008,0031)	3	Used/Generated: current time
Performing Physicians' Name	(0008,1050)	3	Used/Copied
Protocol Name	(0018,1030)	3	Used/Removed
Series Description	(0008,103E)	3	Used/Generated (see section 7.5)
Operators' Name	(0008,1070)	3	Used/Generated The generated value is the current user's full name or the value of GECOS environment variable or if both were empty then it is the operator name from the original image.
Referenced Performed Procedure Step Sequence	(0008,1111)	3	Ignored/Removed on AW, Generated on CT/MR consoles if PPS feature is activated
>Referenced SOP Class UID	(0008,1150)	1C	
>Referenced SOP Instance UID	(0008,1155)	1C	
Body Part Examined	(0018,0015)	3	Ignored/Copied Support of the Anatomic Region Sequence (0008, 2218) which provide a more comprehensive mechanism for specifying body part examined. (cf Table 2.2.5)
Patient Position	(0018,5100)	2C	Used/Copied for CT, MR and XA The Defined Terms are: HFP = Head First-Prone HFS = Head First-Supine HFDR = Head First-Decubitus Right HFDL = Head First-Decubitus Left FFDR = Feet First-Decubitus Right FFDL = Feet First-Decubitus Left FFP = Feet First-Prone FFS = Feet First-Supine
Smallest Pixel Value in Series	(0028,0108)	3	Ignored/Removed
Largest Pixel Value in Series	(0028,0109)	3	Ignored/Removed
Request Attributes Sequence	(0040,0275)	3	Ignored/Copied (Entire sequence copied)
>Requested Procedure ID	(0040,1001)	1C	
>Accession Number	(0008,0050)	3	
>Issuer of Accession Number Sequence	(0008,0051)	3	

>Study Instance UID	(0020,000D)	3	
>Referenced Study Sequence	(0008,1110)	3	
>Requested Procedure Description	(0032,1060)	3	
>Requested Procedure Code Sequence	(0032,1064)	3	
>Reason for the Requested Procedure	(0040,1002)	3	
>Reason for Requested Procedure Code Sequence	(0040,100A)	3	
>Scheduled Procedure Step ID	(0040,0009)	1C	
>Scheduled Procedure Step Description	(0040,0007)	3	
>Scheduled Protocol Code Sequence	(0040,0008)	3	
Performed Procedure Step ID	(0040,0253)	3	Ignored/Removed on AW, Generated on CT/MR consoles if PPS feature is activated
Performed Procedure Step Start Date	(0040,0244)	3	Ignored/Removed on AW, Generated on CT/MR consoles if PPS feature is activated
Performed Procedure Step Start Time	(0040,0245)	3	Ignored/Removed on AW, Generated on CT/MR consoles if PPS feature is activated
Performed Procedure Step Description	(0040,0254)	3	Ignored/Removed on AW, Generated on CT/MR consoles if PPS feature is activated
Performed Protocol Code Sequence	(0040,0260)	3	Ignored/Removed on AW, Generated on CT/MR consoles if PPS feature is activated

**7.4.4 Common Equipment Entity Modules**

The following Equipment IE Module is common to all Composite Image IODs which reference the Equipment IE.

**7.4.4.1 General Equipment Module**

This section specifies the Attributes which identify and describe the piece of equipment which produced a Series of Images.

**TABLE 7.4-5  
GENERAL EQUIPMENT MODULE ATTRIBUTES**

Attribute Name	Tag	Type	Attribute Description
Manufacturer	(0008,0070)	2	Used/Copied
Institution Name	(0008,0080)	3	Used/Copied
Institution Address	(0008,0081)	3	Ignored/Copied
Station Name	(0008,1010)	3	Used/Copied
Institutional Department Name	(0008,1040)	3	Ignored/Copied
Manufacturer's Model Name	(0008,1090)	3	Used/Copied
Device Serial Number	(0018,1000)	3	Ignored/Copied
Software Versions	(0018,1020)	3	Ignored/Copied
Spatial Resolution	(0018,1050)	3	Ignored/Removed
Date of Last Calibration	(0018,1200)	3	Ignored/Copied
Time of Last Calibration	(0018,1201)	3	Ignored/Copied
Pixel Padding Value	(0028,0120)	3	Ignored/Copied

**7.4.5 Common Image Entity Modules**

The following Image IE Modules are common to all Composite Image IODs which reference the Image IE.

**7.4.5.1 General Image Module**

This section specifies the Attributes which identify and describe an image within a particular series.

**TABLE 7.4-6  
GENERAL IMAGE MODULE ATTRIBUTES**

Attribute Name	Tag	Type	Attribute Description
Patient Orientation	(0020,0020)	2C	Ignored/Generated Ignored/Copied. See 7.4.5.1.1.1
Content Date	(0008,0023)	2C	Used/Generated, empty "". See 7.4.5.1.1.2
Content Time	(0008,0033)	2C	Used/Generated, empty "". See 7.4.5.1.1.2
Image Type	(0008,0008)	3	Used/Generated. See 7.4.5.1.1.3
Acquisition Number	(0020,0012)	3	Ignored/Copied
Acquisition Date	(0008,0022)	3	Used/Copied
Acquisition Time	(0008,0032)	3	Used/Copied
Referenced Image Sequence	(0008,1140)	3	Ignored/Copied only for MR Spectroscopy images
>Referenced SOP Class UID	(0008,1150)	1C	
>Referenced SOP Instance UID	(0008,1155)	1C	
Derivation Description	(0008,2111)	3	Ignored/Removed. See 7.4.5.1.1.4
Source Image Sequence	(0008,2112)	3	Used/Removed. See 7.4.5.1.1.4 and 7.5
>Referenced SOP Class UID	(0008,1150)	1C	
>Referenced SOP Instance UID	(0008,1155)	1C	
Content Qualification	(0018,9004)	3	Used/Generated See 7.4.5.1.5
Images in Acquisition	(0020,1002)	3	Ignored/Removed
Image Comments	(0020,4000)	3	Ignored/Removed
Quality Control Image	(0028,0300)	3	Ignored/Removed
Burned In Annotations	(0028,0301)	3	Ignored/Removed
Lossy Image Compression Ratio	(0028,2112)	3	Used/Copied. See 7.4.5.1.1.5
Lossy Image Compression	(0028,2110)	3	Ignored/Copied

**7.4.5.1.1 General Image Attribute Descriptions**

**7.4.5.1.1.1 Patient Orientation**

Secondary Captures includes the patient orientation, this field must be present. This field will be filled for 2D reformatted and 3D views, copied for resaved SCPT

The precision depth could be up to 3 characters, for example "LAF\FAR ", but can be less if the view is oriented along a baseline, like "LFA" or "L\F".

**7.4.5.1.1.2 Content Date and Time**

When Volume Viewer is saving a secondary capture:

- the condition to set these tags should be used if the image are temporally related, but is not clearly met for reformatted images ; anyway, since most AE will expect this tag to be present, we have decided to set this tag
- Volume Viewer might set this content date to the time the reformatted image is created, but then might move away from the purpose of this date which is linked to the acquisition
- Volume Viewer might set it to the original content date, but it does not make sense for reformatted images which are derived from several images

Taken in consideration the reasons above, Volume Viewer will set an empty tag to avoid possible misinterpretation of some applications using this tag as creation date and time of the secondary captured image or the original scan time.

#### 7.4.5.1.1.3 Image Type

When generating images, here are the values that may be sent.

Value 1 has the following value:

- DERIVED identifies a Derived Image

Value 2 has the following value:

- SECONDARY identifies a Secondary Image

Value 3 has the following value:

- SCREEN SAVE identifies a screen capture or a generated image.
- VXTL STATE identifies a Voxtool state SC: private data of the screen save holds information to restore the state of the application
- 3D identifies a Screen capture based on 3D and navigation rendering
- DLO Identifies an Innova registration object: private data of the screen save holds information to register the 3D information of the Save State with the patient based coordinate system of the original volume(s) present in the Save State.

Value 4, if defined, indicates the rendering algorithm of the view, and can have the following values:

- MIP identifies a Maximum Intensity Projection Image
- HD MIP identifies a High Definition MIP Image
- MIN IP identifies a Minimum Intensity Projection Image
- AVERAGE identifies an Average Image
- VOLREN identifies a Volume Rendered Image
- SURFACE identifies a surface shaded Image
- RAYSUM identifies a RaySum Image
- INTEGRAL identifies an Integral Image

When reading images, only those with Value 3 equal to VXTL STATE and images with Secondary Capture Device Manufacturer's Model Name (0018,1018) tag containing the string "Volume Viewer" or "FILMER" are accepted.

#### 7.4.5.1.1.4 Derivation Description and Source Image Sequence

The Derivation Description tag is not used.

The Source Image Sequence is used only when the secondary capture comes from the Direct3D / Volume Auto View software. In this case, the Series Description contains "Direct3D State" and the actual Direct3D state is stored in the private group 0x0047 "GEMS\_3DSTATE\_001" (see the private dictionary at section 7.5). This state contains all the parameters useful to reconstruct a Volume Rendered view similar to the one

shown in this secondary capture. The Source Image Sequence addresses the list of the original images used.

**7.4.5.1.1.5 Content Qualification**

Volume Viewer set a RESEARCH flag on all exported images when plugins in development progress has been launched in Volume Viewer, or when python console tool is activated to execute some external scripts.

**7.4.5.1.1.6 Lossy Image Compression**

Volume Viewer does not use compression when saving images, nor it decompresses images. So this field is just copied.

**7.4.5.2 Image Pixel Module**

This section specifies the Attributes that describe the pixel data of the image.

**TABLE 7.4-7  
IMAGE PIXEL MODULE ATTRIBUTES**

Attribute Name	Tag	Type	Attribute Description
Samples per Pixel	(0028,0002)	1	Mandatory/Generated <ul style="list-style-type: none"> <li>“1” for greyscale images</li> <li>“3” for color images</li> </ul>
Photometric Interpretation	(0028,0004)	1	Mandatory/Generated <ul style="list-style-type: none"> <li>“MONOCHROME2” or “MONOCHROME1” for greyscale images</li> <li>“RGB” for color images</li> </ul>
Rows	(0028,0010)	1	Mandatory/Generated
Columns	(0028,0011)	1	Mandatory/Generated
Bits Allocated	(0028,0100)	1	Ignored/Generated <ul style="list-style-type: none"> <li>“16” for greyscale images</li> <li>“8” for color images</li> </ul>
Bits Stored	(0028,0101)	1	Mandatory/Generated <ul style="list-style-type: none"> <li>“16” for greyscale images</li> <li>“8” for color images</li> </ul>
High Bit	(0028,0102)	1	Ignored/Generated <ul style="list-style-type: none"> <li>“15” for greyscale images</li> <li>“7” for color images</li> </ul>
Pixel Representation	(0028,0103)	1	Used/Generated <ul style="list-style-type: none"> <li>“1” for greyscale signed images</li> <li>“0” otherwise</li> </ul>
Pixel Data	(7FE0,0010)	1	
Planar Configuration	(0028,0006)	1C	Ignored/Generated <ul style="list-style-type: none"> <li>Removed for greyscale images</li> <li>“0” for color images</li> </ul>
Pixel Aspect Ratio	(0028,0034)	1C	Used/Removed
Smallest Image Pixel Value	(0028,0106)	3	Ignored/Removed
Largest Image Pixel Value	(0028,0107)	3	Ignored/Removed

Red Palette Color Lookup Table Descriptor	(0028,1101)	1C	Ignored/Removed
Green Palette Color Lookup Table Descriptor	(0028,1102)	1C	Ignored/Removed
Blue Palette Color Lookup Table Descriptor	(0028,1103)	1C	Ignored/Removed
Red Palette Color Lookup Table Data	(0028,1201)	1C	Ignored/Removed
Green Palette Color Lookup Table Data	(0028,1202)	1C	Ignored/Removed
Blue Palette Color Lookup Table Data	(0028,1203)	1C	Ignored/Removed

7.4.6 Common Lookup Table Modules

7.4.6.1 VOI LUT module

This section specifies the Attributes that describe the VOI LUT.

**This module is not saved for color (“RGB”) images.**

**TABLE 7.4-8  
VOI LUT MODULE ATTRIBUTES**

Attribute Name	Tag	Type	Attribute Description
VOI LUT Sequence	(0028,3010)	3	Ignored/Removed
>LUT Descriptor	(0028,3002)	1C	
>LUT Explanation	(0028,3003)	3	
>LUT Data	(0028,3006)	1C	
Window Center	(0028,1050)	3	Used/Generated (value generated from the current value used in the saved view)
Window Width	(0028,1051)	1C	Used/Generated (value generated from the current value used in the saved view)
Window Center & Width Explanation	(0028,1055)	3	Ignored/Removed



7.4.6.2 Modality LUT module

This section specifies the Attributes that describe the Modality LUT.

**This module is not saved for color (“RGB”) images. It is only saved for CT and MR modality.**

TABLE 7.4-9  
MODALITY LUT MODULE ATTRIBUTES

Attribute Name	Tag	Type	Attribute Description
Modality LUT Sequence	(0028,3000)	3	Ignored/Removed
>LUT Descriptor	(0028,3002)	1C	
>LUT Explanation	(0028,3003)	3	
>Modality LUT Type	(0028,3004)	1C	
>LUT Data	(0028,3006)	1C	
Rescale Intercept	(0028,1052)	1C	Used/Generated
Rescale Slope	(0028,1053)	1C	Ignored/Generated “1”
Rescale Type	(0028,1054)	1C	Used/Generated <ul style="list-style-type: none"> <li>• For example “mg/cm<sup>3</sup>, Z” for MD</li> <li>• “HU” for other CT</li> <li>• “US” for other modalities</li> </ul>

7.4.7 General Modules

The SOP Common Module is mandatory for all DICOM IODs.

7.4.7.1 SOP Common Module

This section defines the Attributes which are required for proper functioning and identification of the associated SOP Instances. They do not specify any semantics about the Real-World Object represented by the IOD.

TABLE 7.4-10  
SOP COMMON MODULE ATTRIBUTES

Attribute Name	Tag	Type	Attribute Description
SOP Class UID	(0008,0016)	1	Used/Generated: “1.2.840.10008.5.1.4.1.1.7”
SOP Instance UID	(0008,0018)	1	Used/Generated To generate a unique ID, the process concatenates the Implementation Root UID, serial number, the process ID number, the timestamp and a counter incremented each time.
Specific Character Set	(0008,0005)	1C	Used/Generated See <a href="#">section 2.2 Support of Extended Character Sets</a>
Instance Creation Date	(0008,0012)	3	Used/Generated: current date
Instance Creation Time	(0008,0013)	3	Used/Generated: current time
Instance Creator UID	(0008,0014)	3	Ignored/Removed
Time zone Offset From UTC	(0008,0201)	3	Ignored/Removed
Instance Number	(0020,0013)	3	Used/Generated
SOP Instance Status	(0100,0410)	3	Ignored/Removed
SOP Authorization Date and Time	(0100,0420)	3	Ignored/Removed

SOP Authorization Comment	(0100,0414)	3	Ignored/Removed
Authorization Equipment Certification Number	(0100,0416)	3	Ignored/Removed
Contributing Equipment Sequence	(0018,A001)	3	Ignored/Generated
>Purpose of Reference Code Sequence	(0040,A170)	1	Ignored/Generated Following triplets are used when generating: (109101, DCM, Acquisition Equipment) (109102, DCM, Processing Equipment)
>>Code Value	(0008,0100)	1C	Ignored/Generated
>>Code Scheme Designator	(0008,0102)	1C	Ignored/Generated
>>Code Meaning	(0008,0104)	1C	Ignored/Generated
>Manufacturer	(0008,0070)	1	Ignored/Generated
>Institution Name	(0008,0080)	3	Ignored/Generated
>Institution Address	(0008,0081)	3	Ignored/Generated
>Station Name	(0008,1010)	3	Ignored/Generated
>Manufacturer's Model Name	(0008,1090)	3	Ignored/Generated
>Device Serial Number	(0018,1000)	3	Ignored/Generated
>Software Versions	(0018,1020)	3	Ignored/Generated

7.4.8 SC Modules

This Section describes SC Equipment, and Image Modules. These Modules contain Attributes that are specific to SC Image IOD.

7.4.8.1 SC Equipment Module

This Module describes equipment used to convert images into a DICOM format.

TABLE 7.4-11  
SC IMAGE EQUIPMENT MODULE ATTRIBUTES

Attribute Name	Tag	Type	Attribute Description
Conversion Type	(0008,0064)	1	Ignored/Generated: WSD = Workstation
Modality	(0008,0060)	3	Used/Generated See 7.4.3.1 for Enumerated Values.
Secondary Capture Device ID	(0018,1010)	3	Ignored/Generated from gethostname()
Secondary Capture Device Manufacturer	(0018,1016)	3	Ignored/Generated "GE MEDICAL SYSTEMS"
Secondary Capture Device Manufacturer's Model Name	(0018,1018)	3	Used/Generated: the name of the application. One of: Reformat, Volume Viewer, CT Colonography, Advanced Lung Analysis, AutoBone, CardIQ, CardEP, PET VCAR
Secondary Capture Device Software Version	(0018,1019)	3	Ignored/Generated: Voxtool version "vxtl_x_y_z"
Video Image Format Acquired	(0018,1022)	3	Ignored/Removed
Digital Image Format Acquired	(0018,1023)	3	Ignored/Removed

7.4.8.2 SC Image Module

The table in this Section contains IOD Attributes that describe SC images.

TABLE 7.4-12  
SC IMAGE MODULE ATTRIBUTES

Attribute Name	Tag	Type	Attribute Description
Date of Secondary Capture	(0018,1012)	3	Ignored/Generated: current date
Time of Secondary Capture	(0018,1014)	3	Ignored/Generated: current time
Pixel Spacing	(0028,0030)	1C	Used/Removed

7.5 PRIVATE DATA DICTIONARY

In the case of a secondary capture coming from the Direct3D software, the following private group is read. Note that this group is read only if the Series Description contains "Direct3D State". In this case, the SC object belongs to a Standard Extended SOP Class based on the SC SOP class. Note that Volume Viewer does not create those extended objects, but just reads them.

For a complete description of the tags, see the conformance statement of Direct3D.

TABLE 7.5-13  
3D STATE MODULE ATTRIBUTES

Attribute Name	Tag	Type	Attribute Description
Private Creator « GEMS_3DSTATE_001 »	(0047,00xx)	3	Used
General Description	(0047,xxD6)	3	Used
TDRT	(0047,xxD7)	3	Used
NVRP	(0047,xxD8)	3	Used
CVRPN	(0047,xxD9)	3	Used
Volume Rendering Presets Sequence	(0047,xxDA)	3	Used
> Preset Name	(0047,xxDB)	3	Used
> Opacity Curve X	(0047,xxDC)	3	Used
> Opacity Curve Y	(0047,xxDD)	3	Used
> NOCP	(0047,xxDE)	3	Used
> Color Curve X	(0047,xxDF)	3	Used
> Color Curve Y	(0047,xxE0)	3	Used
> NCCP	(0047,xxE1)	3	Used
> GSA	(0047,xxE2)	3	Used
> VRSF	(0047,xxE3)	3	Used
> AF	(0047,xxE4)	3	Ignored
> DF	(0047,xxE5)	3	Ignored
> SCF	(0047,xxE6)	3	Ignored
> SPF	(0047,xxE7)	3	Ignored
Orthogonal Clipping Planes	(0047,xxE8)	3	Used
CP	(0047,xxE9)	3	Used
CFP	(0047,xxEA)	3	Used
CVU	(0047,xxEB)	3	Used
RFOV	(0047,xxEC)	3	Used
PPRP	(0047,xxED)	3	Ignored
3DWW	(0047,xxEE)	3	Used
3DWL	(0047,xxEF)	3	Used
BBV	(0047,xxF0)	3	Ignored
ERF	(0047,xxF1)	3	Used
TDRMS	(0047,xxF2)	3	Ignored
TDSSS	(0047,xxF3)	3	Ignored

This is the Voxtool Save State object. These private elements will be found when the third value of Image Type (0008,0008) is “VXTL STATE”. This object is purely private to Voxtool to save and reload its state. In this case, the SC object belongs to a Standard Extended SOP Class based on the SC SOP class. The attribute description, in particular the mention if this tag is mandatory, is related to the purpose of this Extended SOP Class.

**TABLE 7.5-14**  
**VOXTOOL SAVE STATE MODULE ATTRIBUTES**

Attribute Name	Tag	Type	
<b>Private Creator « GEMS_VXTLSTATE_002 »</b>	(0057,00xx)	3	Used/Generated
Version	(0057,xx14)	3	Mandatory/ Generated. Required if 3rd value of Image Type is “VXTL STATE”.
Technical Evaluation	(0057,xxC5)	3	Used/Generated
Views Layout	(0057,xx04)	3	Used/Generated
Type	(0057,xxA0)	3	Used/Generated
Include ‘Volume Identification Macro’ Table 7.5-141			
Include ‘2D Series Identification Macro’ Table 7.5-142			
Include ‘View Identification Macro’ Table 7.5-143			
Slider State	(0057,xx32)	3	Used/Generated
Include ‘Protocol Identification Macro’ Table 7.5-144			
Include ‘Cardiac Identification Macro’ Table 7.5-145			
VT Preset	(0057,xx47)	3	Used/Generated
VT State	(0057,xx49)	3	Used/Generated
Preferences	(0057,xx51)	3	Used/Generated
Html Page	(0057,xx54)	3	Used/Generated
Include ‘Registration Aux Identification Macro’ Table 7.5-146			
VVI Trajectory Spheres	(0057,xxBF)	3	Used/Generated
Include ‘TVCAR Identification Macro’ Table 7.5-147			
Primary Volume Name	(0057,xxB5)	3	Used/Generated
Processing Protocol Sequence	(0057,xxB7)	3	Used/Generated
> Processing Protocol Parameters	(0057,xxB9)	3	Used/Generated
Onco	(0057,xxBA)	3	Used/Generated
Summary Table	(0057,xxBE)	3	Used/Generated
Loaded Plugin List	(0057,xxC6)	3	Mandatory/ Generated. Required if 3rd value of Image Type is “VXTL STATE”.
PETVCAR Registered	(0057,xxC7)	3	Used/Generated
PETVCAR Info	(0057,xxD9)	3	Used/Generated
Passive Volumes Info	(0057,xxF1 )	3	Used/Generated
Reference ROI UID	(0057,xxD5)	3	Used/Generated
Include ‘HVCAR Identification Macro’ Table 7.5-148			
VA Object Of Interest Info	(0057,xxC8)	3	Used/Generated

VA Predefined Measurement Info	(0057,xxC9)	3	Used/Generated
EVAR Angles	(0057,xxCA)	3	Used/Generated
TAVI Info	(0057,xxF3)	3	Used/Generated
Volume Summary	(0057,xxEF)	3	Used/Generated
SVCAR Protocol Info Sequence	(0057,xxD6)	3	Used/Generated
> SVCAR Protocol Parameters	(0057,xxD8)	3	Used/Generated
Number of Volumes Stored	(0057,xxA4)	3	Mandatory/ Generated. Required if 3rd value of Image Type is "VXTL STATE".
Number of 2D Series Stored	(0057,xxB4)	3	Used/Generated

TABLE 7.5-141  
VOLUME IDENTIFICATION MACRO

Attribute Name	Tag	Type	Attribute Description
Volumes Info Sequence	(0057,xx05)	3	Mandatory/ Generated. Required if 3rd value of Image Type is "VXTL STATE".
> SUV Scan Time	(0057,xx07)	3	Used/Generated
> SUV Administred Time	(0057,xx08)	3	Used/Generated
> SUV Measured Time	(0057,xx09)	3	Used/Generated
> SUV Post Injected Time	(0057,xx10)	3	Used/Generated
> SUV Tracer Activity	(0057,xx11)	3	Used/Generated
> SUV Post Injected Activity	(0057,xx12)	3	Used/Generated
> SUV Half Life	(0057,xx13)	3	Used/Generated
> SUV Glucose Level	(0057,xxB1)	3	Used/Generated
> SUV Bqml Scale Factor	(0057,xxD3)	3	Used/Generated
> SUV Body Weight Scale Factor	(0057,xxD4)	3	Used/Generated
> Units	(0054,1001)	3	Used/Generated
> Corrected Image	(0025,0051)	3	Used/Generated
> Patient's Weight	(0010,1030)	3	Used/Generated
> Patient's Size	(0010,1020)	3	Used/Generated
> Patient's Sex	(0010,0040)	3	Used/Generated
> Volumes Force Link Data	(0057,xxE5)	3	Used/Generated
> Bookmark Sequence	(0057,xx21)	3	Used/Generated
>> Bookmark	(0057,xx22)	3	Used/Generated
> Segment List Sequence	(0057,xx15)	3	Mandatory/ Generated Required if 3rd value of Image Type is "VXTL STATE".
>> Segment List	(0057,xx17)	3	Mandatory/ Generated Required if 3rd value of Image Type is "VXTL STATE".
>> Segment List Name	(0057,xx18)	3	Mandatory/ Generated Required if 3rd value of Image Type is "VXTL STATE".
>> Segment List Pretty Name	(0057,xx58)	3	Mandatory/ Generated Required if 3rd value of Image Type is "VXTL STATE".
>> Segment List Label	(0057,xx20)	3	Mandatory/ Generated Required if 3rd value of Image Type is "VXTL STATE".

>> Segment List Segmented Object	(0057,xx59)	3	Mandatory/ Generated Required if 3rd value of Image Type is "VXTL STATE".
>> Segment List Derived From	(0057,xx60)	3	Mandatory/ Generated Required if 3rd value of Image Type is "VXTL STATE".
>> Segment List Threshold	(0057,xx80)	3	Mandatory/ Generated Required if 3rd value of Image Type is "VXTL STATE".
>> Segment List Maximal Density	(0057,xx81)	3	Mandatory/ Generated Required if 3rd value of Image Type is "VXTL STATE".
>> Segment List Size	(0057,xx16)	3	Mandatory/ Generated Required if 3rd value of Image Type is "VXTL STATE".
>> Segment List Compute Mean For Perfusion Tool	(0057,xx93)	3	Mandatory/ Generated Required if 3rd value of Image Type is "VXTL STATE".
>> Segment List Compute Standard Deviation For Perfusion Tool	(0057,xx94)	3	Mandatory/ Generated Required if 3rd value of Image Type is "VXTL STATE".
>> Segment List Flag	(0057,xxAA)	3	Mandatory/ Generated Required if 3rd value of Image Type is "VXTL STATE".
>> Segment List Volume Visibility	(0057,xxF2)	3	Mandatory/ Generated Required if 3rd value of Image Type is "VXTL STATE".
>> Segment List View Slots	(0057,xx38)	3	Used/Generated Required if 3rd value of Image Type is "VXTL STATE".
>> Segment List Segmented Key	(0057,xxF9)	3	Used/Generated Required if 3rd value of Image Type is "VXTL STATE".
> Volume Filename	(0057,xx19)	3	Mandatory/ Generated Required if 3rd value of Image Type is "VXTL STATE".
> Volume ZComb Filter	(0057,xx52)	3	Mandatory/ Generated Required if 3rd value of Image Type is "VXTL STATE".
> Registration Regional	(0057,xx87)	3	Used/Generated
> Registration Cartesain	(0057,xx88)	3	Used/Generated
> Number of Phase Registration	(0057,xx78)	3	Ignored/Removed
> Phase Registration	(0057,xx79)	3	Ignored/Removed
> Series Instance UID	(0020,000E)	3	Used/Generated
> Study Instance UID	(0020,000D)	3	Used/Generated
> DLO Instance UID	(0057,xxB2)	3	Used/Generated
> Image UID Sequence	(0057,xx06)	3	Mandatory/ Generated Required if 3rd value of Image Type is "VXTL STATE".
>> Image Filename	(0057,xx90)	3	Used/Generated
>> Referenced SOP Class UID	(0008,1150)	3	Mandatory/ Generated Required if 3rd value of Image Type is "VXTL STATE".
>> Referenced SOP Instance UID	(0008,1155)	3	Mandatory/ Generated Required if 3rd value of Image Type is "VXTL STATE".
>VT Points	(0057,xx40)	3	Used/Generated
> VT Auto Points	(0057,xxA2)	3	Used/Generated
> VT Measurement	(0057,xx42)	3	Used/Generated
> VT Tree	(0057,xx44)	3	Used/Generated
> VT Tree Context	(0057,xx84)	3	Used/Generated
> Thombuses	(0057,xx89)	3	Used/Generated
> Plaques	(0057,xxAB)	3	Used/Generated

> Registration Volume ID	(0057,xx0A)	3	Mandatory/ Generated Required if 3rd value of Image Type is "VXTL STATE".
> Generated Volume Info	(0057,xxC0)	3	Used/Generated
> Reference Area Status	(0057,xxC2)	3	Used/Generated
> Reference Area Position	(0057,xxC3)	3	Used/Generated
> Reference Area Size	(0057,xxC4)	3	Used/Generated
> BindVolumes	(0057,xxF5)	3	Used/Generated
> BindThreshold	(0057,xxF6)	3	Used/Generated
> HighResolVol	(0057,xxF7)	3	Used/Generated
> VolumeVisibility	(0057,xxF8)	3	Used/Generated

TABLE 7.5-142  
2D SERIES IDENTIFICATION MACRO

Attribute Name	Tag	Type	Attribute Description
2D Series Info Sequence	(0057,xxB3)	3	Used/Generated
> Series Instance UID	(0020,000E)	3	Used/Generated
> Study Instance UID	(0020,000D)	3	Used/Generated
> DLO Instance UID	(0057,xxB2)	3	Used/Generated
> Image UID Sequence	(0057,xx06)	3	Used/Generated
>> Image Filename	(0057,xx90)	3	Used/Generated
>> Referenced SOP Class UID	(0008,1150)	3	Used/Generated
>> Referenced SOP Instance UID	(0008,1155)	3	Used/Generated

TABLE 7.5-143  
VIEW IDENTIFICATION MACRO

Attribute Name	Tag	Type	Attribute Description
View Info Sequence	(0057,xx26)	3	Mandatory/ Generated. Required if 3rd value of Image Type is "VXTL STATE".
> View Slot	(0057,xx27)	3	Mandatory/ Generated. Required if 3rd value of Image Type is "VXTL STATE".
> View Resized Preview Slot	(0057,xx86)	3	Mandatory/ Generated. Required if 3rd value of Image Type is "VXTL STATE".
> Wireframe	(0057,xx29)	3	Mandatory/ Generated. Required if 3rd value of Image Type is "VXTL STATE".
> Annotation	(0057,xx31)	3	Mandatory/ Generated. Required if 3rd value of Image Type is "VXTL STATE".
> Bookmark Sequence	(0057,xx21)	3	Used/Generated
>> Bookmark	(0057,xx22)	3	Used/Generated
> Hide Volume Sequence	(0057,xx69)	3	Used/Generated
>> Hide Volume Name	(0057,xx70)	3	Used/Generated
>> Hide Volume Status	(0057,xx71)	3	Used/Generated
> Curved Geometry Type	(0057,xx72)	3	Used/Generated
> Curved Forced Geometry	(0057,xx73)	3	Used/Generated
> Curved Unsegmented Display	(0057,xx74)	3	Used/Generated



> Curved Angle	(0057,xx75)	3	Used/Generated
> Curved Thickness	(0057,xx76)	3	Used/Generated
> Graphic X Unit Type	(0057,xxCB)	3	Used/Generated
> Mixed Volume Name	(0057,xx91)	3	Used/Generated
> View Fusion Factor	(0057,xx92)	3	Mandatory/ Generated. Required if 3rd value of Image Type is "VXTL STATE".
> View Cursor Position	(0057,xx23)	3	Mandatory/ Generated. Required if 3rd value of Image Type is "VXTL STATE".
> View Camera Position	(0057,xx55)	3	Mandatory/ Generated. Required if 3rd value of Image Type is "VXTL STATE".
> View Lumen Angle	(0057,xxA5)	3	Mandatory/ Generated. Required if 3rd value of Image Type is "VXTL STATE".

**TABLE 7.5-144**  
PROTOCOL IDENTIFICATION MACRO

Attribute Name	Tag	Type	Attribute Description
Protocol Film Name	(0057,xx35)	3	Mandatory/ Generated. Required if 3rd value of Image Type is "VXTL STATE".
Protocol Step	(0057,xx36)	3	Mandatory/ Generated. Required if 3rd value of Image Type is "VXTL STATE".
Protocol Scenario	(0057,xx77)	3	Mandatory/ Generated. Required if 3rd value of Image Type is "VXTL STATE".
Protocol Java Step	(0057,xxA3)	3	Mandatory/ Generated. Required if 3rd value of Image Type is "VXTL STATE".
Protocol Scenario Type	(0057,xxA8)	3	Used/Generated
Protocol Scenario Anatomy	(0057,xxA9)	3	Used/Generated
Protocol Sub Step	(0057,xxAC)	3	Used/Generated

**TABLE 7.5-145**  
CARDIAC IDENTIFICATION MACRO

Attribute Name	Tag	Type	Attribute Description
Cardiac Short Axis Orientation	(0057,xx61)	3	Mandatory/ Generated. Required if 3rd value of Image Type is "VXTL STATE".
Cardiac Long Axis Orientation	(0057,xx62)	3	Mandatory/ Generated. Required if 3rd value of Image Type is "VXTL STATE".
Cardiac Vertical Long Axis Orientation	(0057,xx63)	3	Mandatory/ Generated. Required if 3rd value of Image Type is "VXTL STATE".
Cardiac Valve Position	(0057,xx64)	3	Mandatory/ Generated. Required if 3rd value of Image Type is "VXTL STATE".
Cardiac Apex Position	(0057,xx82)	3	Mandatory/ Generated. Required if 3rd value of Image Type is "VXTL STATE".
Cardiac End Systole Position	(0057,xx65)	3	Mandatory/ Generated. Required if 3rd value of Image Type is "VXTL STATE".
Cardiac End Diastole Position	(0057,xx66)	3	Mandatory/ Generated. Required if 3rd value of Image Type is "VXTL STATE".

Cardiac End Systole Phase	(0057,xx67)	3	Mandatory/ Generated. Required if 3rd value of Image Type is "VXTL STATE".
Cardiac End Diastole Phase	(0057,xx68)	3	Mandatory/ Generated. Required if 3rd value of Image Type is "VXTL STATE".
Cardiac Patient End Diastole Arterial Pressure	(0057,xx68)	3	Mandatory/ Generated. Required if 3rd value of Image Type is "VXTL STATE".
Cardiac Patient End Systole Arterial Pressure	(0057,xx9B)	3	Mandatory/ Generated. Required if 3rd value of Image Type is "VXTL STATE".
Cardiac Patient End Systole Blood Pressure	(0057,xx9D)	3	Mandatory/ Generated. Required if 3rd value of Image Type is "VXTL STATE".
Cardiac Patient End Diastole Blood Pressure	(0057,xx9C)	3	Mandatory/ Generated. Required if 3rd value of Image Type is "VXTL STATE".
Cardiac Central Venous Pressure	(0057,xx96)	3	Mandatory/ Generated. Required if 3rd value of Image Type is "VXTL STATE".
Cardiac Patient Pulmonary Capillary Wedge Pressure	(0057,xx97)	3	Mandatory/ Generated. Required if 3rd value of Image Type is "VXTL STATE".
Cardiac Patient Height	(0057,xx98)	3	Mandatory/ Generated. Required if 3rd value of Image Type is "VXTL STATE".
Cardiac Patient Width	(0057,xx99)	3	Mandatory/ Generated. Required if 3rd value of Image Type is "VXTL STATE".
Cardiac Patient Heart Rate	(0057,xx9A)	3	Mandatory/ Generated. Required if 3rd value of Image Type is "VXTL STATE".
Cardiac Valve Position For Myocardium Analysis	(0057,xx9E)	3	Mandatory/ Generated. Required if 3rd value of Image Type is "VXTL STATE".
Cardiac Apex Position For Myocardium Analysis	(0057,xx9F)	3	Mandatory/ Generated. Required if 3rd value of Image Type is "VXTL STATE".
Cardiac Calcifications	(0057,xxA6)	3	Mandatory/ Generated. Required if 3rd value of Image Type is "VXTL STATE".
Cardiac Lumen Minimum Value	(0057,xxB6)	3	Mandatory/ Generated. Required if 3rd value of Image Type is "VXTL STATE".
Cardiac Saline Solution	(0057,xxA7)	3	Mandatory/ Generated. Required if 3rd value of Image Type is "VXTL STATE".
Cardiac Top	(0057,xxAD)	3	Mandatory/ Generated. Required if 3rd value of Image Type is "VXTL STATE".
Cardiac Z Values	(0057,xxC1)	3	Mandatory/ Generated. Required if 3rd value of Image Type is "VXTL STATE".

TABLE 7.5-146  
REGISTRATION AUX IDENTIFICATION MACRO

Attribute Name	Tag	Type	Attribute Description
Registration Referene	(0057,xx0D)	3	Used/Generated
Registration Moving	(0057,xx0E)	3	Used/Generated
Registration Volume Sequence	(0057,xx0B)	3	Used/Generated
> Registration Volume ID	(0057,xx0A)	3	Used/Generated
> Registration Group ID	(0057,xx1A)	3	Used/Generated
> Registration ROI State	(0057,xx1B)	3	Used/Generated
> Registration ROI	(0057,xx1C)	3	Used/Generated

Registration Landmark Info Sequence	(0057,xx0C)	3	Used/Generated
> Registration Volume ID	(0057,xx0A)	3	Used/Generated
> Registration Landmark Volume State	(0057,xx3B)	3	Used/Generated
> Registration Landmark Volume Position	(0057,xx3C)	3	Used/Generated

**TABLE 7.5-147**  
TVCAR IDENTIFICATION MACRO

Attribute Name	Tag	Type	Attribute Description
TVCAR Emphysema Preset Name	(0057,xxAE)	3	Used/Generated
TVCAR Emphysema Lut	(0057,xxAF)	3	Used/Generated
TVCAR Data Filter	(0057,xxB0)	3	Used/Generated

**TABLE 7.5-148**  
HVCAR IDENTIFICATION MACRO

Attribute Name	Tag	Type	Attribute Description
HVCAR Info Sequence	(0057,xxCC)	3	Used/Generated
> HVCAR Info Segmented Object Name	(0057,xxCD)	3	Used/Generated
> HVCAR Info Segmented Object Label	(0057,xxCE)	3	Used/Generated
> HVCAR Info Segmented Object Lut	(0057,xxD0)	3	Used/Generated
> HVCAR Info Segmented Object VRP	(0057,xxCF)	3	Used/Generated
> HVCAR Info Segmented Object Merged Segment	(0057,xxD2)	3	Used/Generated
HVCAR Info VR Selection Sequence	(0057,xxDA)	3	Used/Generated
> HVCAR Info VR Selection Segmented Object Name	(0057,xxDB)	3	Used/Generated
> HVCAR Info VR Selection Column	(0057,xxDC)	3	Used/Generated
HVCAR Info VR Study Selected Column One	(0057,xxDD)	3	Used/Generated
HVCAR Info VR Study Selected Column Two	(0057,xxDE)	3	Used/Generated
HVCAR Info License	(0057,xxDF)	3	Retired
HVCAR Info View States Sequence	(0057,xxE1)	3	Used/Generated
> HVCAR Info View Volumes Index	(0057,xxE0)	3	Used/Generated
HVCAR Info View Column Size	(0057,xxE2)	3	Used/Generated
HVCAR Info View Row Size	(0057,xxE3)	3	Used/Generated
HVCAR Info View Selected Study	(0057,xxE4)	3	Used/Generated
HVCAR Info Portal Vein Storage Sequence	(0057,xxE6)	3	Used/Generated
> HVCAR Info Portal Vein Volume Name	(0057,xxE7)	3	Used/Generated
> HVCAR Info Portal Vein Seed Point	(0057,xxE8)	3	Used/Generated
> HVCAR Info Portal Vein Image Dimensions	(0057,xxE9)	3	Used/Generated

> HVCAR Info Portal Vein Image Spacing	(0057,xxEA)	3	Used/Generated
> HVCAR Info Portal Vein Image Origin	(0057,xxEB)	3	Used/Generated
> HVCAR Info Portal Vein Storage	(0057,xxEC)	3	Used/Generated
HVCAR Info Wizard Step Sequence	(0057,xxED)	3	Used/Generated
> HVCAR Info Wizard Step	(0057,xxEE)	3	Used/Generated

7.5.1 3D State Private Dictionary

TABLE 7.5-15  
PRIVATE CREATOR IDENTIFICATION (GEMS 3DSTATE 001)

Attribute Name	Tag	VR	VM
General Description	(0047,xxD6)	ST	1
TDRT	(0047,xxD7)	CS	1
NVRP	(0047,xxD8)	US	1
CVRPN	(0047,xxD9)	US	1
Volume Rendering Presets Sequence	(0047,xxDA)	SQ	1
Preset Name	(0047,xxDB)	LO	1
Opacity Curve X	(0047,xxDC)	SS	1-n
Opacity Curve Y	(0047,xxDD)	FL	1-n
NOCP	(0047,xxDE)	US	1
Color Curve X	(0047,xxDF)	SS	1-n
Color Curve Y	(0047,xxE0)	FL	3-3*n
NCCP	(0047,xxE1)	US	1
GSA	(0047,xxE2)	CS	1
VRSF	(0047,xxE3)	CS	1
AF	(0047,xxE4)	FL	1
DF	(0047,xxE5)	FL	1
SCF	(0047,xxE6)	FL	1
SPF	(0047,xxE7)	FL	1
Orthogonal Clipping Planes	(0047,xxE8)	FL	24
CP	(0047,xxE9)	FL	3
CFP	(0047,xxEA)	DS	3
CVU	(0047,xxEB)	DS	3
RFOV	(0047,xxEC)	FL	1
PPRP	(0047,xxED)	CS	1
3DWW	(0047,xxEE)	DS	1
3DWL	(0047,xxEF)	DS	1
BBV	(0047,xxF0)	CS	1
ERF	(0047,xxF1)	CS	1
TDRMS	(0047,xxF2)	US	1

TDSSS	(0047,xxF3)	FL	1
-------	-------------	----	---

TABLE 7.5-16  
PRIVATE CREATOR IDENTIFICATION (GEMS VXTLSTATE 002)

Attribute Name	Tag	VR	VM
Views Layout	(0057,xx04)	OB	1
Volumes Info Sequence	(0057,xx05)	SQ	1
Image UIDs Sequence	(0057,xx06)	SQ	1
SUV Scan Time	(0057,xx07)	DT	1
SUV Administred Time	(0057,xx08)	DT	1
SUV Measured Time	(0057,xx09)	DT	1
Registration Volume ID	(0057,xx0A)	UL	1
Registration Volume Sequence	(0057,xx0B)	SQ	1
Registration Landmark Info Sequence	(0057,xx0C)	SQ	1
Registration Reference	(0057,xx0D)	UL	1
Registration Moving	(0057,xx0E)	UL	1
SUV Post Injected Time	(0057,xx10)	DT	1
SUV Tracer Activity	(0057,xx11)	FL	1
SUV Post Injected Activity	(0057,xx12)	FL	1
SUV Half Life	(0057,xx13)	FL	1
SState Version	(0057,xx14)	LO	1
Segment List Sequence	(0057,xx15)	SQ	1
Segment List Size	(0057,xx16)	IS	1
Segment List	(0057,xx17)	OW	1
Segment List Name	(0057,xx18)	LO	1
Volume Filename	(0057,xx19)	LO	1
Registration Group ID	(0057,xx1A)	UL	1
Registration ROI State	(0057,xx1B)	US	1
Registration ROI	(0057,xx1C)	FD	6
Segment List Label	(0057,xx20)	LO	1
Bookmark Sequence	(0057,xx21)	SQ	1
Bookmark	(0057,xx22)	OB	1
View Cursor Position	(0057,xx23)	FL	3
View Info Sequence	(0057,xx26)	SQ	1
View Slot	(0057,xx27)	OB	1
Wireframe	(0057,xx29)	OB	1
Registration Landmark Volume ID	(0057,xx2A)	UL	1
Registration Landmark Volume Info Sequence	(0057,xx2B)	SQ	1
Annotation	(0057,xx31)	OB	1
Slider State	(0057,xx32)	IS	1

Protocol Name	(0057,xx33)	LO	1
Protocol Title	(0057,xx34)	LO	1
Protocol Film Name	(0057,xx35)	LO	1
Protocol Step	(0057,xx36)	LO	1
Segment List View Slots	(0057,xx38)	OB	1
Registration Landmark Volume State	(0057,xx3B)	US	1
Registration Landmark Volume Position	(0057,xx3C)	FD	3
Registration Landmark Volume Type	(0057,xx3D)	US	1
VT Points	(0057,xx40)	OB	1
VT Measurement	(0057,xx42)	OB	1
VT Tree	(0057,xx44)	OB	1
VT Preset	(0057,xx47)	OB	1
VT State	(0057,xx49)	OB	1
Preferences	(0057,xx51)	OB	1
Volume ZComb Filter	(0057,xx52)	IS	1
HTML Page	(0057,xx54)	OB	1
View Camera Position	(0057,xx55)	FL	3
Segment List Pretty Name	(0057,xx58)	LO	1
Segment List Segmented Object	(0057,xx59)	IS	1
Segment List Derived From	(0057,xx60)	LO	1
Cardiac Short Axis Orientation	(0057,xx61)	FL	9
Cardiac Long Axis Orientation	(0057,xx62)	FL	9
Cardiac Vertical Long Axis Orientation	(0057,xx63)	FL	9
Cardiac Valve Position	(0057,xx64)	FL	3
Cardiac End Systole Position	(0057,xx65)	FL	3
Cardiac End Diastole Position	(0057,xx66)	FL	3
Cardiac End Systole Phase	(0057,xx67)	IS	1
Cardiac End Diastole Phase	(0057,xx68)	IS	1
Hide Volume Sequence	(0057,xx69)	SQ	1
Hide Volume Name	(0057,xx70)	LO	1
Hide Volume Status	(0057,xx71)	IS	1
Curved Geometry Type	(0057,xx72)	IS	1
Curved Forced Geometry	(0057,xx73)	IS	1
Curved Unsegmented Display	(0057,xx74)	IS	1
Curved Angle	(0057,xx75)	FL	1
Curved Thickness	(0057,xx76)	FL	1
Protocol Scenario	(0057,xx77)	LO	1
Number of Phase Registration	(0057,xx78)	IS	1
Phase Registration	(0057,xx79)	IS	1-n
Segment List Threshold	(0057,xx80)	IS	1
Segment List Maximal Density	(0057,xx81)	IS	1
Cardiac Apex Position	(0057,xx82)	FL	3

VT Tree Context	(0057,xx84)	OB	1
Curved Primary View Slot	(0057,xx85)	OB	1
View Resized Previous Slot	(0057,xx86)	OB	1
Registration Regional	(0057,xx87)	FL	9
Registration Cartesian	(0057,xx88)	FL	3
Thrombuses	(0057,xx89)	OB	1
Image File Name	(0057,xx90)	LT	1
Mixed Volume Name	(0057,xx91)	LO	1
View Fusion Factor	(0057,xx92)	FL	1
Segment List Compute Mean for Perfusion Tool	(0057,xx93)	FL	1
Segment List Compute Standard Deviation for Perfusion Tool	(0057,xx94)	FL	1
Cardiac Patient End Diastole Arterial Pressure	(0057,xx95)	FL	1
Cardiac Patient Central Venus Pressure	(0057,xx96)	FL	1
Cardiac Patient Pulmonary Capillary Wedge Pressure	(0057,xx97)	FL	1
Cardiac Patient Height	(0057,xx98)	FL	1
Cardiac Patient Width	(0057,xx99)	FL	1
Cardiac Patient Heart Rate	(0057,xx9A)	FL	1
Cardiac Patient End Systole Arterial Pressure	(0057,xx9B)	FL	1
Cardiac Patient End Diastole Blood Pressure	(0057,xx9C)	FL	1
Cardiac Patient End Systole Blood Pressure	(0057,xx9D)	FL	1
Cardiac Valve Position For Myocardium Analysis	(0057,xx9E)	FL	3
Cardiac Apex Position For Myocardium Analysis	(0057,xx9F)	FL	3
SSType Type	(0057,xxA0)	IS	1
VT Auto Points	(0057,xxA2)	OB	1
Protocol Java Step	(0057,xxA3)	IS	1
Number of b Volumes Stored	(0057,xxA4)	IS	1
View Lumen Angle	(0057,xxA5)	FD	1
Cardiac Calcifications	(0057,xxA6)	IS	1
Cardiac Saline Solution	(0057,xxA7)	IS	1
Protocol Scenario Type	(0057,xxA8)	IS	1
Protocol Scenario Anatomy	(0057,xxA9)	IS	1
Segment List Flag	(0057,xxAA)	IS	1
Plaques	(0057,xxAB)	OB	1
Protocol Sub Step	(0057,xxAC)	LO	1
Cardiac Top	(0057,xxAD)	FL	3
TVCAR Emphysema Preset Name	(0057,xxAE)	OB	1
TVCAR Emphysema LUT	(0057,xxAF)	OB	1
TVCAR Data Filter	(0057,xxB0)	IS	1
SUV Glucose Level	(0057,xxB1)	FL	1
DLO Instance UID	(0057,xxB2)	UI	1
2D Series Info Sequence	(0057,xxB3)	SQ	1
Number of 2D Series Stored	(0057,xxB4)	IS	1

Primary Volume Name	(0057,xxB5)	LO	1
Cardiac Lumen Minimum Value	(0057,xxB6)	IS	1
Processing Protocol Sequence	(0057,xxB7)	SQ	1
Processing Protocol Size Sequence	(0057,xxB8)	SQ	1
Processing Protocol Parameters	(0057,xxB9)	OB	1
Onco	(0057,xxBA)	IS	1
Onco Info	(0057,xxBC)	OB	1
Summary Table	(0057,xxBE)	OB	1
VVI Trajectory Spheres	(0057,xxBF)	OB	1
Generated Volume Info	(0057,xxC0)	OB	1
Cardiac Z Values	(0057,xxC1)	IS	2
Reference Area Status	(0057,xxC2)	US	1
Reference Area Poitions	(0057,xxC3)	FL	3
Reference Area Size	(0057,xxC4)	UL	3
Technical Evaluation	(0057,xxC5)	IS	1
Loaded Plugin List	(0057,xxC6)	UT	1
PETVCAR Registered	(0057,xxC7)	IS	1
VA Object Of Interest Info	(0057,xxC8)	OB	1
VA Predefined Measurement Info	(0057,xxC9)	OB	1
EVAR Angles	(0057,xxCA)	OB	1
Graphic X Unit Type	(0057,xxCB)	IS	1
HVCAR Info Sequence	(0057,xxCC)	SQ	1
HVCAR Info Segmented Object Name	(0057,xxCD)	LO	1
HVCAR Info Segmented Object Label	(0057,xxCE)	LO	1
HVCAR Info Segmented Object VRP	(0057,xxCF)	LO	1
HVCAR Info Segmented Object Lut	(0057,xxD0)	IS	1
HVCAR Info Segmented Object Merged Segment	(0057,xxD2)	LO	1
SUV Bqml Scale Factor	(0057,xxD3)	FL	1
SUV Body Weight Scale Factor	(0057,xxD4)	FL	1
Reference ROI UID	(0057,xxD5)	IS	1
SVCAR Protocol Info Sequence	(0057,xxD6)	SQ	1
SVCAR Protocol Info Parameters Size	(0057,xxD7)	SQ	1
SVCAR Protocol Parameters	(0057,xxD8)	OB	1
PETVCAR Info	(0057,xxD9)	OB	1
HVCAR Info VR Selection Sequence	(0057,xxDA)	SQ	1
HVCAR Info VR Selected Segmented Object Name	(0057,xxDB)	LO	1
HVCAR Info VR Selected Column	(0057,xxDC)	IS	1
HVCAR Info VR Study Selected Column One	(0057,xxDD)	IS	1
HVCAR Info VR Study Selected Column Two	(0057,xxDE)	IS	1
HVCAR Info License	(0057,xxDF)	IS	1
HVCAR Info View Volumes Index	(0057,xxE0)	IS	1
HVCAR Info View States Sequence	(0057,xxE1)	SQ	1



HVCAR Info View Column Size	(0057,xxE2)	IS	1
HVCAR Info View Row Size	(0057,xxE3)	IS	1
HVCAR Info View Selected Study	(0057,xxE4)	IS	1
Volumes Force Link Data	(0057,xxE5)	IS	5
HVCAR Info Portal Vein Storage Sequence	(0057,xxE6)	SQ	1
HVCAR Info Portal Vein Volume Name	(0057,xxE7)	LO	1
HVCAR Info Portal Vein Seed Point	(0057,xxE8)	FL	3
HVCAR Info Portal Vein Image Dimensions	(0057,xxE9)	IS	3
HVCAR Info Portal Vein Image Spacing	(0057,xxEA)	FL	3
HVCAR Info Portal Vein Image Origin	(0057,xxEB)	FL	3
HVCAR Info Portal Vein Storage	(0057,xxEC)	OW	1
HVCAR Info Wizard Step Sequence	(0057,xxED)	SQ	1
HVCAR Info Wizard Step	(0057,xxEE)	IS	1
Volume Summary	(0057,xxEF)	OB	1
Passive Volumes Info Sequence	(0057,xxF0)	SQ	1
Passive Volumes Info	(0057,xxF1)	OB	1
Segment List Volume Visibility	(0057,xxF2)	IS	1
TAVI Info	(0057,xxF3)	OB	1
Discrete Luts	(0057,xxF4)	OB	1
Bind Volumes	(0057,xxF5)	IS	1
Bind Threshold	(0057,xxF6)	FD	1
High Resolution	(0057,xxF7)	IS	1
VolumeVisibility	(0057,xxF8)	IS	1
Segment List Segmented Key	(0057,xxF9)	LO	1

7.5.2 Innova State Private Dictionary

The following private attributes are present in the Secondary Capture object when it is created together with the Save State object in order to ensure compatibility with the Innova applications. These attributes contain the data necessary to register the 3D information of the Save State with the patient based coordinate system of the original volume(s) present in the Save State.

This Secondary Capture object with Innova registration data is for private usage of Volume Viewer and Innova applications. These private elements are present when the third value of Image Type (0008,0008) is "DLO". In this case, the SC object belongs to a Standard Extended SOP Class based on the SC SOP class.

TABLE 7.5-17  
INNOVA REGISTRATION DATA MODULE ATTRIBUTES

Attribute Name	Tag	Type	Attribute Description
Private Creator « GEMS_ADWSoft_3D1 »	(0047,00xx)	3	Used/Generated
Volume Voxel Count	(0047,xx50)	3	Used/Generated
Volume Slice Count	(0047,xx54)	3	Used/Generated

Volume Voxel Ratio	(0047,xx57)	3	Used/Generated
Volume Voxel Size	(0047,xx58)	3	Used/Generated
Density to RAS Transformation Matrix	(0047,xxA0)	3	Used/Generated
Number of Voxels in I Direction	(0047,xxA1)	3	Used/Generated
Number of Voxels in J Direction	(0047,xxA2)	3	Used/Generated
Number of Voxels in K Direction	(0047,xxA3)	3	Used/Generated
Series UID of the Original volume	(0047,xxA4)	3	Used/Generated
Volume Density List	(0047,xxD3)	3	Used/Generated

**7.5.3 Innova Registration Data Attribute Descriptions**

**7.5.3.1 Volume Voxel Count**

Number of voxels of the Volume Density List (0047,xxD3), it shall be equal to  $N_i \times N_j \times N_k$ , where  $N_i$  is the attribute (0047,xxA1),  $N_j$  is the attribute (0047,xxA2), and  $N_k$  is the attribute (0047,xxA3).

**7.5.3.2 Volume Slice Count**

Number of slices of the Volume Density List, it shall be equal to  $N_k$ .

**7.5.3.3 Volume Voxel Ratio**

Ratio between the size of the voxels in the K direction (slice spacing of the Volume Density List) and in the I direction (column spacing of the Volume Density List).

**7.5.3.4 Volume Voxel Size**

Size of the Voxel in mm, in the I direction (i.e. column spacing), which is assumed in Volume Viewer to be equal to the size of the voxel in the J direction (i.e. row spacing).

**7.5.3.5 Density to RAS Transformation Matrix**

Elements of the matrix that allows to transform from the Volume Density List to the patient based coordinate system, listed in row-major order (M11, M12, M13...).

**7.5.3.6 Number of Voxels in I, J, K Directions**

$N_i$ ,  $N_j$ , and  $N_k$  respectively. Correspond to the number of columns, rows, and slices respectively of the Volume Density List

**7.5.3.7 Series UID of the Original volume**

Series UID of the Original volume

**7.5.3.8 Volume Density List**

Density value of the voxels of the Volume, listed in row order, then column order and finally slice order.

**7.5.4 Innova Registration Data Private Dictionary**

**TABLE 7.5-18  
PRIVATE CREATOR IDENTIFICATION (GEMS ADWSOFT 3D1)**

Attribute Name	Tag	VR	VM
Volume Voxel Count	(0047,xx50)	UL	1
Volume Slice Count	(0047,xx54)	US	1
Volume Voxel Ratio	(0047,xx57)	DS	1

Volume Voxel Size	(0047,xx58)	DS	1
Density to RAS Transformation Matrix	(0047,xxA0)	DS	16
Number of Voxels in I Direction	(0047,xxA1)	US	1
Number of Voxels in J Direction	(0047,xxA2)	US	1
Number of Voxels in K Direction	(0047,xxA3)	US	1
Series UID of the Original volume	(0047,xxA4)	UI	1
Volume Density List	(0047,xxD3)	OB	1

7.5.5 XA Private Dictionary

TABLE 7.5-19  
XA PRIVATE DATA MODULE IDENTIFICATION

Attribute Name	Tag	VR	VM	Type	Attribute Description
Private Creator « GEMS_3D_XA_01 »	(0031,00xx)	LO	1	3	Used/Generated
Structure of Interest	(0031,xx01)	CS	1	3	Used/Copied
Missing Frame Status	(0031,xx02)	CS	1	3	Used/Copied
Anatomy	(0031,xx03)	CS	1	3	Used/Copied
Volume Substracted Mode	(0031,xx04)	CS	1	3	Used/Copied
Modality	(0031,xx07)	CS	1	3	Used/Copied
Pos Calibration Date	(0031,xx09)	DA	1	3	Used/Copied
Pos Calibration Status	(0031,xx0B)	CS	1	3	Used/Copied
Spin Phase of Volume	(0031,xx20)	CS	1	3	Used/Copied
Private Creator « DLX_SERIE_01 »	(0019,00xx)	LO	1	3	Used/Copied
IP Address	(0019,xx20)	LO	1	3	Used/Copied

## 8. ENHANCED STRUCTURED REPORT INFORMATION OBJECT IMPLEMENTATION

### 8.1 INTRODUCTION

This section describes the SR Document Information Object implementation generated the applications.

Warning: The Structured Report SOP Instances created by this application, as described in this section, use private templates and both standard and private coded terminology, as allowed by the DICOM Standard. However, the use of DICOM and SNOMED coded terminology in those private templates may not be fully conformant to the semantics of those coding systems. Users are cautioned to interpret the coded terminology in accordance with the intended meanings described in this section.

#### 8.1.1 SR Entity Relationship model

The Entity-Relationship diagram for the SR interoperability schema is shown in the illustration below. In this figure, the following diagrammatic convention is established to represent the information organization:

- each entity is represented by a rectangular box
- each relationship is represented by a diamond shaped box.
- the fact that a relationship exists between two entities is depicted by lines connecting the corresponding entity boxes to the relationship boxes.

The relationships are fully defined with the maximum number of possible entities in the relationship shown. In other words, the relationship between Series and SR can have up to n SRs per Series, but the Patient to Study relationship has 1 Patient for each

Study (a Patient can have more than one Study on the system, however each Study will contain all of the information pertaining to that Patient).

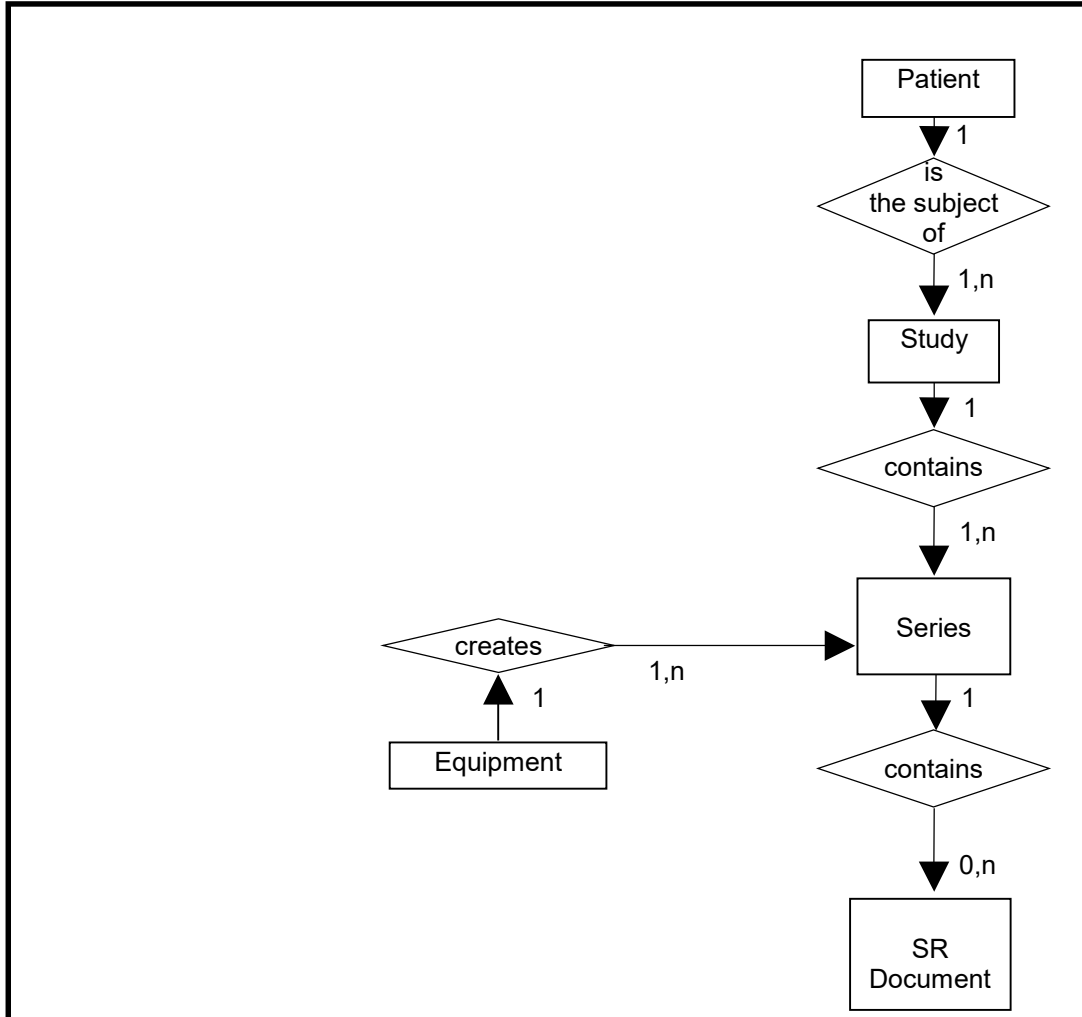

8.1.2 ENTITY DESCRIPTIONS

Please refer to DICOM Standard Part 3 (Information Object Definitions) for a description of each of the entities contained within the SR Information Object

8.1.3 Volume Viewer Mapping of DICOM entities

**TABLE 8.1-1**  
**MAPPING OF DICOM ENTITIES TO VOLUME VIEWER ENTITIES**

DICOM	Volume Viewer Entity
Patient	Patient
Study	Exam
Series	Series
Document	Document

8.2 IOD MODULE TABLE

The **Enhanced** Structured Report Information Object Definitions comprise the modules of the following tables, plus Standard Extended and Private attributes. SR

specific modules are described in Section 8.3. Standard Extended and Private attributes are described in Section 8.4.

The contents of the SR Document Content are constrained by the supported template, as identified in Section 8.3.7.1.1. Standard Extended and Private templates are further described in Section 8.5.

**TABLE 8.2-1**  
**ENHANCED SR IOD MODULES**

Information Entity	Module	Usage	Reference
Patient	Patient	Used	8.3.1
	Clinical Trial Subject	Not used	N/A
Study	General Study	Used	8.3.2
	Patient Study	Used	8.3.3
	Clinical Trial Study	Not used	N/A
Series	SR Document Series	Used	8.3.4
	Clinical Trial Series	Not used	N/A
Equipment	General Equipment	Used	8.3.5
Document	SR Document General	Used	8.3.6
	SR Document Content	Used	8.3.7
	SOP Common	Used	8.3.8

**8.3 ENHANCED SR - INFORMATION MODULE DEFINITIONS**

Please refer to DICOM Part 3 (Information Object Definitions) for a description of each of the entities, modules, and attributes contained within the SR Information Objects.

If an element is not listed below, it means that it will not be copied at writing.

8.3.1 Patient Module

TABLE 8.3-1  
PATIENT MODULE ATTRIBUTES

Attribute Name	Tag	Type	Attribute Description
Patient's Name	(0010,0010)	2	Copied from source header.
Patient ID	(0010,0020)	2	Copied from source header.
Issuer of Patient ID	(0010,0021)	3	Copied from source header
Patient's Birth Date	(0010,0030)	2	Copied from source header or entered by the user.
Patient's Sex	(0010,0040)	2	Copied from source header or entered by the user. Enumerated Values: M = male F = female O = other
Patient's Birth Time	(0010,0032)	3	Copied from source header.
Other Patient IDs	(0010,1000)	3	Copied from source header
Other Patient Names	(0010,1001)	3	Copied from source header
Other Patient IDs Sequence	(0010,1002)	3	Copied from source header
Ethnic Group	(0010,2160)	3	Copied from source header or entered by the user.
Patient Comments	(0010,4000)	3	Copied from source header.

8.3.2 General Study Module

TABLE 8.3-2  
GENERAL STUDY MODULE ATTRIBUTES

Attribute Name	Tag	Type	Attribute Description
Study Instance UID	(0020,000D)	1	Copied from source header.
Study Date	(0008,0020)	2	Copied from source header.
Study Time	(0008,0030)	2	Copied from source header.
Referring Physician's Name	(0008,0090)	2	Copied from source header or entered by the user.
Study ID	(0020,0010)	2	Copied from source header.
Accession Number	(0008,0050)	2	Copied from source header.
Study Description	(0008,1030)	3	Copied from source header.

8.3.3 Patient Study Module

TABLE 8.3-3  
PATIENT STUDY MODULE ATTRIBUTES

Attribute Name	Tag	Type	Attribute Description
Patient's Age	(0010,1010)	3	Copied from source header.
Patient's Size	(0010,1020)	3	Copied from source header or entered by the user.
Patient's Weight	(0010,1030)	3	Copied from source header or entered by the user.

Occupation	(0010,2180)	3	Copied from source header.
Additional Patient's History	(0010,21B0)	3	Copied from source header.

8.3.4 SR Document Series Module

TABLE 8.3-4  
SR DOCUMENT SERIES MODULE ATTRIBUTES

Attribute Name	Tag	Type	Attribute Description
Modality	(0008,0060)	1	Copied from source header. Enumerated Value: SR = SR Document
Series Instance UID	(0020,000E)	1	Generated with the Implementation Root UID, serial number, the process ID number, the timestamp and a counter incremented each time.
Series Number	(0020,0011)	1	Copied from source header or generated.
Series Description	(0008,103E)	3	Generated
Referenced Performed Procedure Step Sequence	(0008,1111)	2	Generated as empty sequence.

8.3.5 General Equipment Module

TABLE 8.3-5  
GENERAL EQUIPMENT MODULE ATTRIBUTES

Attribute Name	Tag	Type	Attribute Description
Manufacturer	(0008,0070)	2	Generated
Institution Name	(0008,0080)	3	Generated
Institution Address	(0008,0081)	3	Generated
Station Name	(0008,1010)	3	Generated
Institutional Department Name	(0008,1040)	3	Generated
Manufacturer's Model Name	(0008,1090)	3	Generated
Device Serial Number	(0018,1000)	3	Generated

8.3.6 SR Document General Module

TABLE 8.3-6  
SR DOCUMENT GENERAL MODULE ATTRIBUTES

Attribute Name	Tag	Type	Attribute Description
----------------	-----	------	-----------------------



Instance Number	(0020,0013)	1	Generated
Completion Flag	(0040,A491)	1	Set to PARTIAL
Completion Flag Description	(0040,A492)	3	Empty
Verification Flag	(0040,A493)	1	Set to UNVERIFIED
Content Date	(0008,0023)	1	Current date of creation.
Content Time	(0008,0033)	1	Current time of creation.
Verifying Observer Sequence	(0040,A073)	1C	Not used.
Predecessor Documents Sequence	(0040,A360)	1C	Not used.
Identical Documents Sequence	(0040,A525)	1C	Not used.
Referenced Request Sequence	(0040,A370)	1C	Not used
Performed Procedure Code Sequence	(0040,A372)	2	Copied from source header.
Current Requested Procedure Evidence Sequence	(0040,A375)	1C	List of Composite SOP Instances that are referenced in the content tree.
Pertinent Other Evidence Sequence	(0040,A385)	1C	Not used

8.3.7 SR Document Content Module

TABLE 8.3-7  
SR DOCUMENT CONTENT MODULE ATTRIBUTES

Attribute Name	Tag	Type	Use
Observation DateTime	(0040,A032)	1C	Report creation date
Content Template Sequence	(0040,A504)	1C	Send as described in 8.3.7.1.1
> <i>'Template Identification Macro'</i>			
Value Type	(0040,A040)	1	Defined Terms: TEXT NUM CODE DATETIME DATE TIME UIDREF PNAME COMPOSITE IMAGE WAVEFORM SCOORD TCOORD CONTAINER
Continuity of Content	(0040,A050)	1C	SEPARATE
Concept Name Code Sequence	(0040,A043)	1C	See Context ID vv_codes

> 'Code Sequence Macro'			
Concept Value attribute(s)			
Content Sequence	(0040,A730)	1C	See TID tables
> Relationship Type	(0040,A010)	1	Defined Terms: CONTAINS HAS PROPERTIES HAS OBS CONTEXT HAS ACQ CONTEXT INFERRED FROM SELECTED FROM HAS CONCEPT MOD
> Referenced Content Item Identifier	(0040,DB73)	1C	Not used in Basic Text and Enhanced SR SOP Classes
> SR DocumentContent Module			Recursive inclusion to create document content tree

8.3.7.1 SR Document Content Descriptions

8.3.7.1.1 Content Template

The product supports the following root Templates for SR SOP Instances created, processed, or displayed by the product.

TABLE 8.3-8  
SR ROOT TEMPLATES

SOP Class	Template ID	Template Name	Use
Enhanced SR	TID VV_100	Volume Viewer Generic Report Document Root	Create
	TID CARDIQ_100	Cardiac Document Root	Create
	TID CARDIQ_FUN_100	Cardiac Function Document Root	Create
	TID LUNGVCAR_100	Lung VCAR Document Root	Create
	TID COLONVCAR_100	Colon VCAR Document Root	Create
	TID PVCAR_100	PET VCAR Document Root	Create

8.3.8 SOP Common Module

This section defines the Attributes, which are required for proper functioning and identification of the associated SOP Instances. They do not specify any semantics about the Real-World Object represented by the IOD.

TABLE 8.3-9  
 SOP COMMON MODULE ATTRIBUTES

Attribute Name	Tag	Type	Attribute Description
SOP Class UID	(0008,0016)	1	Enumerated Values: 1.2.840.10008.5.1.4.1.1.88.22
SOP Instance UID	(0008,0018)	1	Generated with the Implementation Root UID, serial number, the process ID number, the timestamp and a counter incremented each time.
Specific Character Set	(0008,0005)	1C	Copied / Generated See <a href="#">section 2.2 Support of Extended Character Sets.</a>
Instance Creation Date	(0008,0012)	3	Current date of creation
Instance Creation Time	(0008,0013)	3	Current time of creation
Instance Creator UID	(0008,0014)	3	Empty
Instance Number	(0020,0013)	3	Generated

8.4 STANDARD EXTENDED AND PRIVATE DATA ATTRIBUTES

The Product supports the Standard and Private Attributes defined in the following sections in Standard Extended SR SOP Instances as Type 3 data elements.

8.4.1 Private Group GEMS\_0039

TABLE 8.4-1  
PRIVATE GROUP GEMS 0039 (REPORT FROM APP)

Attribute Name	Tag	VR	VM	Attribute Description and Use
Application specific data	(0039,1095)	LO	1	VV#<application_version>#<application_name>

8.5 STANDARD EXTENDED AND PRIVATE TEMPLATES

The Product supports the Standard Extended and Private Templates defined in the following sections.

8.5.1 Standard Extended Templates

Not used.

8.5.2 Private Templates

The Product supports the following private templates for SOP Instances created by this product.

8.5.2.1 Volume Viewer Common Report Templates

8.5.2.1.1 TID VV\_10 - Volume Viewer Pre Exam Template

TID VV\_10  
Volume Viewer Pre Exam  
Type: Non-Extensible

	NL	Relation with Parent	Value Type	Concept Name	VM	Req Type	Condition	Value Set Constraint
1			CONTAINER	EV (VV-020, 99GEMS, "Pre Exam")	1	M		
2	>	CONTAINS	TEXT	(R-0025D, SRT, "Patient name")	1	U		
3	>	CONTAINS	TEXT	(F-08600, SRT, "Age")	1	U		
4	>	CONTAINS	TEXT	(F-01850, SRT, "Body height")	1	U		
5	>	HAS CONCEPT MOD	TEXT	(VV-021, 99GEMS, "Family Medical history")	1	U		
6	>	CONTAINS	TEXT	(VV-022, 99GEMS, "Patient history")	1	U		
7	>	CONTAINS	TEXT	(VV-023, 99GEMS, "Exam procedure")	1	U		
8	>	CONTAINS	TEXT	(J-06170, SRT, "Radiologist")	1	U		
9	>	CONTAINS	TEXT	(J-0612B, SRT, "Cardiologist")	1	UC	Filled by the user only in Cardiac protocols	
10	>	CONTAINS	TEXT	(J-0016E, SRT, "Doctor")	1	U		
11	>	CONTAINS	TEXT	(VV-072, 99GEMS, "Scan dose")	1	U		
12	>	CONTAINS	CODE	(S-32000, SRT, "Smoker")	1	U		DCID (VV-010) Yes-No
13	>	CONTAINS	CODE	(F-02A18, SRT, "Overweight")	1	U		DCID (VV-010) Yes-No
14	>	CONTAINS	CODE	(VV-050, 99GEMS, "Diabetes")	1	U		DCID (VV-010) Yes-No
15	>	CONTAINS	TEXT	(F-63980, SRT, "Cholesterol")	1	U		

16	>	CONTAINS	TEXT	(CAR-036, 99GEMS, "Beta-Blockers")	1	U		
17	>	CONTAINS	TEXT	(CAR-037, 99GEMS, "Nitro")	1	U		
18	>	CONTAINS	NUM	(8867-4, LN, "Heart Rate")	1	U		
19	>	CONTAINS	CODE	(121109, DCM, "Indications for Procedure")	1	U		<b>DCID (VV-015)</b> Indications for study
20	>	CONTAINS	CODE	(G-C2CB, SRT "Ventricular dominance")	1	U		<b>DCID (VV-017)</b> Ventricular dominance
21	>	CONTAINS	NUM	(8277-6, LN, "Body Surface Area")	1	UC	May be present if Weight Height specified by user	UNIT = (m2, UCUM, "square meter")
22	>	INFERRED FROM	CODE	(8278-4, LN, "Body Surface Area Formula")	1	UC	Must be present if (8277-6, LN, "Body Surface Area") is present	

8.5.2.1.2 TID VV\_15 - Volume Viewer Image Template

This template describes a Volume Viewer image.

TID VV\_15

Volume Viewer Image

Type: Non-Extensible

	NL	Relationship With Parent	Value Type	Concept Name	VM	Req Type	Condition	Value Set Constraint
1			CONTAINER	EV (CAPTURE, DCM, "Image Capture")	1	M		
2	>	HAS CONCEPT MOD	TEXT	EV (VV-008, 99GEMS, "Name")	1	M		
3	>	CONTAINS	TEXT	EV (G-D70D, SRT, "Type")	1	M		
4	>	CONTAINS	CODE	DT (111028, DCM, "Image Library")	1	M		EV (G-D231, SRT, "Automatic") or EV (G-D221, SRT, "Manual")
5	>	CONTAINS	TEXT	EV (121106, DCM, "Comment")	1	M		

8.5.2.1.3 TID VV\_20 - Volume Viewer Measurement Template

TID VV\_20 Parameters

Parameter Name	Parameter Usage
\$Measurement	Coded term or Context Group for Concept Name of measurement.
\$Units	Units of Measurement.

TID VV\_20

Volume Viewer Measurement

Type: Non-Extensible

	NL	Relation with Parent	Value Type	Concept Name	VM	Req Type	Condition	Value Set Constraint
1			CONTAINER	EV (R-40831, SRT, "Measurement")	1	M		
2	>	CONTAINS	NUM	\$Measurement	1	M		\$Units
3	>>	HAS CONCEPT MOD	TEXT	DT (VV-008, 99GEMS, "Name")	1	M		
4	>>	HAS_PROPERTYIES	NUM	(R-00363, SRT, "+/- range of measurement")	1	U		

5	>>	HAS CONCEPT MOD	TEXT	EV (121106, DCM, "Comment")	1	U		
6	>	CONTAINS	INCLUDE	DTID (VV_15) Volume Viewer Image	1	U		

8.5.2.1.4 TID VV\_30 - Volume Viewer ROI Template

This template describes Region Of Interest (ROI) related measurements.

TID VV\_30  
Volume Viewer ROI  
Type: Non-Extensible

	NL	Relation with Parent	Value Type	Concept Name	VM	Req Type	Condition	Value Set Constraint
1			CONTAINER	EV (R-40831, SRT, "Measurement")	1	M		
2	>	HAS CONCEPT MOD	TEXT	EV (VV-008, 99GEMS, "Name")	1	M		
3	>	CONTAINS	NUM	DT(VV-032, 99GEMS, "Min")	1	UC	May be present only if it has a valid value	UNITS=(HU, 99GEMS, "Hounsfield unit")
4	>	CONTAINS	NUM	DT (VV-033, 99GEMS, "Max")	1	UC	May be present only if it has a valid value	UNITS=(HU, 99GEMS, "Hounsfield unit")
5	>	CONTAINS	NUM	DT (VV-034, 99GEMS, "Avg")	1	UC	May be present only if it has a valid value	UNITS=(HU, 99GEMS, "Hounsfield unit")
6	>	CONTAINS	NUM	DT (VV-036, 99GEMS, "Std")	1	UC	May be present only if it has a valid value	UNITS=(HU, 99GEMS, "Hounsfield unit")
7	>	CONTAINS	INCLUDE	DTID (VV_35) Volume Viewer ROI Statistics	1-n	U		
8	>	HAS CONCEPT MOD	TEXT	EV (121106, DCM, "Comment")	1	M		
9	>	CONTAINS	INCLUDE	DTID (VV_15) Volume Viewer Image	1	U		

8.5.2.1.5 TID VV\_35 - Volume Viewer ROI Statistics Template

TID VV\_35  
Volume Viewer ROI Statistics  
Type: Non-Extensible

	NL	Relation with Parent	Value Type	Concept Name	VM	Req Type	Condition	Value Set Constraint
1			CONTAINER	EV (VV-CCP, 99GEMS, "Color coded plaque statistics")	1	M		
2	>	HAS CONCEPT MOD	TEXT	EV (VV-008, 99GEMS, "Name")	1	U		
3	>	HAS CONCEPT MOD	TEXT	EV (VV-035, 99GEMS, "RGB Color")	1	U		
4	>	HAS CONCEPT MOD	TEXT	EV (VV-030, 99GEMS, "Hounsfield range")	1	U		
5	>	CONTAINS	NUM	EV (G-D705, SRT, "Volume")	1	U		UNITS = (mm <sup>3</sup> , UCUM, "cubic millimeter")
6	>	CONTAINS	NUM	EV (VV-031, 99GEMS, "Percent of total volume")	1	U		UNITS = (% , UCUM, "percent")

8.5.2.1.6 TID VV\_60 - Volume Viewer General Images Template

This template describes general images added to a Volume Viewer report.

TID VV\_60

Volume Viewer General Images

Type: Non-Extensible

	NL	Relationship With Parent	Value Type	Concept Name	VM	Req Type	Condition	Value Set Constraint
1			CONTAINER	EV (VV-024, 99GEMS, "General Images")	1	M		
2	>	CONTAINS	INCLUDE	DTID (VV_15) Volume Viewer Image	1-n	M		

8.5.2.1.7 TID VV\_70 - Volume Viewer Conclusions Template

This template describes Volume Viewer conclusions.

TID VV\_70

Volume Viewer Conclusions

Type: Non-Extensible

	NL	Relation with Parent	Value Type	Concept Name	VM	Req Type	Condition	Value Set Constraint
1			CONTAINER	EV (121076, DCM, "Conclusions")	1	M		
2	>	CONTAINS	TEXT	EV (121077, DCM, "Conclusion")	1	M		

8.5.2.2 Volume Viewer Generic Report Template

8.5.2.2.1 TID VV\_100 - Volume Viewer Generic Report Document Root Template

This template forms the top of the content tree for reports generated from generic Volume Viewer protocols.

TID VV\_100

Volume Viewer Generic Report Document Root

Type: Non-Extensible

	NL	Relation with Parent	Value Type	Concept Name	VM	Req Type	Condition	Value Set Constraint
1			CONTAINER	EV (18748-4, LN, "Diagnostic Imaging Report")	1	M		
2	>	HAS CONCEPT MOD	INCLUDE	DTID (1204) Language of Content Item and Descendants	1	M		
3	>	CONTAINS	INCLUDE	DTID (VV_10) Volume Viewer Pre Exam	1	M		
4	>	CONTAINS	INCLUDE	DTID (VV_200) Volume Viewer Generic Finding	1-n	U		
5	>	CONTAINS	INCLUDE	DTID (VV_60) Volume Viewer General Images	1	U		
6	>	CONTAINS	INCLUDE	DTID (VV_70) Volume Viewer Conclusions	1	U		

8.5.2.2.2 TID VV\_200 - Volume Viewer Generic Finding Template

TID VV\_200

Volume Viewer Generic Finding

Type: Non-Extensible

	NL	Relation with Parent	Value Type	Concept Name	VM	Req Type	Condition	Value Set Constraint
--	----	----------------------	------------	--------------	----	----------	-----------	----------------------

1			CONTAINER	DCID (VV-20) Volume Viewer Generic Findings	1	M		
2	>	HAS CONCEPT MOD	TEXT	EV (VV-008, 99GEMS, "Name")	1	M		
3	>	CONTAINS	TEXT	EV (121106, DCM, "Comment")	1	M		
4	>	CONTAINS	INCLUDE	DTID (VV_210) Volume Viewer Generic Finding Items	1-n	U		

8.5.2.2.3 TID VV\_210 - Volume Viewer Generic Finding Items Template

TID VV\_210

Volume Viewer Generic Finding Items

Type: Non-Extensible

	NL	Relation with Parent	Value Type	Concept Name	VM	Req Type	Condition	Value Set Constraint
1		CONTAINS	INCLUDE	DTID (VV_15) Volume Viewer Image	1	MC	XOR Row 2, 3	
2		CONTAINS	INCLUDE	DTID (VV_20) Volume Viewer Measurement	1	MC	XOR Row 1, 3	
3		CONTAINS	INCLUDE	DTID (VV_30) Volume Viewer ROI	1	MC	XOR Row 1, 2	

8.5.2.3 CardIQ Report Template

8.5.2.3.1 TID CARDIQ\_100 - CardIQ Document Root Template

This template forms the top of a content tree for reports generated from CardIQ.

TID CARDIQ\_100

CardIQ Document Root

Type: Non-Extensible

	NL	Relation with Parent	Value Type	Concept Name	VM	Req Type	Condition	Value Set Constraint
1			CONTAINER	EV (18748-4, LN, "Diagnostic Imaging Report")	1	M		
2	>	HAS CONCEPT MOD	INCLUDE	DTID (1204) Language of Content Item and Descendants	1	M		
3	>	CONTAINS	INCLUDE	DTID (VV_10) Volume Viewer Pre Exam	1	M		
4	>	CONTAINS	INCLUDE	DTID (CARDIQ_200) CardIQ Finding	1-n	U		
5	>	CONTAINS	INCLUDE	DTID (VV_60) Volume Viewer General Images	1	U		
6	>	CONTAINS	INCLUDE	DTID (VV_70) Volume Viewer Conclusions	1	U		

8.5.2.3.2 TID CARDIQ\_200 - CardIQ Finding Template

TID CARDIQ\_200

CardIQ Finding

Type: Non-Extensible

	NL	Relation with Parent	Value Type	Concept Name	VM	Req Type	Condition	Value Set Constraint
--	----	----------------------	------------	--------------	----	----------	-----------	----------------------



1		CONTAINS	INCLUDE	<b>DTID (CARDIQ_300)</b> CardIQ Finding Cardiac	1	MC	XOR Row 2	
2		CONTAINS	INCLUDE	<b>DTID (VV_200)</b> Volume Viewer Generic Finding	1	MC	XOR Row 1	

8.5.2.3.3 TID CARDIQ\_300 - CardIQ Finding Cardiac Template

TID CARDIQ\_300  
CardIQ Finding Cardiac  
Type: Non-Extensible

	NL	Relation with Parent	Value Type	Concept Name	VM	Req Type	Condition	Value Set Constraint
1			CONTAINER	<b>DCID (CARDIQ-10)</b> Cardiac Findings	1	M		
2	>	HAS CONCEPT MOD	TEXT	EV (VV-008, 99GEMS, "Name")	1	M		
2	>	CONTAINS	TEXT	EV (CAR-030, 99GEMS, "Branch Name")	1	M		
3	>	CONTAINS	CODE	EV (G-C1E8, SRT, "Location")	1	U		<b>DCID (CARDIQ-20)</b> Cardiac Location Modifiers
4	>	CONTAINS	CODE	EV (G-D70D, SRT, "Type")	1	U		<b>DCID (CARDIQ-30)</b> Cardiac Severity Modifiers
5	>	HAS CONCEPT MOD	TEXT	EV (VV-025, 99GEMS, "Risk comment")	1	U		
6	>	CONTAINS	CODE	EV (CAR-031, 99GEMS, "Characterization")	1	U		<b>DCID (CARDIQ-40)</b> Cardiac Characterization Modifiers
7	>	CONTAINS	CODE	EV (CAR-032, SRT, "Description")	1	U		EV (CAR-025, 99GEMS, "Eccentric") or EV (R-4047B, SRT, "Concentric")
8	>	CONTAINS	CODE	EV (CAR-032, SRT, "Description")	1	U		EV (CAR-026, 99GEMS, "Heterogeneous") or EV (CAR-027, 99GEMS, "Homogenous")
9	>	CONTAINS	CODE	EV (CAR-032, SRT, "Description")	1	U		EV (G-A403, SRT, "Regular")
10	>	CONTAINS	CODE	EV (CAR-032, SRT, "Description")	1	U		EV (G-A545, SRT, "Smooth")
11	>	CONTAINS	CODE	EV (CAR-032, SRT, "Description")	1	UC	IFF Row 1 = (M-32200, SRT, "Aneurysm")	<b>DCID (CARDIQ-50)</b> Cardiac Aneurysm Modifiers
12	>	CONTAINS	CODE	EV (CAR-032, SRT, "Description")	1	UC	IFF Row 1 = (M-32200, SRT, "Aneurysm")	EV (M-35100, SRT, "Thrombus")
13	>	CONTAINS	TEXT	EV (121106, DCM, "Comment")	1	U		
14	>	CONTAINS	INCLUDE	<b>DTID (VV_210)</b> Volume Viewer Generic Finding Items	1-n	U		

8.5.2.4 CardIQ Function Report Template

8.5.2.4.1 TID CARDIQ\_FUN\_100 - CardIQ Function Document Root Template

This template forms the top of a content tree for reports generated from CardIQ Function.

TID CARDIQ\_FUN\_100  
CardIQ Function Document Root  
Type: Non-Extensible

	NL	Relation with Parent	Value Type	Concept Name	VM	Req Type	Condition	Value Set Constraint
1			CONTAINER	EV (122600, DCM, "Cardiovascular Analysis Report")	1	M		
2	>	HAS CONCEPT MOD	INCLUDE	DTID (1204) Language of Content Item and Descendants	1	M		
3	>	CONTAINS	INCLUDE	DTID (VV_10) Volume Viewer Pre Exam	1	M		
4	>	CONTAINS	INCLUDE	DTID (VV_70) Volume Viewer Conclusions	1	M		
5	>	CONTAINS	INCLUDE	DTID (CARDIQ_FUN_200) CardIQ Function Finding	1	U		
6	>	CONTAINS	INCLUDE	DTID (VV_60) Volume Viewer General Images	1	U		

8.5.2.4.2 TID CARDIQ\_FUN\_200 - CardIQ Function Finding Template

TID CARDIQ\_FUN\_200  
CardIQ Function Finding  
Type: Non-Extensible

	NL	Relation with Parent	Value Type	Concept Name	VM	Req Type	Condition	Value Set Constraint
1			CONTAINER	EV (F-32000, SRT, "Cardiac Function")	1	M		
2	>	CONTAINS	TEXT	EV (121106, DCM, "Comment")	1	U		
3	>	CONTAINS	INCLUDE	DTID (CARDIQ_FUN_300) CardIQ Function Left Ventricle	1	U		
4	>	CONTAINS	INCLUDE	DTID (CARDIQ_FUN_210) CardIQ Function Cavity Finding	1	U		\$Cavity = EV (T-32500, SRT, "Right Ventricle") \$Measurement = DCID (CARDIQ_FUN-30) Right Ventricle Measurements
5	>	CONTAINS	INCLUDE	DTID (CARDIQ_FUN_210) CardIQ Function Cavity Finding	1	U		\$Cavity = EV (T-32300, SRT, "Left Atrium") \$Measurement = DCID (CARDIQ_FUN-40) Left Atrium Measurements
6	>	CONTAINS	INCLUDE	DTID (CARDIQ_FUN_210) CardIQ Function Cavity Finding	1	U		\$Cavity = EV (T-32200, SRT, "Right Atrium") \$Measurement = DCID (CARDIQ_FUN-50) Right Atrium Measurements

8.5.2.4.3 TID CARDIQ\_FUN\_210 - CardIQ Function Cavity Finding Template

TID CARDIQ\_FUN\_210 Parameters

Parameter Name	Parameter Usage
\$Cavity	Coded term or Context Group for Concept Name of cavity.
\$Measurement	Coded term or Context Group for Concept Name of measurement.

TID CARDIQ\_FUN\_210  
CardIQ Function Cavity Finding  
Type: Non-Extensible

	NL	Relation with Parent	Value Type	Concept Name	VM	Req Type	Condition	Value Set Constraint
1			CONTAINER	\$Cavity	1	M		
2	>	CONTAINS	INCLUDE	DTID (VV_20) Volume Viewer Measurement	1-n	U		\$Measurement = \$Measurement \$Units = determined by \$Measurement
3	>	CONTAINS	INCLUDE	DTID (CARDIQ_FUN_220) CardIQ Function Phase Volume	1	U		
4	>	CONTAINS	INCLUDE	DTID (VV_15) Volume Viewer Image	1-n	U		

8.5.2.4.4 TID CARDIQ\_FUN\_220 - CardIQ Function Phase Volume Template

TID CARDIQ\_FUN\_220  
CardIQ Function Phase Volume  
Type: Non-Extensible

	NL	Relation with Parent	Value Type	Concept Name	VM	Req Type	Condition	Value Set Constraint
1			CONTAINER	EV (CAR-042, 99GEMS, "Phase Volume Table")	1	M		
2	>	CONTAINS	INCLUDE	DTID (VV_20) Volume Viewer Measurement	1-n	M		\$Measurement = EV (G-D705, SRT, "Volume") \$Units = EV (ml, UCUM, "milliliter")

8.5.2.4.5 TID CARDIQ\_FUN\_300 - CardIQ Function Left Ventricle Template

TID CARDIQ\_FUN\_300  
CardIQ Function Left Ventricle  
Type: Non-Extensible

	NL	Relation with Parent	Value Type	Concept Name	VM	Req Type	Condition	Value Set Constraint
1			CONTAINER	EV (T-32600, SRT, "Left Ventricle")	1	M		
2	>	CONTAINS	INCLUDE	DTID (VV_20) Volume Viewer Measurement	1-n	U		\$Measurement = DCID (CARDIQ_FUN-20) Left Ventricle Measurements \$Units = determined by \$Measurement
3	>	CONTAINS	INCLUDE	DTID (CARDIQ_FUN_220) CardIQ Function Phase Volume	1	U		
4	>	CONTAINS	CONTAINER	EV (122445, DCM, "Wall Thickness")	1	U		
5	>>	CONTAINS	INCLUDE	DTID (VV_20) Volume Viewer Measurement	1-n	M		\$Measurement = EV (G-A22A, SRT, "Length") \$Units = EV (mm, UCUM, "millimeter")
6	>	CONTAINS	CONTAINER	EV (F-32050, SRT, "Cardiac Wall Motion")	1	U		

7	>>	CONTAINS	INCLUDE	DTID (VV_20) Volume Viewer Measurement	1-n	M		\$Measurement = EV (G-A22A, SRT, "Length") \$Units = EV (mm, UCUM, "millimeter")
8	>	CONTAINS	CONTAINER	EV (122607, DCM, "Thickening Analysis")	1	U		
9	>>	CONTAINS	INCLUDE	DTID (VV_20) Volume Viewer Measurement	1-n	M		\$Measurement = EV (G-A22A, SRT, "Length") \$Units = EV (mm, UCUM, "millimeter")
10	>	CONTAINS	INCLUDE	DTID (VV_15) Volume Viewer Image	1-n	U		

8.5.2.5 Colon VCAR Report Template

8.5.2.5.1 TID COLONVCAR\_100 - Colon VCAR Document Root Template

This template forms the top of a content tree for reports generated from Colon VCAR.

TID COLONVCAR\_100  
Colon VCAR Document Root  
Type: Non-Extensible

	NL	Relation with Parent	Value Type	Concept Name	VM	Req Type	Condition	Value Set Constraint
1			CONTAINER	EV (18748-4, LN, "Diagnostic Imaging Report")	1	M		
2	>	HAS CONCEPT MOD	INCLUDE	DTID (1204) Language of Content Item and Descendants	1	M		
3	>	CONTAINS	INCLUDE	DTID (VV_10) Volume Viewer Pre Exam	1	M		
4	>	CONTAINS	INCLUDE	DTID (COLONVCAR_200) Colon VCAR Finding	1-n	U		
5	>	CONTAINS	INCLUDE	DTID (VV_60) Volume Viewer General Images	1	U		
6	>	CONTAINS	INCLUDE	DTID (VV_70) Volume Viewer Conclusions	1	U		

8.5.2.5.2 TID COLONVCAR\_200 - Colon VCAR Finding Template

TID COLONVCAR\_200  
Colon VCAR Finding  
Type: Non-Extensible

	NL	Relation with Parent	Value Type	Concept Name	VM	Req Type	Condition	Value Set Constraint
1		CONTAINS	INCLUDE	DTID (COLONVCAR_300) Colon VCAR Polyp	1	MC	XOR Row 2	
2		CONTAINS	INCLUDE	DTID (VV_200) Volume Viewer Generic Finding	1	MC	XOR Row 1	

8.5.2.5.3 TID COLONVCAR\_300 - Colon VCAR Polyp Template

TID COLONVCAR\_300  
Colon VCAR Polyp  
Type: Non-Extensible

	NL	Relation with Parent	Value Type	Concept Name	VM	Req Type	Condition	Value Set Constraint
1			CONTAINER	EV (M-76800, SRT, "Polyp")	1	M		

2	>	HAS CONCEPT MOD	TEXT	EV (VV-008, 99GEMS, "Name")	1	M		
3	>	CONTAINS	CODE	EV (G-C1E8, SRT, "Location")	1	U		DCID (COLONVCAR-10) Location in Colon
4	>	CONTAINS	CODE	EV (G-C2FE, SRT, "Shape")	1	U		DCID (COLONVCAR-20) Polyp Shape
5	>	CONTAINS	NUM	EV (CTC-004, 99GEMS, "Lesion size")	1	U		UNIT = (mm, UCUM, "millimeter")
6	>	CONTAINS	NUM	EV (CTC-003, 99GEMS, "Distance from Rectum")	1	U		UNIT = (cm, UCUM, "centimeter")
7	>	CONTAINS	TEXT	EV (121106, DCM, "Comment")	1	U		
8	>	CONTAINS	INCLUDE	DTID (VV_210) Volume Viewer Generic Finding Items	1-n	U		

8.5.2.6 Lung VCAR Report Template

8.5.2.6.1 TID LUNGVCAR\_100 - Lung VCAR Document Root Template

This template forms the top of a content tree for reports generated from Lung VCAR.

TID LUNGVCAR\_100

Lung VCAR Document Root

Type: Non-Extensible

	NL	Relation with Parent	Value Type	Concept Name	VM	Req Type	Condition	Value Set Constraint
1			CONTAINER	EV (18748-4, LN, "Diagnostic Imaging Report")	1	M		
2	>	HAS CONCEPT MOD	INCLUDE	DTID (1204) Language of Content Item and Descendants	1	M		
3	>	CONTAINS	INCLUDE	DTID (VV_10) Volume Viewer Pre Exam	1	M		
4	>	CONTAINS	INCLUDE	DTID (LUNGVCAR_200) Lung VCAR Procedure Context	1	U		
5	>	CONTAINS	INCLUDE	DTID (LUNGVCAR_300) Lung VCAR Lung	1	U		
6	>	CONTAINS	INCLUDE	DTID (LUNGVCAR_400) Lung VCAR Finding	1-n	U		
7	>	CONTAINS	INCLUDE	DTID (VV_60) Volume Viewer General Images	1	U		
8	>	CONTAINS	INCLUDE	DTID (VV_70) Volume Viewer Conclusions	1	M		

8.5.2.6.2 TID LUNGVCAR\_200 - Lung VCAR Procedure Context Template

This template describes procedure context information.

TID LUNGVCAR\_200

Lung VCAR Procedure Context

Type: Non-Extensible

	NL	Relation with Parent	Value Type	Concept Name	VM	Req Type	Condition	Value Set Constraint
1			CONTAINER	EV (ALA-029, 99GEMS, "Scan Parameters ")	1	M		
2	>	CONTAINS	INCLUDE	DTID (LUNGVCAR_210) Lung VCAR Procedure Context Exam	1-n	M		

8.5.2.6.3 TID LUNGVCAR\_210 - Lung VCAR Procedure Context Exam Template

This template describes procedure context information for one Lung exam.

TID LUNGVCAR\_210  
Lung VCAR Procedure Context Exam  
Type: Non-Extensible

	NL	Relation with Parent	Value Type	Concept Name	VM	Req Type	Condition	Value Set Constraint
1			CONTAINER	EV (ALA-085, 99GEMS, "Scan Exam")	1	M		
2	>	CONTAINS	DATE	EV (ALA-011, 99GEMS, "Exam Date")	1	M		
3	>	CONTAINS	TIME	EV (ALA-012, 99GEMS, "Exam Time")	1	M		
4	>	CONTAINS	NUM	EV (ALA-032, 99GEMS, "Voltage")	1	M		UNIT = (kV, UCUM, "kilo volt")
5	>	CONTAINS	NUM	EV (ALA-033, 99GEMS, "Current")	1	M		UNIT = (mA, UCUM, "milli Ampere")
6	>	CONTAINS	NUM	EV (ALA-037, 99GEMS, "Dose")	1	M		UNIT = (mAs, 99GEMS, "mili Ampere second")
7	>	CONTAINS	TEXT	EV (ALA-030, 99GEMS, "Recon Name")	1	M		
8	>	CONTAINS	TEXT	EV (ALA-031, 99GEMS, "Manufacturer")	1	M		
9	>	CONTAINS	NUM	EV (ALA-034, 99GEMS, "Pixel Size")	1	M		UNIT = (mm, UCUM, "millimeter")
10	>	CONTAINS	NUM	EV (ALA-035, 99GEMS, "Thickness")	1	M		UNIT = (mm, UCUM, "millimeter")
11	>	CONTAINS	NUM	EV (ALA-036, 99GEMS, "Spacing")	1	M		UNIT = (mm, UCUM, "millimeter")

8.5.2.6.4 TID LUNGVCAR\_300 - Lung VCAR Lung Template

TID LUNGVCAR\_300  
Lung VCAR Lung  
Type: Non-Extensible

	NL	Relation with Parent	Value Type	Concept Name	VM	Req Type	Condition	Value Set Constraint
1			CONTAINER	EV (T-28000, SRT, "Lung ")	1	M		
2	>	CONTAINS	INCLUDE	DTID (LUNGVCAR_310) Lung VCAR Lung Exam	1-n	M		

8.5.2.6.5 TID LUNGVCAR\_310 - Lung VCAR Lung Exam Template

TID LUNGVCAR\_310  
Lung VCAR Lung Exam  
Type: Non-Extensible

	NL	Relation with Parent	Value Type	Concept Name	VM	Req Type	Condition	Value Set Constraint
1			CONTAINER	EV (ALA-041, 99GEMS, "Lung Exam")	1	M		

2	>	CONTAINS	DATE	EV (ALA-011, 99GEMS, "Exam Date")	1	M		
3	>	CONTAINS	TIME	EV (ALA-012, 99GEMS, "Exam Time")	1	M		
4	>	CONTAINS	NUM	EV (G-D705, SRT, "Volume")	1	M		UNITS = (mm3, UCUM, "cubic millimeter") (cm3, UCUM "cubic centimeter")

8.5.2.6.6 TID LUNGVCAR\_400 - Lung VCAR Finding Template

TID LUNGVCAR\_400

Lung VCAR Finding

Type: Non-Extensible

	NL	Relation with Parent	Value Type	Concept Name	VM	Req Type	Condition	Value Set Constraint
1		CONTAINS	INCLUDE	DTID (LUNGVCAR_500) Lung VCAR Nodule	1	MC	XOR Row 2	
2		CONTAINS	INCLUDE	DTID (VV_200) Volume Viewer Generic Finding	1	MC	XOR Row 1	

8.5.2.6.7 TID LUNGVCAR\_500 - Lung VCAR Nodule Template

TID LUNGVCAR\_500

Lung VCAR Nodule

Type: Non-Extensible

	NL	Relation with Parent	Value Type	Concept Name	VM	Req Type	Condition	Value Set Constraint
1			CONTAINER	EV (M-03010, SRT, "Nodule")	1	M		
2	>	HAS CONCEPT MOD	TEXT	EV (VV-008, 99GEMS, "Name")	1	M		
3	>	CONTAINS	CODE	EV (T-28770, SRT, "Lobe of lung")	1	M		DCID (LUNGVCAR-10) Lobe of lung
4	>	CONTAINS	TEXT	EV (121106, DCM, "Comment")	1	M		
	>	CONTAINS	INCLUDE	DTID (LUNGVCAR_510) Lung VCAR Finding Exam	1-n	M		

8.5.2.6.8 TID LUNGVCAR\_510 - Lung VCAR Finding Exam Template

TID LUNGVCAR\_510

Lung VCAR Finding Exam

Type: Non-Extensible

	NL	Relation with Parent	Value Type	Concept Name	VM	Req Type	Condition	Value Set Constraint
1			CONTAINER	EV (ALA-010, 99GEMS, "Nodule Exam")	1	M		
2	>	CONTAINS	DATE	EV (ALA-011, 99GEMS, "Exam Date")	1	M		
3	>	CONTAINS	CODE	EV (111009, DCM, "Calcification")	1	U		DCID (VV-010) Yes-No
4	>	CONTAINS	CODE	EV (112118, DCM, "Density")	1	M		DCID (LUNGVCAR-20) Nodule density

5	>	CONTAINS	CODE	EV (G-C2FE, SRT, "Shape")	1	U		DCID (LUNGVCAR-30) Nodule shape
6	>	CONTAINS	CODE	EV (G-A168, SRT, "Surface")	1	U		DCID (LUNGVCAR-40) Nodule surface
7	>	CONTAINS	CODE	EV (G-C197, SRT, "Severity")	1	U		DCID (LUNGVCAR-50) Nodule severity
8	>	CONTAINS	NUM	EV (ALA-081, 99GEMS, "% Growth")	1	UC	When comparing to baseline exam.	UNIT = (% , UCUM, "percent")
9	>	CONTAINS	NUM	EV (ALA-080, 99GEMS, "Doubling Time")	1	UC	When comparing to baseline exam.	UNIT = (d, UCUM, "Days")
10	>	CONTAINS	NUM	EV (ALA-082, 99GEMS, "Days Growth")	1	UC	When comparing to baseline exam.	UNIT = (d, UCUM, "Days")
11	>	CONTAINS	NUM	EV (ALA-100, 99GEMS, "L-R")	1	M		UNIT = (mm, UCUM, "millimeter")
12	>	CONTAINS	NUM	EV (ALA-101, 99GEMS, "A-P")	1	M		UNIT = (mm, UCUM, "millimeter")
13	>	CONTAINS	NUM	EV (ALA-102, 99GEMS, "I-S")	1	M		UNIT = (mm, UCUM, "millimeter")
14	>	CONTAINS	NUM	EV (VV-033, 99GEMS, "Max")	1	M		UNIT=(HU, 99GEMS, "Hounsfield unit")
15	>	CONTAINS	NUM	EV (VV-032, 99GEMS, "Min")	1	M		UNIT=(HU, 99GEMS, "Hounsfield unit")
16	>	CONTAINS	NUM	EV (VV-034, 99GEMS, "Avg")	1	M		UNIT=(HU, 99GEMS, "Hounsfield unit")
17	>	CONTAINS	NUM	EV (VV-036, 99GEMS, "Std")	1	M		UNIT=(HU, 99GEMS, "Hounsfield unit")
18	>	CONTAINS	NUM	EV (G-D705, SRT, "Volume")	1	M		UNITS = (mm3, UCUM, "cubic millimeter") (cm3, UCUM "cubic centimeter")
19	>	CONTAINS	TEXT	EV (ALA-084, 99GEMS, "Slice Index")	1	M		
20	>	CONTAINS	INCLUDE	DTID (VV_210) Volume Viewer Generic Finding Items	1-n	U		

8.5.2.7 Context Groups

8.5.2.7.1 CID VV-010 Yes-No

Context ID VV-010

Yes-No

Type: Non-Extensible Version: 20071128

Coding Scheme Designator (0008,0102)	Coding Scheme Version (0008,0103)	Code Value (0008,0100)	Code Meaning (0008,0104)
99GEMS		VV-070	Yes
99GEMS		VV-071	No



8.5.2.7.2 CID VV-015 - Indications for study

Context ID VV-015

Indications for study

Type: Non-Extensible Version: 20101028

Coding Scheme Designator (0008,0102)	Coding Scheme Version (0008,0103)	Code Value (0008,0100)	Code Meaning (0008,0104)
SRT		D3-13040	Coronary artery disease
SRT		F-37000	Chest pain
SRT		D3-20000	Cardiomyopathy
SRT		G-A609	Other

8.5.2.7.3 CID VV-017 – Ventricular dominance

Context ID VV-017

Ventricular dominance

Type: Non-Extensible Version: 20101028

Coding Scheme Designator (0008,0102)	Coding Scheme Version (0008,0103)	Code Value (0008,0100)	Code Meaning (0008,0104)
99GEMS		CAR-033	Right
99GEMS		CAR-034	Left
99GEMS		CAR-035	Co

8.5.2.7.4 CID VV-20 - Cardiac Findings

Context ID VV-20

Volume Viewer Generic Findings

Type: Non-Extensible Version: 20071128

Coding Scheme Designator (0008,0102)	Coding Scheme Version (0008,0103)	Code Value (0008,0100)	Code Meaning (0008,0104)
99GEMS		VV-006	Extra Finding
DCM		121071	Finding

8.5.2.7.5 CID CARDIQ-10 - Cardiac Findings

Context ID CARDIQ-10

Cardiac Findings

Type: Non-Extensible Version: 20071128

Coding Scheme Designator (0008,0102)	Coding Scheme Version (0008,0103)	Code Value (0008,0100)	Code Meaning (0008,0104)
SRT		M-32200	Aneurysm
SRT		F-30164	Cardiac Finding
SRT		M-01470	Plaque

8.5.2.7.6 CID CARDIQ-20 - Cardiac Location Modifiers

Context ID CARDIQ-20

Cardiac Location Modifiers

Type: Non-Extensible Version: 20071128

Coding Scheme Designator (0008,0102)	Coding Scheme Version (0008,0103)	Code Value (0008,0100)	Code Meaning (0008,0104)
SRT		G-A119	Distal
SRT		G-A109	Middle
SRT		G-A118	Proximal

8.5.2.7.7 CID CARDIQ-30 - Cardiac Severity Modifiers

Context ID CARDIQ-30

Cardiac Severity Modifiers

Type: Non-Extensible Version: 20071128

Coding Scheme Designator (0008,0102)	Coding Scheme Version (0008,0103)	Code Value (0008,0100)	Code Meaning (0008,0104)
SRT		R-404FA	Mild
SRT		G-A002	Moderate
SRT		G-A460	Normal
SRT		G-A003	Severe

8.5.2.7.8 CID CARDIQ-40 - Cardiac Characterization Modifiers

Context ID CARDIQ-40

Cardiac Characterization Modifiers

Type: Non-Extensible Version: 20071128

Coding Scheme Designator (0008,0102)	Coding Scheme Version (0008,0103)	Code Value (0008,0100)	Code Meaning (0008,0104)
SRT		M-52100	Atheromatous plaque
SRT		M-52101	Calcified
99GEMS		CAR-022	Fibroatheromatous
99GEMS		CAR-024	Fibrocalcified
SRT		M-78260	Fibrous plaque

8.5.2.7.9 CID CARDIQ-50 - Cardiac Aneurysm Modifiers

Context ID CARDIQ-50

Cardiac Aneurysm Modifiers

Type: Non-Extensible Version: 20071128

Coding Scheme Designator (0008,0102)	Coding Scheme Version (0008,0103)	Code Value (0008,0100)	Code Meaning (0008,0104)
SRT		G-A351	Focal
99GEMS		VV-060	Focal ectasia
SRT		M-02130	Fusiform
SRT		M-32390	Pseudoaneurysm
SRT		G-A154	Saccular

8.5.2.7.10 CID CARDIQ\_FUN-10 - Cardiac Cavities

Context ID CARDIQ\_FUN-10

Cardiac Cavities

Type: Non-Extensible Version: 20071128

Coding Scheme Designator (0008,0102)	Coding Scheme Version (0008,0103)	Code Value (0008,0100)	Code Meaning (0008,0104)
SRT		T-32200	Right Atrium
SRT		T-32300	Left Atrium
SRT		T-32500	Right Ventricle
SRT		T-32600	Left Ventricle

8.5.2.7.11 CID CARDIQ\_FUN-20 - Left Ventricle Measurements

Context ID CARDIQ\_FUN-20

Left Ventricle Measurements

Type: Non-Extensible Version: 20071128

Coding Scheme Designator (0008,0102)	Coding Scheme Version (0008,0103)	Code Value (0008,0100)	Code Meaning (0008,0104)
<i>INCLUDE CID CARDIQ_FUN-30 Right Ventricle Measurements</i>			
SRT		F-03E86	Pulmonary Vascular Resistance
SRT		F-02B35	Systemic Vascular Resistance
DCM		122447	Wall Mass
99GEMS		CAR-043	Myocardial Mass Index

8.5.2.7.12 CID CARDIQ\_FUN-30 - Right Ventricle Measurements

Context ID CARDIQ\_FUN-30

Right Ventricle Measurements

Type: Non-Extensible Version: 20071128

Coding Scheme Designator (0008,0102)	Coding Scheme Version (0008,0103)	Code Value (0008,0100)	Code Meaning (0008,0104)
99GEMS		CAR-017	End Diastolic Volume
99GEMS		CAR-018	End Systolic Volume
99GEMS		CAR-019	End Diastolic Phase
99GEMS		CAR-020	End Systolic Phase
SRT		F-32070	Ejection Fraction
SRT		F-32120	Stroke Volume
SRT		F-32100	Cardiac Output

8.5.2.7.13 CID CARDIQ\_FUN-40 - Left Atrium Measurements

Context ID CARDIQ\_FUN-40

Left Atrium Measurements

Type: Non-Extensible Version: 20071128

Coding Scheme Designator (0008,0102)	Coding Scheme Version (0008,0103)	Code Value (0008,0100)	Code Meaning (0008,0104)
SRT		F-32070	Ejection Fraction
99GEMS		CAR-044	Left Atrium Index

8.5.2.7.14 CID CARDIQ\_FUN-50 - Right Atrium Measurements

Context ID CARDIQ\_FUN-50

Right Atrium Measurements

Type: Non-Extensible Version: 20071128

Coding Scheme Designator (0008,0102)	Coding Scheme Version (0008,0103)	Code Value (0008,0100)	Code Meaning (0008,0104)
99GEMS		CAR-038	Max Volume
99GEMS		CAR-039	Min Volume
99GEMS		CAR-040	Max Phase
99GEMS		CAR-041	Min Phase

8.5.2.7.15 CID COLONVCAR-10 - Location in Colon

Context ID COLONVCAR-10

Location in Colon

Type: Non-Extensible Version: 20071128

Coding Scheme Designator (0008,0102)	Coding Scheme Version (0008,0103)	Code Value (0008,0100)	Code Meaning (0008,0104)
SRT		G-A599	Ascending
SRT		T-59100	Cecum
SRT		G-A600	Descending
SRT		G-A609	Other
SRT		T-59609	Rectum
99GEMS		CTC-009	Sigmoid
SRT		G-A117	Transverse

8.5.2.7.16 CID COLONVCAR-20 - Polyp Shape

Context ID COLONVCAR-20

Polyp Shape

Type: Non-Extensible Version: 20071128

Coding Scheme Designator (0008,0102)	Coding Scheme Version (0008,0103)	Code Value (0008,0100)	Code Meaning (0008,0104)
SRT		G-A485	Flat
SRT		T-58650	Ileocecal valve
SRT		G-A609	Other
99GEMS		CTC-002	Pedunculated
SRT		M-76800	Polyp
SRT		G-A530	Sessile
SRT		D5-44106	Spasm
SRT		D5-42030	Stenosis of colon
SRT		M-8FFFF	Tumor

8.5.2.7.17 CID LUNGVCAR-10 – Lobe of lung

Context ID LUNGVCAR-10

Lobe of lung

Type: Non-Extensible Version: 20101029

Coding Scheme Designator (0008,0102)	Coding Scheme Version (0008,0103)	Code Value (0008,0100)	Code Meaning (0008,0104)
99GEMS		ALA-003	Left Upper
99GEMS		ALA-004	Left Lower
99GEMS		ALA-005	Right Upper
99GEMS		ALA-006	Right Middle
99GEMS		ALA-007	Right Lower

8.5.2.7.18 CID LUNGVCAR-20 – Nodule density

Context ID LUNGVCAR-20

Nodule density

Type: Non-Extensible Version: 20101029

Coding Scheme Designator (0008,0102)	Coding Scheme Version (0008,0103)	Code Value (0008,0100)	Code Meaning (0008,0104)
99GEMS		ALA-015	Solid
99GEMS		ALA-016	Partial-solid
99GEMS		ALA-017	Non-solid

8.5.2.7.19 CID LUNGVCAR-30 – Nodule shape

Context ID LUNGVCAR-30

Nodule shape

Type: Non-Extensible Version: 20101029

Coding Scheme Designator (0008,0102)	Coding Scheme Version (0008,0103)	Code Value (0008,0100)	Code Meaning (0008,0104)
99GEMS		ALA-018	Round
99GEMS		ALA-019	Non-round

8.5.2.7.20 CID LUNGVCAR-40 – Nodule surface

Context ID LUNGVCAR-40

Nodule surface

Type: Non-Extensible Version: 20101029

Coding Scheme Designator (0008,0102)	Coding Scheme Version (0008,0103)	Code Value (0008,0100)	Code Meaning (0008,0104)
SRT		G-A545	Smooth
DCM		112136	Spiculated
DCM		112135	Lobulated

**8.5.2.7.21 CID LUNGVCAR-50 – Nodule severity**

**Context ID LUNGVCAR-50**

**Nodule severity**

**Type: Non-Extensible    Version: 20101029**

<b>Coding Scheme Designator (0008,0102)</b>	<b>Coding Scheme Version (0008,0103)</b>	<b>Code Value (0008,0100)</b>	<b>Code Meaning (0008,0104)</b>
99GEMS		ALA-024	Not suspicious
99GEMS		ALA-025	Possibly suspicious
99GEMS		ALA-026	Likely suspicious
99GEMS		ALA-027	Probably suspicious
99GEMS		ALA-028	Definitely suspicious

Context ID vv codes

**Type: Extensible Version: <20040901>**

Coding Scheme Designator	Code Value	Code Meaning
99GEMS	CAR-001	Ejection fraction results
99GEMS	CAR-002	Cardiac reformat
99GEMS	CAR-003	Cardiac Angles at End Systole
99GEMS	CAR-004	Cardiac Angles at End Diastole
99GEMS	CAR-005	Cardiac heart
99GEMS	CAR-006	Heart graft
99GEMS	CAR-007	Cardiac tree VR
99GEMS	CAR-008	Cardiac enhanced tree
99GEMS	CAR-009	Entire cardiac
99GEMS	CAR-010	Cardiac Transparency
99GEMS	CAR-011	Coronaries Transparency
99GEMS	CAR-012	LV Transparency
99GEMS	CAR-013	RV Transparency
99GEMS	CAR-014	Muscle Transparency
99GEMS	CAR-015	Bone Transparency
99GEMS	CAR-016	Angiographic View
99GEMS	CAR-017	End Diastolic Volume
99GEMS	CAR-018	End Systolic Volume
99GEMS	CAR-019	End Diastolic Phase
99GEMS	CAR-020	End Systolic Phase
99GEMS	CAR-021	Plaque description
99GEMS	CAR-022	Fibroatheromatous
99GEMS	CAR-023	Calcified
99GEMS	CAR-024	Fibrocalcified
99GEMS	CAR-025	Eccentric
99GEMS	CAR-026	Heterogeneous
99GEMS	CAR-027	Homogenous
99GEMS	CAR-028	Aneurysm description
99GEMS	CAR-030	Branch Name
99GEMS	CAR-031	Characterization
99GEMS	CAR-032	Description
99GEMS	CAR-033	Right
99GEMS	CAR-034	Left
99GEMS	CAR-035	Co
99GEMS	CAR-036	Beta-Blockers
99GEMS	CAR-037	Nitro
99GEMS	CAR-038	Max Volume
99GEMS	CAR-039	Min Volume
99GEMS	CAR-040	Max Phase
99GEMS	CAR-041	Min Phase
99GEMS	CAR-042	Phase Volume Table
99GEMS	CAR-043	Myocardial Mass Index
99GEMS	CAR-044	Left Atrium Index
99GEMS	CTC-001	Colonoscopy report
99GEMS	CTC-002	Pedunculated
99GEMS	CTC-003	Distance from Rectum

<b>Coding Scheme Designator</b>	<b>Code Value</b>	<b>Code Meaning</b>
99GEMS	CTC-004	Lesion size
99GEMS	CTC-005	Auto Dissection
99GEMS	CTC-006	Colon Lesion
99GEMS	CTC-007	Lesion Type
99GEMS	CTC-008	Extra colonic
99GEMS	CTC-009	Sigmoid
99GEMS	CTC-010	Colonography
99GEMS	CTC-011	Virtual Dissection
99GEMS	HU	Hounsfield unit
99GEMS	VA-001	Vessel Analysis
99GEMS	VV-001	Extra informations
99GEMS	VV-002	Extra images
99GEMS	VV-003	Extra information
99GEMS	VV-004	Extra Group
99GEMS	VV-005	Extra Findings
99GEMS	VV-006	Extra Finding
99GEMS	VV-007	Name concept modifier
99GEMS	VV-008	Name
99GEMS	VV-009	Nickname
99GEMS	VV-011	Point of interest
99GEMS	VV-014	Code
99GEMS	VV-016	Exam procedure
99GEMS	VV-017	Patient history
99GEMS	VV-018	3D
99GEMS	VV-019	Post Exam
99GEMS	VV-020	Pre Exam
99GEMS	VV-021	Family Medical history
99GEMS	VV-022	Patient history
99GEMS	VV-023	Exam procedure
99GEMS	VV-024	General Images
99GEMS	VV-025	Risk comment
99GEMS	VV-030	Hounsfield range
99GEMS	VV-031	Percent of total volume
99GEMS	VV-032	Min
99GEMS	VV-033	Max
99GEMS	VV-034	Avg
99GEMS	VV-035	RGB Color
99GEMS	VV-036	Std
99GEMS	VV-042	Angle
99GEMS	VV-043	Percentage
99GEMS	VV-044	HU value
99GEMS	VV-050	Diabetes
99GEMS	VV-060	Focal ectasia
99GEMS	VV-061	Protocol
99GEMS	VV-070	Yes
99GEMS	VV-071	No
99GEMS	VV-072	Scan dose
99GEMS	VV-CCP	Color coded plaque statistics
99GEMS	g/m2	g/m2



Coding Scheme Designator	Code Value	Code Meaning
99GEMS	ml/m2	ml/m2
GEMS-IT	65039	Sigmoid polyp
99GEMS	ALA-003	Left Upper
99GEMS	ALA-004	Left Lower
99GEMS	ALA-005	Right Upper
99GEMS	ALA-006	Right Middle
99GEMS	ALA-007	Right Lower
99GEMS	ALA-015	Solid
99GEMS	ALA-016	Partial-solid
99GEMS	ALA-017	Non-solid
99GEMS	ALA-018	Round
99GEMS	ALA-019	Non-round
99GEMS	ALA-024	Not suspicious
99GEMS	ALA-025	Possibly suspicious
99GEMS	ALA-026	Likely suspicious
99GEMS	ALA-027	Probably suspicious
99GEMS	ALA-028	Definitely suspicious

8.5.2.8 PET VCAR Report Template

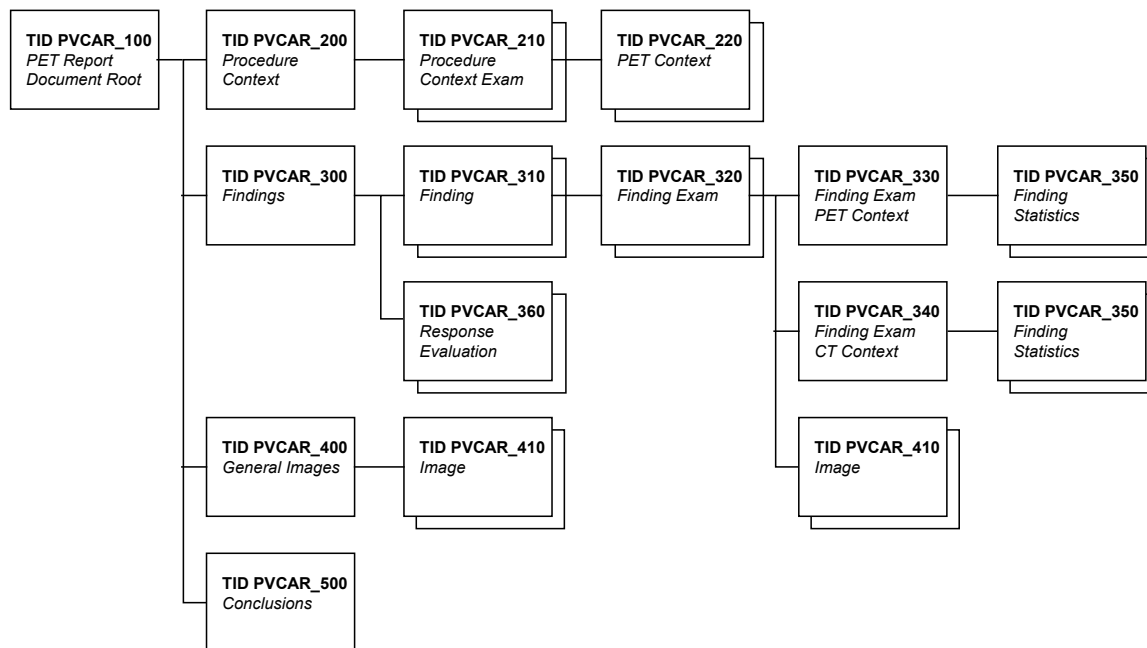

8.5.2.8.1 TID PVCAR\_100 PET VCAR Document Root Template

This template forms the top of a content tree for reports generated from PET VCAR.

TID PVCAR\_100  
PET VCAR DOCUMENT ROOT

Type: Non-Extensible

	NL	Relation with Parent	Value Type	Concept Name	VM	Req Type	Condition	Value Set Constraint
1			CONTAINER	EV (PVCAR-0001, 99GEMS, "PET Report")	1	M		
2	>	HAS CONCEPT MOD	INCLUDE	DTID (1204) Language of Content Item and Descendants	1	M		
3	>	CONTAINS	INCLUDE	DTID (PVCAR_200) PET VCAR Procedure Context	1	M		
4	>	CONTAINS	INCLUDE	DTID (PVCAR_300) PET VCAR Findings	1	M		
5	>	CONTAINS	INCLUDE	DTID (PVCAR_400) PET VCAR General Images	1	U		
6	>	CONTAINS	INCLUDE	DTID (PVCAR_500) PET VCAR Conclusions	1	U		

8.5.2.8.2 TID PVCAR\_200 PET VCAR Procedure Context Template

This template describes procedure context information.

TID PVCAR\_200  
PET VCAR PROCEDURE CONTEXT

Type: Non-Extensible

	NL	Relation with Parent	Value Type	Concept Name	VM	Req Type	Condition	Value Set Constraint
1			CONTAINER	EV (G-C32C, SRT, "Procedure Context")	1	M		
2	>	CONTAINS	INCLUDE	DTID (PVCAR_210) PET VCAR Procedure Context Exam	1-n	M		

8.5.2.8.3 TID PVCAR\_210 PET VCAR Procedure Context Exam Template

This template describes procedure context information for one PET exam.

TID PVCAR\_210  
PET VCAR PROCEDURE CONTEXT EXAM

Type: Non-Extensible

	NL	Relation with Parent	Value Type	Concept Name	VM	Req Type	Condition	Value Set Constraint
1			CONTAINER	EV (PVCAR-0100, 99GEMS, "Exam")	1	M		
2	>	CONTAINS	UIDREF	EV (110180, DCM, "Study Instance UID")	1	M		
3	>	CONTAINS	DATE	EV (G-D802, SRT, "Date")	1	M		
4	>	CONTAINS	CODE	EV (121079, DCM, "Baseline")	1	MC	Shall be present if this exam is the baseline for comparisons.	DCID (230) Yes-No
5	>	CONTAINS	NUM	EV (G-D217, SRT, "Interval")	1	M		UNITS = DCID (6046) Units of Follow-up Interval

6	>	CONTAINS	NUM	EV (8302-2, LN, "Patient Height")	1	U		UNITS = EV (cm, UCUM, "cm")
7	>	CONTAINS	NUM	EV (29463-7, LN, "Patient Weight")	1	U		UNITS = EV (kg, UCUM, "kg")
8	>	CONTAINS	TEXT	EV (T-D00A1, SRT, "Anatomical landmark")	1	U		
9	>	CONTAINS	CODE	EV (PVCAR-0300, 99GEMS, "Respiratory Gating")	1	U		
10	>	CONTAINS	INCLUDE	<b>DTID (PVCAR_220)</b> PET VCAR PET Context	1-n	M		
11	>	CONTAINS	CONTAINER	EV (PVCAR-0050, 99GEMS, "CT")	1	U		
12	>>	CONTAINS	UIDREF	EV (112002, DCM, "Series Instance UID")	1	M		

**8.5.2.8.4 TID PVCAR\_220 PET VCAR PET Context Template**

This template describes PET context for a PET series.

**TID PVCAR\_220**

**PET VCAR PET CONTEXT**

Type: Non-Extensible

	NL	Relation with Parent	Value Type	Concept Name	VM	Req Type	Condition	Value Set Constraint
1			CONTAINER	EV (PVCAR-0010, 99GEMS, "PET Context")	1	M		
2	>	CONTAINS	UIDREF	EV (112002, DCM, "Series Instance UID")	1	M		
3	>	HAS CONCEPT MOD	TEXT	EV (125010, DCM, "Identifier")	1	U		
4	>	HAS ACQ CONTEXT	DATETIME	EV (PVCAR-0006, 99GEMS, "Acquisition DateTime")	1	M		
5	>	HAS ACQ CONTEXT	CODE	EV (123001, DCM, "Radiopharmaceutical")	1	M		
6	>>	HAS PROPERTIES	CODE	EV (C-B1000, SRT, "Diagnostic Radioisotope")	1	M		
7	>>	HAS PROPERTIES	DATETIME	EV (123003, DCM, "Radiopharmaceutical Start Time")	1	M		
8	>>	HAS PROPERTIES	DATETIME	EV (123004, DCM, "Radiopharmaceutical Stop Time")	1	U		
9	>>	HAS PROPERTIES	NUM	EV (123005, DCM, "Radiopharmaceutical Volume")	1	M		
10	>>	HAS PROPERTIES	NUM	EV (123006, DCM, "Radionuclide Total Dose")	1	M		
11	>	CONTAINS	NUM	EV (F-0194E, SRT, "Blood Glucose Level")	1	U		
12	>	CONTAINS	NUM	EV (PVCAR-0090, 99GEMS, "Reference SUV Mean")	1	U		

**8.5.2.8.5 TID PVCAR\_300 PET VCAR Findings Template**

The contents of this template describe the findings generated from PET VCAR.

**TID PVCAR\_300**  
**PET VCAR FINDINGS**

Type: Non-Extensible

	NL	Relation with Parent	Value Type	Concept Name	VM	Req Type	Condition	Value Set Constraint
1			CONTAINER	EV (121070, DCM, "Findings")	1	M		
2	>	CONTAINS	CODE	EV (R-40831, SRT, "Measurement")	1-n	M		
3	>>	HAS PROPERTIES	CODE	EV (R-4286C, SRT, "Unit")	1	M		
4	>	CONTAINS	INCLUDE	<b>DTID (PVCAR_310)</b> PET VCAR Finding	1-n	M		
5	>	CONTAINS	INCLUDE	<b>DTID (PVCAR_360)</b> PET VCAR Response Evaluation	1-n	M		

**8.5.2.8.6 TID PVCAR\_310 PET VCAR Finding Template**

This template describes one single or multi exam finding.

**TID PVCAR\_310**  
**PET VCAR FINDING**

Type: Non-Extensible

	NL	Relation with Parent	Value Type	Concept Name	VM	Req Type	Condition	Value Set Constraint
1			CONTAINER	EV (121071, DCM, "Finding")	1	M		
2	>	CONTAINS	TEXT	EV (112039, DCM, "Tracking Identifier")	1	M		
3	>	CONTAINS	INCLUDE	<b>DTID (PVCAR_320)</b> PET VCAR Finding Exam	1-n	M		

**8.5.2.8.7 TID PVCAR\_320 PET VCAR Finding Exam Template**

This template describes a finding in one particular exam.

**TID PVCAR\_320**  
**PET VCAR FINDING EXAM**

Type: Non-Extensible

	NL	Relation with Parent	Value Type	Concept Name	VM	Req Type	Condition	Value Set Constraint
1			CONTAINER	EV (PVCAR-0100, 99GEMS, "Exam")	1	M		
2	>	CONTAINS	UIDREF	EV (110180, DCM, "Study Instance UID")	1	M		
3	>	CONTAINS	DATE	EV (G-D802, SRT, "Date")	1	M		
4	>	CONTAINS	CODE	EV (G-C284, SRT, "Status")	1	U		<b>DCID (PVCAR-010)</b> Finding State
5	>	CONTAINS	CODE	EV (G-D7FD, SRT, "Type")	1	U		<b>DCID (PVCAR-020)</b> Accepted Finding Types or <b>DCID (PVCAR-030)</b> Rejected Finding Types
6	>	CONTAINS	CODE	EV (G-A471, SRT, "New")	1	U		<b>DCID (230)</b> Yes-No
7	>	CONTAINS	INCLUDE	<b>DTID (PVCAR_330)</b> PET VCAR Finding Exam PET Context	1	M		

8	>	CONTAINS	INCLUDE	DTID (PVCAR_340) PET VCAR Finding Exam CT Context	1	U		
9	>	CONTAINS	TEXT	EV (121106, DCM, "Comment")	1	U		
10	>	CONTAINS	INCLUDE	DTID (PVCAR_410) PET VCAR Image	1-n	U		\$Image = EV (121080, DCM, "Best illustration of finding")

8.5.2.8.8 TID PVCAR\_330 PET VCAR Finding Exam PET Context Template

This template describes PET statistics of a finding in one particular exam.

TID PVCAR\_330  
PET VCAR FINDING EXAM PET CONTEXT  
Type: Non-Extensible

	NL	Relation with Parent	Value Type	Concept Name	VM	Req Type	Condition	Value Set Constraint
1			CONTAINER	EV (PVCAR-0010, 99GEMS, "PET Context")	1	M		
2	>	CONTAINS	NUM	EV (G-A100, SRT, "Right")	1	U		UNITS = EV (mm, UCUM, "millimeter")
3	>	CONTAINS	NUM	EV (G-A105, SRT, "Anterior")	1	U		UNITS = EV (mm, UCUM, "millimeter")
4	>	CONTAINS	NUM	EV (G-A116, SRT, "Superior")	1	U		UNITS = EV (mm, UCUM, "millimeter")
5	>	CONTAINS	TEXT	EV (ALA-084, 99GEMS, "Slice Index")	1	U		
6	>	CONTAINS	INCLUDE	DTID (PVCAR_350) PET VCAR Finding Statistics	1-n	U		\$Statistics = DCID (PVCAR-330) PET Statistics \$Units = determined by \$Statistics

8.5.2.8.9 TID PVCAR\_340 PET VCAR Finding Exam CT Context Template

This template describes CT statistics of a finding in one particular exam.

TID PVCAR\_340  
PET VCAR FINDING EXAM CT CONTEXT  
Type: Non-Extensible

	NL	Relation with Parent	Value Type	Concept Name	VM	Req Type	Condition	Value Set Constraint
1			CONTAINER	EV (PVCAR-0050, 99GEMS, "CT")	1	M		
2	>	CONTAINS	NUM	EV (G-A100, SRT, "Right")	1	U		UNITS = EV (mm, UCUM, "millimeter")
3	>	CONTAINS	NUM	EV (G-A105, SRT, "Anterior")	1	U		UNITS = EV (mm, UCUM, "millimeter")
4	>	CONTAINS	NUM	EV (G-A116, SRT, "Superior")	1	U		UNITS = EV (mm, UCUM, "millimeter")
5	>	CONTAINS	INCLUDE	DTID (PVCAR_350) PET VCAR Finding Statistics	1-n	U		\$Statistics = DCID (PVCAR-340) CT Statistics

8.5.2.8.10 TID PVCAR\_350 PET VCAR Finding Statistics Template

This template describes the general structure of one PET statistics of a finding. This structure is instantiated by inclusion of this Template with specific contextual parameters from a parent Template.

TID PVCAR\_350 Parameters

Parameter Name	Parameter Usage
\$Statistics	Coded term or Context Group for Concept Name of statistics
\$Units	Units of statistics

TID PVCAR\_350  
PET VCAR FINDING STATISTICS

Type: Non-Extensible

	NL	Relation with Parent	Value Type	Concept Name	VM	Req Type	Condition	Value Set Constraint
1			NUM	\$Statistics	1	MC	XOR row 3	Units = \$Units
2	>	HAS PROPERTIES	TEXT	EV (R-21358, SRT, "Response to Treatment")	1	U		
3			TEXT	\$Statistics	1	MC	XOR row 1	
4	>	HAS PROPERTIES	TEXT	EV (R-21358, SRT, "Response to Treatment")	1	U		

8.5.2.8.11 TID PVCAR\_360 PET VCAR Response Evaluation Template

This template describes response evaluation.

TID PVCAR\_360  
PET VCAR RESPONSE EVALUATION

Type: Non-Extensible

	NL	Relation with Parent	Value Type	Concept Name	VM	Req Type	Condition	Value Set Constraint
1			CONTAINER	EV (112020, DCM, "Response Evaluation")	1	M		
2	>	HAS OBS CONTEXT	CODE	EV (112021, DCM, "Response Evaluation Method")	1	MC	XOR row 3	
3	>	HAS OBS CONTEXT	TEXT	EV (112021, DCM, "Response Evaluation Method")	1	MC	XOR row 2	
4	>	CONTAINS	CONTAINER	EV (R-21358, SRT, "Response to Treatment")	1-n	U		
5	>>	HAS CONCEPT MOD	TEXT	EV (125010, DCM, "Identifier")	1	M		
6	>>	HAS CONCEPT MOD	TEXT	EV (CAR-032, 99GEMS, "Description")	1	M		
7	>>	HAS CONCEPT MOD	TEXT	EV (112034, DCM, "Calculation Description")	1	M		
8	>>	HAS CONCEPT MOD	TEXT	EV (VV-035, 99GEMS, "RGB Color")	1	M		

8.5.2.8.12 TID PVCAR\_400 PET VCAR General Images Template

This template describes PETVCAR general images.

TID PVCAR\_400  
PET VCAR GENERAL IMAGES

Type: Non-Extensible

	NL	Relation with Parent	Value Type	Concept Name	VM	Req Type	Condition	Value Set Constraint
1			CONTAINER	EV (VV-024, 99GEMS, "General Images")	1	U		
2	>	CONTAINS	INCLUDE	DTID (PVCAR_410) PET VCAR Image	1-n	U		

8.5.2.8.13 TID PVCAR\_410 PET VCAR Image Template

This template describes a PET VCAR image.

TID PVCAR\_410 Parameters

Parameter Name	Parameter Usage
\$Image	Coded term or Context Group for Concept Name of image.

TID PVCAR\_410  
PET VCAR IMAGE

Type: Non-Extensible

	NL	Relation with Parent	Value Type	Concept Name	VM	Req Type	Condition	Value Set Constraint
1			IMAGE	\$Image	1	U		
2	>	HAS CONCEPT MOD	TEXT	EV (G-C27A, SRT, "View")	1	U		
3	>	HAS CONCEPT MOD	CODE	EV (G-D7FD, SRT, "Type")	1	U		DCID (PVCAR-040) Image Types

8.5.2.8.14 TID PVCAR\_500 PET VCAR Conclusions Template

This template describes PET VCAR conclusions for a single or multiple exams.

TID PVCAR\_500  
PET VCAR CONCLUSIONS

Type: Non-Extensible

	NL	Relation with Parent	Value Type	Concept Name	VM	Req Type	Condition	Value Set Constraint
3			CONTAINER	EV (121076, DCM, "Conclusions")	1	U		
4	>	CONTAINS	TEXT	EV (121077, DCM, "Conclusion")	1-n	U		
5	>>	HAS PROPERTIES	UIDREF	EV (110180, DCM, "Study Instance UID")	1	M		
6	>>	HAS PROPERTIES	DATE	EV (G-D802, SRT, "Date")	1	M		

8.5.2.8.15 CID PVCAR-010 Finding State

Context ID PVCAR-010

Finding State

Type: Non-Extensible Version: 20071128

Coding Scheme Designator (0008,0102)	Coding Scheme Version (0008,0103)	Code Value (0008,0100)	Code Meaning (0008,0104)
SRT		G-D2FC	Accepted
99GEMS		PVCAR-0005	Rejected
99GEMS		PVCAR-0007	Not Reviewed

8.5.2.8.16 CID PVCAR-020 Accepted Finding Types

Context ID PVCAR-020

Accepted Finding Types

Type: Non-Extensible Version: 20071128

Coding Scheme Designator (0008,0102)	Coding Scheme Version (0008,0103)	Code Value (0008,0100)	Code Meaning (0008,0104)
SRT		G-F150	T category
SRT		R-40030	N category
SRT		R-40031	M category

8.5.2.8.17 CID PVCAR-030 Rejected Finding Types

Context ID PVCAR-030

Rejected Finding Types

Type: Extensible Version: 20071128

Coding Scheme Designator (0008,0102)	Coding Scheme Version (0008,0103)	Code Value (0008,0100)	Code Meaning (0008,0104)
SRT		T-D002E	Normal anatomy
SRT		M-40000	Inflammation
SRT		T-1A040	Brown fat
SRT		G-A421	Contaminated
SRT		D9-85013	Stress related problem
SRT		R-420AE	Muscular

8.5.2.8.18 CID PVCAR-040 Image Types

Context ID PVCAR-040

Image Types

Type: Non-Extensible Version: 20071128

Coding Scheme Designator (0008,0102)	Coding Scheme Version (0008,0103)	Code Value (0008,0100)	Code Meaning (0008,0104)
SRT		G-D221	Manual
SRT		G-D231	Automatic



8.5.2.8.19 CID PVCAR-330 PET Statistics

Context ID PVCAR-330

PET Statistics

Type: Extensible Version: 20071128

Coding Scheme Designator (0008,0102)	Coding Scheme Version (0008,0103)	Code Value (0008,0100)	Code Meaning (0008,0104)
99GEMS		PVCAR-0110	SUV Max
99GEMS		PVCAR-0120	SUV Max change
99GEMS		PVCAR-0130	SUV Mean
99GEMS		PVCAR-0135	SUV Mean change
99GEMS		PVCAR-0140	Functional Volume
99GEMS		PVCAR-0150	Functional Volume change
99GEMS		PVCAR-0160	TLG
99GEMS		PVCAR-0170	TLG change
99GEMS		PVCAR-0180	Product of Diameters
99GEMS		PVCAR-0185	Product of Diameters change
99GEMS		PVCAR-0190	Glucose normalized SUV Max
99GEMS		PVCAR-0200	Glucose normalized SUV Max change
99GEMS		PVCAR-0230	Glucose normalized SUV Mean
99GEMS		PVCAR-0240	Glucose normalized SUV Mean change
99GEMS		PVCAR-0250	Background normalized SUV Max
99GEMS		PVCAR-0260	Background normalized SUV Max change
99GEMS		PVCAR-0270	Background normalized SUV Mean
99GEMS		PVCAR-0280	Background normalized SUV Mean change
SRT		G-A185	Long axis
99GEMS		PVCAR-0290	Long axis change
SRT		G-A186	Short axis
99GEMS		PVCAR-0310	Short axis change
99GEMS		PVCAR-0320	Glucose normalized TLG
99GEMS		PVCAR-0330	Glucose normalized TLG change

8.5.2.8.20 CID PVCAR-340 CT Statistics

Context ID PVCAR-340

CT Statistics

Type: Extensible Version: 20071128

Coding Scheme Designator (0008,0102)	Coding Scheme Version (0008,0103)	Code Value (0008,0100)	Code Meaning (0008,0104)
99GEMS		PVCAR-0210	Anatomical Volume
99GEMS		PVCAR-0220	Anatomical Volume change

8.5.2.8.21 PET-VCAR Codes in 99GEMS

Coding Scheme Designator (0008,0102)	Coding Scheme Version (0008,0103)	Code Value (0008,0100)	Code Meaning (0008,0104)
99GEMS		PVCAR-0001	PET Report
99GEMS		PVCAR-0005	Rejected

Coding Scheme Designator (0008,0102)	Coding Scheme Version (0008,0103)	Code Value (0008,0100)	Code Meaning (0008,0104)
99GEMS		PVCAR-0006	Acquisition DateTime
99GEMS		PVCAR-0007	Not Reviewed
99GEMS		PVCAR-0010	PET Context
99GEMS		PVCAR-0050	CT
99GEMS		PVCAR-0090	Reference SUV Mean
99GEMS		PVCAR-0100	Exam
99GEMS		PVCAR-0110	SUV Max
99GEMS		PVCAR-0120	SUV Max change
99GEMS		PVCAR-0130	SUV Mean
99GEMS		PVCAR-0135	SUV Mean change
99GEMS		PVCAR-0140	Functional Volume
99GEMS		PVCAR-0150	Functional Volume change
99GEMS		PVCAR-0160	TLG
99GEMS		PVCAR-0170	TLG change
99GEMS		PVCAR-0180	Product of Diameters
99GEMS		PVCAR-0185	Product of Diameters change
99GEMS		PVCAR-0190	Glucose normalized SUV Max
99GEMS		PVCAR-0200	Glucose normalized SUV Max change
99GEMS		PVCAR-0210	Anatomical Volume
99GEMS		PVCAR-0220	Anatomical Volume change
99GEMS		PVCAR-0230	Glucose normalized SUV Mean
99GEMS		PVCAR-0240	Glucose normalized SUV Mean change
99GEMS		PVCAR-0250	Background normalized SUV Max
99GEMS		PVCAR-0260	Background normalized SUV Max change
99GEMS		PVCAR-0270	Background normalized SUV Mean
99GEMS		PVCAR-0280	Background normalized SUV Mean change
99GEMS		PVCAR-0290	Long axis change
99GEMS		PVCAR-0300	Respiratory Gating
99GEMS		PVCAR-0310	Short axis change
99GEMS		PVCAR-0320	Glucose normalized TLG
99GEMS		PVCAR-0330	Glucose normalized TLG change
99GEMS		PVCAR-0500	EORTC/NCI
99GEMS		PVCAR-0600	Revised Response Criteria for Malignant Lymphoma

## 9. 3D MODEL INFORMATION OBJECT IMPLEMENTATION

### 9.1 INTRODUCTION

This section specifies the use of the GEHC private DICOM 3D Model IOD to represent the information included in 3-dimensional volumes read or written by this implementation. Corresponding attributes are conveyed using the module construct. The contents of this section are:

9.2 - IOD Entity-Relationship Model

9.3 - IOD Module Table

9.4 - IOD Module Definition

### 9.2 3D MODEL ENTITY-RELATIONSHIP MODEL

The Entity-Relationship diagram for the 3D Model interoperability schema is shown in **Illustration 9.2-1**. In this figure, the following diagrammatic convention is established to represent the information organization:

- each entity is represented by a rectangular box
- each relationship is represented by a diamond shaped box.
- the fact that a relationship exists between two entities is depicted by lines connecting the corresponding entity boxes to the relationship boxes.

The relationships are fully defined with the maximum number of possible entities in the relationship shown. In other words, the relationship between Series and Image can have only 1 Image per Series, and the Patient to Study relationship has 1 Patient for each Study (a Patient can have more than one Study on the system, however each Study will contain all of the information pertaining to that Patient).

The object will always contain exactly one private image and one private 3D model. The first is a fallback for the AW viewer; the second is the heart of the object.

**ILLUSTRATION 9.2-1**  
**3D MODEL ENTITY RELATIONSHIP DIAGRAM**

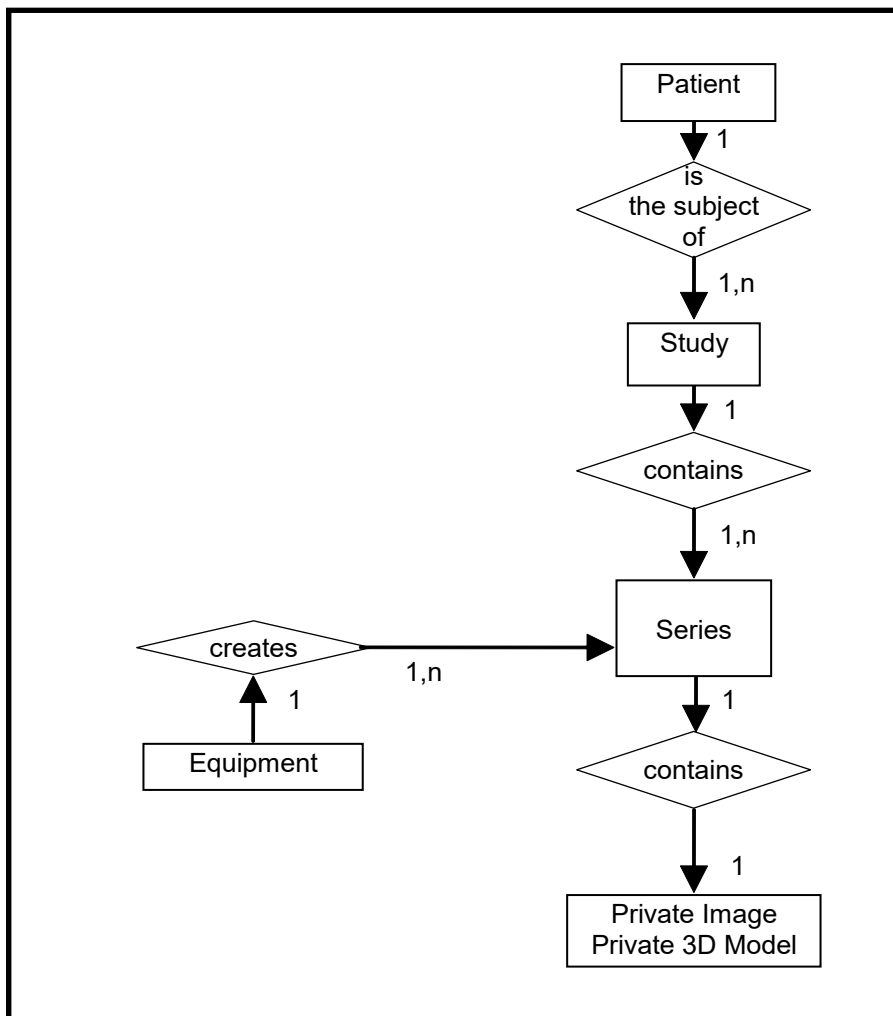

**9.2.1 ENTITY DESCRIPTIONS**

Please refer to DICOM Standard Part 3 (Information Object Definitions) for a description of the entities contained within the 3D Model Information Object (except GEHC private 3D Model and Image entities).

**9.2.1.1 Patient Entity Description**

Please refer to DICOM Standard Part 3 (Information Object Definitions).

**9.2.1.2 Study Entity Description**

Please refer to DICOM Standard Part 3 (Information Object Definitions).

**9.2.1.3 Series Entity Description**

Please refer to DICOM Standard Part 3 (Information Object Definitions).

**9.2.1.4 Equipment Entity Description**

Please refer to DICOM Standard Part 3 (Information Object Definitions).

**9.2.1.5 Private Image Entity Description**

The Private Image Information Entity defines the attributes that describe the pixel data of an image that represents a view of the 3-dimensional volume generated by the application. Unlike DICOM Image Information Entity, this Private Image Information

Entity does not convey modality specific characteristics: this information is already contained in the 3D Model Entity Description.

**9.2.1.6 3D Model Entity Description**

The 3D Model Information Entity (GEHC private) describes the 3-dimensional volume reconstructed by this application. This Information Entity also contains a description of the parameters used to achieve such reconstruction. Most of these data are described by **DICOM attributes**, but some of them are described by GEHC **private attributes**. A list of all private attributes defined here can be found at the end of this section.

**9.2.2 Voxeltool Mapping of DICOM entities**

**TABLE 9.2-1**  
**MAPPING OF DICOM ENTITIES TO VOXTOOL ENTITIES**

DICOM	Voxeltool Entity
Patient	Patient
Study	Exam
Series	Series
Image	Private Image

**9.3 IOD MODULE TABLE**

Within an entity of the GEHC private 3D Model IOD, attributes are grouped into related set of attributes. A set of related attributes is termed a module. A module facilitates the understanding of the semantics concerning the attributes and how the attributes are related with each other. A module grouping does not infer any encoding of information into datasets.

The table below identifies the defined modules within the entities which comprise the 3D Model IOD. Modules are identified by Module Name.

See DICOM Part 3 for a complete definition of the entities, modules, and attributes (except GEHC private ones). Note that some attributes of the 3D Model entity are GEHC **private attributes**.

The attributes description can take one of the following values:

- Generated: this attribute is written by the application,
- Generated: "XXX": this attribute is written by the application, and its value is XXX,
- Copied: this attribute is a copy of the original (present in the original images used to generate the 3-dimensional volume),
- Removed: this attribute is not saved.
- Used: this attribute is read by the application
- Mandatory: the application may refuse to load the data if this information is missing
- Ignored: the application does not read this information.

TABLE 9.3-2  
 3D MODEL IOD MODULES

Entity Name	Module Name	Reference	Usage
Patient	Patient	9.4.1.1	M
Study	General Study	9.4.2.1	M
	Patient Study	9.4.2.2	U
Series	General Series	9.4.3.1	M
Equipment	General Equipment	9.4.4.1	M
Private Image	General Image	9.4.6.1	M
	Image Pixel	9.4.6.2	M
Private 3D Model	Common Private Entity	9.4.5.1	M
	Reconstruction Parameter Sequence	9.4.5.2	M
	> CT Reconstruction Parameters	9.4.5.2	C - Required if modality = CT
	> MR Reconstruction Parameters	9.4.5.2	C- Required if modality = MR
	> XA Reconstruction Parameters	9.4.5.2	C- Required if modality = XA
	Volumic Data	9.4.5.3	M
	Wireframe data	9.4.5.4	U
	SOP Common	9.4.7.1	M

9.4 INFORMATION MODULE DEFINITIONS

Please refer to DICOM Standard Part 3 (Information Object Definitions) for a description of each of the entities and modules contained within the 3D Model Information Object (except GEHC private 3D Model related module).

The following modules are included to convey Enumerated Values, Defined Terms, and Optional Attributes supported. Type 1 & Type 2 Attributes are also included for completeness and to define what values they may take and where these values are obtained from. It should be noted that they are the same ones as defined in the DICOM Standard Part 3 (Information Object Definitions). **Type 3 attributes that are not mentioned are not saved** by the application.

9.4.1 Common Patient Entity Modules

9.4.1.1 Patient Module

This section specifies the Attributes of the Patient that describe and identify the Patient who is the subject of a diagnostic Study. This Module contains Attributes of the patient that are needed for diagnostic interpretation of the Image and are common for all studies performed on the patient.

TABLE 9.4-1  
PATIENT MODULE ATTRIBUTES

Attribute Name	Tag	Type	Attribute Description
Patient's Name	(0010,0010)	2	Used/Copied
Patient ID	(0010,0020)	2	Used/Copied
Issuer of Patient ID	(0010,0021)	3	Ignored/Copied
Patient's Birth Date	(0010,0030)	2	Used/Copied
Patient's Sex	(0010,0040)	2	Used/Copied
Referenced Patient Sequence	(0008,1120)	3	Ignored/Copied
>Referenced SOP Class UID	(0008,1150)	1C	
>Referenced SOP Instance UID	(0008,1155)	1C	
Patient's Birth Time	(0010,0032)	3	Ignored/Copied
Other Patient IDs	(0010,1000)	3	Ignored/Copied
Other Patient Names	(0010,1001)	3	Ignored/Copied
Other Patient IDs Sequence	(0010,1002)	3	Ignored/Copied
Ethnic Group	(0010,2160)	3	Ignored/Copied
Patient Comments	(0010,4000)	3	Ignored/Copied

9.4.2 Common Study Entity Modules

The following Study IE Modules are common to all Composite Image IODs which reference the Study IE. These Modules contain Attributes of the patient and study that are needed for diagnostic interpretation of the image.

9.4.2.1 General Study Module

This section specifies the Attributes which describe and identify the Study performed upon the Patient.

TABLE 9.4-2  
GENERAL STUDY MODULE ATTRIBUTES

Attribute Name	Tag	Type	Attribute Description
Study Instance UID	(0020,000D)	1	Mandatory/Copied
Study Date	(0008,0020)	2	Used/Copied
Study Time	(0008,0030)	2	Used/Copied
Referring Physician's Name	(0008,0090)	2	Used/Copied
Study ID	(0020,0010)	2	Used/Copied
Accession Number	(0008,0050)	2	Used/Copied
Study Description	(0008,1030)	3	Used/Copied
Physician(s) of Record	(0008,1048)	3	Ignored/Copied
Name of Physician(s) Reading Study	(0008,1060)	3	Ignored/Copied

Referenced Study Sequence	(0008,1110)	3	Ignored/Copied
>Referenced SOP Class UID	(0008,1150)	1C	
>Referenced SOP Instance UID	(0008,1155)	1C	
Procedure Code Sequence	(0008,1032)	3	Ignored/Copied
>Code Value	(0008,0100)	1C	
>Code Scheme Designator	(0008,0102)	1C	
>Code Meaning	(0008,0104)	1C	

9.4.2.2 Patient Study Module

This section defines Attributes that provide information about the Patient at the time the Study was performed.

TABLE 9.4-3  
PATIENT STUDY MODULE ATTRIBUTES

Attribute Name	Tag	Type	Attribute Description
Admitting Diagnoses Description	(0008,1080)	3	Ignored/Copied
Patient's Age	(0010,1010)	3	Used/Copied
Patient's Size	(0010,1020)	3	Ignored/Copied
Patient's Weight	(0010,1030)	3	Used/Copied
Occupation	(0010,2180)	3	Ignored/Copied
Additional Patient's History	(0010,21B0)	3	Used/Copied



**9.4.3 Common Series Entity Modules**

The following Series IE Modules are common to all Composite Image IODs which reference the Series IE.

**9.4.3.1 General Series Module**

This section specifies the Attributes which identify and describe general information about the Series within a Study.

**TABLE 9.4-4  
GENERAL SERIES MODULE ATTRIBUTES**

Attribute Name	Tag	Type	Attribute Description
Modality	(0008,0060)	1	Used/Copied Defined Terms: CT = Computed Tomography MR = Magnetic Resonance XA = Xray Angiography
Series Instance UID	(0020,000E)	1	Mandatory/Generated
Series Number	(0020,0011)	2	Used/Generated
Laterality	(0020,0060)	2C	Ignored/Generated: ""
Series Date	(0008,0021)	3	Used/Generated: current date
Series Time	(0008,0031)	3	Used/Generated: current time
Performing Physicians' Name	(0008,1050)	3	Used/Copied
Protocol Name	(0018,1030)	3	Used/Copied
Series Description	(0008,103E)	3	Used/Generated
Operators' Name	(0008,1070)	3	Used/Generated The generated value is the current user's full name or the value of GECOS environment variable or if both were empty then it is the operator name from the original image.
Referenced Performed Procedure Step Sequence	(0008,1111)	3	Ignored/Removed on AW, Generated on CT/MR consoles if PPS feature is activated
>Referenced SOP Class UID	(0008,1150)	1C	
>Referenced SOP Instance UID	(0008,1155)	1C	
Body Part Examined	(0018,0015)	3	Ignored/Copied Support of the Anatomic Region Sequence (0008,2218) which provide a more comprehensive mechanism for specifying body part examined. (cf Table 2.2.5)
Patient Position	(0018,5100)	2C	Used/Copied The Defined Terms are: HFP = Head First-Prone HFS = Head First-Supine HFDR = Head First-Decubitus Right HF DL = Head First-Decubitus Left FFDR = Feet First-Decubitus Right FFDL = Feet First-Decubitus Left FFP = Feet First-Prone FFS = Feet First-Supine
Smallest Pixel Value in Series	(0028,0108)	3	Ignored/Removed
Largest Pixel Value in Series	(0028,0109)	3	Ignored/Removed
Request Attributes Sequence	(0040,0275)	3	Ignored/Copied (Entire sequence copied)
>Requested Procedure Description	(0032,1060)	3	
>Requested Procedure ID	(0040,1001)	1C	
>Accession Number	(0008,0050)	3	
>Issuer of Accession Number Sequence	(0008,0051)	3	
>Study Instance UID	(0020,000D)	3	
>Referenced Study Sequence	(0008,1110)	3	

>Requested Procedure Description	(0032,1060)	3	
>Requested Procedure Code Sequence	(0032,1064)	3	
>Reason for the Requested Procedure	(0040,1002)	3	
>Reason for Requested Procedure Code Sequence	(0040,100A)	3	
>Scheduled Procedure Step ID	(0040,0009)	1C	
>Scheduled Procedure Step Description	(0040,0007)	3	
>Scheduled Protocol Code Sequence	(0040,0008)	3	
Performed Procedure Step ID	(0040,0253)	3	Ignored/Removed on AW, Generated on CT/MR consoles if PPS feature is activated
Performed Procedure Step Start Date	(0040,0244)	3	Ignored/Removed on AW, Generated on CT/MR consoles if PPS feature is activated
Performed Procedure Step Start Time	(0040,0245)	3	Ignored/Removed on AW, Generated on CT/MR consoles if PPS feature is activated
Performed Procedure Step Description	(0040,0254)	3	Ignored/Removed on AW, Generated on CT/MR consoles if PPS feature is activated
Performed Protocol Code Sequence	(0040,0260)	3	Ignored/Removed on AW, Generated on CT/MR consoles if PPS feature is activated

**9.4.4 Common Equipment Entity Modules**

The following Equipment IE Module is common to all Composite Image IODs which reference the Equipment IE.

**9.4.4.1 General Equipment Module**

This section specifies the Attributes which identify and describe the piece of equipment which produced the 3D Model.

**TABLE 9.4-5  
 GENERAL EQUIPMENT MODULE ATTRIBUTES**

Attribute Name	Tag	Type	Attribute Description
Manufacturer	(0008,0070)	2	Used/Copied
Institution Name	(0008,0080)	3	Used/Copied
Institution Address	(0008,0081)	3	Ignored/Copied
Station Name	(0008,1010)	3	Used/Copied
Institutional Department Name	(0008,1040)	3	Ignored/Copied
Manufacturer’s Model Name	(0008,1090)	3	Used/Copied
Device Serial Number	(0018,1000)	3	Ignored/Copied
Software Versions	(0018,1020)	3	Ignored/Copied
Spatial Resolution	(0018,1050)	3	Ignored/Removed
Date of Last Calibration	(0018,1200)	3	Ignored/Copied
Time of Last Calibration	(0018,1201)	3	Ignored/Copied
Pixel Padding Value	(0028,0120)	3	Ignored/Copied

**9.4.5 3D Model Entity Modules**

The following Modules specify all the attributes, which describe a 3-dimensional volume reconstructed by the application.

9.4.5.1 Common Private Entity Module

This section specifies the attributes that are common to all GEHC Private DICOM Entities.

TABLE 9.4-6  
COMMON PRIVATE ENTITY MODULE ATTRIBUTES

Attribute Name	Tag	Type	Attribute Description
Private Entity Number	(0039,xx80)	1	Generated
Private Entity Date	(0039,xx85)	1	Generated
Private Entity Time	(0039,xx90)	1	Generated
Private Entity Launch Command	(0039,xx95)	2	Generated: « start_volan »
Private Entity Type	(0039,xxAA)	1	Generated: « 3DDPO »

9.4.5.1.1 Common Private Entity Attribute Descriptions

9.4.5.1.1.1 Private Entity Number

Identifies the private entity instance.

9.4.5.1.1.2 Private Entity Date

Defines the creation date of this private entity.

9.4.5.1.1.3 Private Entity Time

Defines the creation time of this private entity.

9.4.5.1.1.4 Private Entity Launch Command

Defines the command that should be called to launch the application corresponding to the Private Entity (Voxtool, in our case).

9.4.5.1.1.5 Private Entity Type

Defines the type of this private entity. Here we use the string « 3DDPO » to indicate that this private entity corresponds to a 3-dimensional volume.

9.4.5.2 Reconstruction Parameter Sequence Module

This section specifies the Attributes which describe the parameters that were used to achieve the 3-dimensional reconstruction.

Note that these attributes are **encapsulated in a private Sequence** item: we use standard attributes to code the reconstruction parameters. In DICOM Standard, these attributes are related to the Image Entity, whereas here they are related to the 3D Model Private Entity. The encapsulation avoids possible semantical confusions.

Next table gives the reconstruction parameters that do not depend on the type of the original images used to build the 3-dimensional volume. These attributes are saved for all 3D Models. The description of GEHC private attribute is given at the end of this section.

TABLE 9.4-7  
RECONSTRUCTION PARAMETER SEQUENCE MODULE ATTRIBUTES  
(FOR ALL ORIGINAL IMAGES TYPES)

Attribute Name	Tag	Type	Attribute Description
Reconstruction Parameters Sequence	(0047,xx01)	1	Used (expect 1 item) / Generated

> Contrast/Bolus Agent	(0018,0010)	2	Used/Copied
> Slice thickness	(0018,0050)	2	Used/Copied
> Spacing between Slices	(0018,0088)	3	Used/Generated
> Contrast/Bolus Route	(0018,1040)	3	Used/Copied
> Patient Position	(0018,5100)	2C	Used/Copied, required for CT and MR modalities
> Pixel Spacing	(0028,0030)	1	Used/Copied
> Pixel Padding Value	(0028,0120)	3	Ignored/Copied
> Largest Image Value	(0028,0107)	3	Used/Copied

Next table gives the reconstruction parameters that are saved only when the 3-dimensional volume has been reconstructed from MR Images. Hence, all these attributes are conditional type. Remember that they are all encapsulated in the Reconstruction Parameters Sequence attribute. The description of GEHC private attribute is given at the end of this section.

NOTE: Following Module is intended to be part of a sequence item of the Reconstruction Parameter Sequence which corresponds to the Data Element (0047,xx01)

**TABLE 9.4-8**  
**RECONSTRUCTION PARAMETER SEQUENCE MODULE ATTRIBUTES**  
**(FOR MR MODALITY ORIGINAL IMAGES)**

Attribute Name	Tag	Type	Attribute Description
Scanning Sequence	(0018,0020)	1	Used/Copied
Scan Options	(0018,0022)	2	Used/Copied
MR Acquisition Type	(0018,0023)	2	Used/Copied
Repetition Time	(0018,0080)	3	Used/Copied
Echo Time	(0018,0081)	3	Used/Copied
Inversion Time	(0018,0082)	3	Used/Copied
Number of Averages	(0018,0083)	3	Used/Copied
Imaging Frequency	(0018,0084)	3	Used/Copied
Echo Number	(0018,0086)	3	Used/Copied
Magnetic Field Strength	(0018,0087)	3	Used/Copied
Trigger Time	(0018,1060)	3	Used/Copied
Cardiac Number of images	(0018,1090)	3	Used/Copied
Echo Train Length	(0018,0091)	2	Used/Copied
Pixel Bandwidth	(0018,0095)	3	Used/Copied
Receiving Coil	(0018,1250)	3	Used/Copied
Acquisition Matrix	(0018,1310)	3	Used/Copied
Flip	(0018,1314)	3	Used/Copied
Swap Phase / Frequency Axis	(0019,xx8F)	3	Used/Copied
Duration of scan	(0019,xx5A)	3	Used/Copied
Number of Echos	(0019,xx7E)	3	Used/Copied

Swap Phase/Freq. Axis	(0019,xx8F)	3	Used/Copied
Pulse Sequence Name	(0019,xx9C)	3	Used/Copied
Coil Type	(0019,xx9F)	3	Used/Copied
SAT fat/water/none	(0019,xxA4)	3	Used/Copied
Bitmap of SAT Selections	(0019,xxC0)	3	Used/Copied
Surfacel Coil Intensity Correction Flag	(0019,xxC1)	3	Used/Copied
Phase Contrast Flow Axis	(0019,xxCB)	3	Used/Copied
Phase Contrast Velocity Encoding	(0019,xxCC)	3	Used/Copied
Fractional Echo	(0019,xxD5)	3	Used/Copied
Cardiac phases	(0019,xxD7)	3	Used/Copied
Variable Echo Flag	(0019,xxD8)	3	Used/Copied
Concatenated Sat	(0019,xxD9)	3	Used/Copied
Number of Phases	(0019,xxF2)	3	Used/Copied

Next table gives the reconstruction parameters that are saved only when the 3-dimensional volume has been reconstructed from CT Images. Hence, all these attributes are conditional type. Remember that they are all **encapsulated** in the Reconstruction Parameters Sequence attribute. The description of GEHC private attribute is given at the end of this section.

NOTE: Following Module is intended to be part of a sequence item of the Reconstruction Parameter Sequence which corresponds to the Data Element (0047,xx01)

**TABLE 9.4-9**  
**RECONSTRUCTION PARAMETER SEQUENCE MODULE ATTRIBUTES**  
**(FOR CT MODALITY ORIGINAL IMAGES)**

Attribute Name	Tag	Type	Attribute Description
KPV	(0018,0060)	3	Used/Copied
Gantry Tilt	(0018,1120)	3	Used/Copied
Exposure Time	(0018,1150)	3	Used/Copied
X-Ray Tube Current	(0018,1151)	3	Used/Copied
Convolution Kernel	(0018,1210)	3	Used/Copied
Table Speed	(0019,xx23)	3	Used/Copied
Gantry Velocity	(0019,xx27)	3	Used/Copied
Axial Type	(0019,xx39)	3	Used/Copied
Delta Start Time	(0043,xx1E)	3	Used/Copied
Pitch Ratio	(0043,xx27)	3	Used/Copied
Sigma mode	(0045,xx13)	3	Used/Copied
Iboneflag	(0043,xx21)	3	Used/Copied
perisflag	(0043,xx22)	3	Used/Copied

Next table gives the reconstruction parameters that are saved only when the 3-dimensional volume has been reconstructed from X-Ray Series. Hence, all these attributes are conditional type. Remember that they are all **encapsulated** in the Reconstruction Parameters Sequence attribute. The description of GEHC private attribute is given at the end of this section.

NOTE: Following Module is intended to be part of a sequence item of the Reconstruction Parameter Sequence which corresponds to the Data Element (0047,xx01)

**TABLE 9.4-10**  
**RECONSTRUCTION PARAMETER SEQUENCE MODULE ATTRIBUTES**  
**(FOR XA MODALITY ORIGINAL IMAGES)**

Attribute Name	Tag	Type	Attribute Description
Manufacturer	(0008,0070)	3	Used/Copied
Manufacturer Model Name	(0008,1090)	3	Used/Copied
Software Versions	(0018,1020)	3	Used/Copied
Device Serial Number	(0018,1000)	3	Ignored/Copied
Intensifier Size	(0018,1162)	3	Used/Copied
ip address	(0019,xx20)	1	Used/Copied
Frame of Reference UID	(0020,0052)	3	Used/Copied
Structure Of Interest	(0031,xx01)	3	Used/Copied
Missing Frames Status	(0031,xx02)	3	Used/Copied
Anatomy	(0031,xx03))	3	Used/Copied
Volume Subtraction Mode	(0031,xx04)	1	Used/Copied
Acquisition DLX Identifier	(0047,xx80)	3	Used/Copied
Acquisition DLX 2D Series Count	(0047,xx81)	1	Used/Copied
Acquisition DLX 2D Series Sequence	(0047,xx85)	1C	Used (expect 1 or more items) / Copied, required if Acquisition DLX 2D Series Count is greater than zero
> SOP instance UID	(0008,0018)	3	Used/Copied
> Series Date	(0008,0021)	3	Used/Copied
> Acquisition Date	(0008,0022)	3	Used/Copied
> Series Time	(0008,0031)	3	Used/Copied
> Acquisition Time	(0008,0032)	3	Used/Copied
> Contrast Flow Rates	(0018,1046)	3	Used/Copied
> Injections Duration	(0018,1047)	3	Used/Copied
> Frame Delay	(0018,1066)	3	Used/Copied
> Frame Time Vector	(0018,1065)	3	Used/Copied
> Sid	(0018,1110)	3	Used/Copied
> Table Height	(0018,1130)	3	Used/Copied
> Table Traverse	(0018,1131)	3	Used/Copied
> Table Motion	(0018,1134)	2	Used/Copied
> Table Vertical Increment	(0018,1135)	3	Used/Copied

> Table Lateral Increment	(0018,1136)	3	Used/Copied
> Table Longitudinal Increment	(0018,1137)	3	Used/Copied
> Table Angle	(0018,1138)	3	Used/Copied
> Fov	(0018,1149)	3	Used/Copied
> grid	(0018,1166)	3	Ignored/Copied
> Focal Spot	(0018,1190)	3	Ignored/Copied
> Positioner Motion	(0018,1500)	2C	Used/Copied, required if multi-frame data
> Positioner Primary Angle	(0018,1510)	3	Used/Copied
> Positioner Secondary Angle	(0018,1511)	3	Used/Copied
> Positioner Primary Angle Increment	(0018,1520)	3	Used/Copied
> Positioner Secondary Angle Increment	(0018,1521)	3	Used/Copied
> DLX Series Number	(0020,0011)	3	Used/Copied
>Series Instance UID	(0020,000E)	3	Used/Copied
> Rows	(0028,0010)	3	Used/Copied
> Columns	(0028,0011)	3	Used/Copied
> Bits Stored	(0028,0101)	3	Used/Copied
> Angle Value 1	(0019,xx01)	3	Used/Copied
> Angle Value 2	(0019,xx02)	3	Used/Copied
> Angle Value 3	(0019,xx03)	3	Used/Copied
> Angle Label 1	(0019,xx04)	3	Used/Copied
> Angle Label 2	(0019,xx05)	3	Used/Copied
> Angle Label 3	(0019,xx06)	3	Used/Copied
> Dlx Exam Name	(0019,xx08)	3	Used/Copied
> Dlx Record View	(0019,xx0A)	3	Used/Copied
> Dlx Injector Delay	(0019,xx10)	3	Used/Copied
> Dlx Dose	(0019,xx1C)	3	Used/Copied
> FOV dimension double	(0019,xx0B)	3	Ignored/Copied
> Table vertical position	(0019,xx21)	3	Ignored/Copied
> Table longitudinal position	(0019,xx22)	3	Ignored/Copied
> Table lateral position	(0019,xx23)	3	Ignored/Copied
> Angle 1 increment	(0019,xx97)	3	Ignored/Copied
> Angle 2 increment	(0019,xx98)	3	Ignored/Copied
> Angle 3 increment	(0019,xx99)	3	Ignored/Copied
> Auto injection enabled	(0019,xxA4)	3	Ignored/Copied
> Injection phase	(0019,xxA5)	3	Ignored/Copied
> Injection delay	(0019,xxA6)	3	Ignored/Copied
> Reference injection frame number	(0019,xxA7)	3	Ignored/Copied
> KVp actual vector	(0019,xxAF)	3	Used/Copied
> mAs actual vector	(0019,xxB0)	3	Used/Copied
> pw actual vector	(0019,xxC2)	3	Ignored/Copied
> Preselected pivot rotation speed	(0019,xxC5)	3	Ignored/Copied
> 3Dspin expected number of frames	(0019,xxCA)	1	Ignored/Copied



> spectral filter thickness	(0019,xxC4)	3	Ignored/Copied
> Instance Number	(0020,0013)	3	Ignored/Copied
> KPV List	(0047,xx70)	3	Used/Copied
> X-Ray Tube Current List	(0047,xx71)	3	Used/Copied
> Exposure Time List	(0047,xx72)	3	Used/Copied
> Number Of Injections	(0047,xx8A)	2	Used/Copied
> Frame Count	(0047,xx8B)	3	Used/Copied
> Contrast Agent Volume List	(0047,xx89)	3	Used/Copied
> Used Frames	(0047,xx96)	3	Used/Copied
XA 3D Reconstruction Algorithm Name	(0047,xx91)	3	Used/Copied
XA 3D Reconstruction Algorithm Version	(0047,xx92)	3	Used/Copied
DLX Calibration Date	(0047,xx93)	3	Used/Copied
DLX Calibration Time	(0047,xx94)	3	Used/Copied
DLX Calibration Status	(0047,xx95)	3	Used/Copied
Transform Count	(0047,xx98)	1	Used/Copied
Transform Sequence	(0047,xx99)	1C	Used (expect 1 or more items) / Copied, required if Transform Count > 0
> Transform Rotation Matrix	(0047,xx9A)	1C	Used/Copied, required if Transform Count > 0
> Transform Translation Vector	(0047,xx9B)	1C	Used/Copied, required if Transform Count > 0
> Transform Label	(0047,xx9C)	1C	Used/Copied, required if Transform Count > 0

**9.4.5.2.1 Reconstruction Parameters Attribute Descriptions**

We describe here only the new GEHC private attributes, whose group number is (0x0047). A complete description of other GEHC private attributes can be found in the following documents:

- DLX related private attributes: see **Advantx DLX DICOM Conformance Statement** (direction 2142506-100),
- MR Images related private attributes: see **HiSpeed Advantage CT/i Conformance Statement** (direction 2162114-100),
- CT Images related private attributes: see **HiSpeed Advantage CT/i Conformance Statement** (direction 2162114-100).

**9.4.5.2.1.1 Reconstruction Parameters Sequence**

This GEHC private Sequence contains only one Sequence Item. This item is used to encapsulate the reconstruction parameters attributes to avoid possible confusions with the Image Entity.

**9.4.5.2.1.2 Acquisition DLX identifier**

Identifies the DLX device that acquired the images used to generate the 3-dimensional volume.

**9.4.5.2.1.3 Acquisition DLX 2D Series Sequence**

Each Item contained in this Sequence Data Element describes a Series acquired by the DLX device. These Series were used to build the 3-dimensional volume. One or more Frames are acquired within each Series.

**9.4.5.2.1.4 Frame Count**

Defines the number of Frames that were acquired within the current Series.

**9.4.5.2.1.5 KPV List**

Defines the value of KPV used to acquire each Frame of the Acquisition Series. Since this value may change within the same Acquisition Series, this attribute is described by a multi-valued string. We use a private attribute instead of the KPV data element (0018,0060) in order to allow a Value Multiplicity greater than one.

**9.4.5.2.1.6 X-ray Tube Current List**

Defines the value of X-ray tube current used to acquire each Frame of the Acquisition Series. Since this value may change within the same Acquisition Series, this attribute is described by a multi-valued string. We use a private attribute instead of the X-ray Tube Current attribute (0018,1151) in order to allow a Value Multiplicity greater than one.

**9.4.5.2.1.7 Exposure Time List**

Defines the value of exposure time used to acquire each Frame of the Acquisition Series. Since this value may change within the same Acquisition Series, this attribute is described by a multi-valued string. We use a private attribute instead of the Exposure Time attribute (0018,1152) in order to allow a Value Multiplicity greater than one.

**9.4.5.2.2 Number of injections**

Defines the number of contrast agent injections performed during the current Series.

**9.4.5.2.3 Contrast Agent Volume List**

Defines the volume of contrast agent corresponding to each injection. We use a private attribute instead of the Contrast/Bolus Volume Data Element (0018,1041) in order to allow a Value Multiplicity greater than one.

**9.4.5.2.4 Used frames**

Identifies the Frames of the current Series that were used to achieve the 3-dimensional reconstruction. This attribute is described by a multi-valued integer string. Each item of this string codes the index of one of these frames (first frame of the Series is represented by « 1 »).

**9.4.5.2.5 Reconstruction Algorithm Name**

Defines the algorithm used to reconstruct the 3-dimensional volume from all the acquired Series. This attribute is described by a mono-valued string whose value is user-defined.

**9.4.5.2.6 Reconstruction Algorithm Version**

Identifies the version of the algorithm used to reconstruct the 3-dimensional volume from all the acquired Series.

**9.4.5.2.7 DLX Calibration Date**

Date of last measure of the helix used to reconstruct the 3-dimensional volume.

**9.4.5.2.8 DLX Calibration Time**

Time of last measure of the helix used to reconstruct the 3-dimensional volume.

**9.4.5.2.9 DLX Calibration Status**

Defines the validity of the DLX device calibration when the Series were acquired. This attribute is described by a string. Three terms are defined: « VALID », « OLD » and « UNKNOWN ».

**9.4.5.2.10 Transform Count**

Some geometrical transforms can be related to the 3-dimensional reconstruction from the aquired DLX Series. The Transform Count attribute defines the number of geometrical transforms.

**9.4.5.2.11 Transform Sequence**

Each Item of this Sequence attribute describes a geometrical transform. The geometrical parameters that define such a transform are a rotation matrix and a translation vector. These geometrical parameters are related to the slice-relative referential.

**9.4.5.2.12 Transform Rotation Matrix**

Defines the rotation matrix that corresponds to the current transform.

**9.4.5.2.13 Transform Translation Vector**

Defines the translation vector that corresponds to the current transform.

**9.4.5.2.14 Transform Label**

Identifies the current transform. The value of this label is user-defined.

**9.4.5.3 Volumic Data Module**

This section specifies the Attributes which describe the 3-dimensional volumic data. Most of them are GEHC private.

**TABLE 9.4-11  
 VOLUMIC DATA MODULE ATTRIBUTES**

Attribute Name	Tag	Type	Attribute Description
Volume Color	(0047,xx49)	3	Used/Generated
Volume Voxel Count	(0047,xx50)	1	Used/Generated
Volume Segment Count	(0047,xx51)	1	Used/Generated
Volume Slice Size	(0047,xx53)	1	Used/Generated
Volume Slice Count	(0047,xx54)	1	Used/Generated
Volume Threshold Value	(0047,xx55)	2C	Used/Generated
Volume Voxel Ratio	(0047,xx57)	1	Used/Generated
Volume Voxel Size	(0047,xx58)	1	Used/Generated
Volume Z Position Size	(0047,xx59)	1	Used/Generated
Volume Base Line	(0047,xx60)	1	Used/Generated
Volume Center Point	(0047,xx61)	1	Used/Generated
Volume Skew Base	(0047,xx63)	1	Used/Generated
Volume Registration Transform Rotation Matrix	(0047,xx64)	3	Used/Generated
Volume Registration Transform Translation Vector	(0047,xx65)	3	Used/Generated
Volume Tilt	(0047,xx66)	3	Used/Generated: required for CT
Volume Upper Left High Corner RAS	(0047,xxC0)	1	Used/Generated
Volume Slice to RAS Rotation Matrix	(0047,xxC1)	1	Used/Generated
Volume Upper Left High Corner TLOC	(0047,xxC2)	1	Used/Generated
Volume Volume Segment List	(0047,xxD1)	1	Used/Generated
Volume Gradient List	(0047,xxD2)	1	Used/Generated

Volume Density List	(0047,xxD3)	1	Used/Generated
Volume Z Position List	(0047,xxD4)	1	Used/Generated
Volume Original Index List	(0047,xxD5)	1	Used/Generated
Volume Name(s)	(0047,xxF4)	1	Used/Generated
Min original density	(0047,xxF5)	3	Not used
Max original density	(0047,xxF6)	3	Not used
Min Converted Density	(0047,xxF7)	3	Not used
Max Converted Density	(0047,xxF8)	3	Not used
Protocol Name	(0047,xxFE)	1C	Used/Generated, if this object saves the state of a CardIQ Xpress 2.0 protocol
Protocol Title	(0047,xxFF)	1C	Used/Generated, if this object saves the state of a CardIQ Xpress 2.0 protocol
Protocol Film Name	(0047,xxF9)	1C	Used/Generated, if this object saves the state of a CardIQ Xpress 2.0 protocol
Protocol Resolution	(0047,xxFA)	1C	Used/Generated, if this object saves the state of a CardIQ Xpress 2.0 protocol
Phase Number (percent)	(0047,xxFB)	2C	Used/Generated, if this object saves the state of a CardIQ Xpress 2.0 protocol
Volume Registered Phases List	(0047,xxFD)	1C	Ignored/Removed
Volume Midscan Times List	(0047,xxFC)	3	Copied from image tags (0019, GEMS_ACQU_01, xx24)
Cardiac Reconstruction Algorithm List	(0057,xx01)	3	Copied from image tags (0045, GEMS_HELIOS_01, xx30)
Average Heart Rate for Image List	(0057,xx02)	3	Copied from image tags (0045, GEMS_HELIOS_01, xx31)
Temporal Resolution List	(0057,xx03)	3	Copied from image tags (0045, GEMS_HELIOS_01, xx32)
Layout Preset	(0057,xx04)	3	Used/Generated: describe the layout of the views.

**9.4.5.3.1 Volumic Data Attribute Descriptions**

**9.4.5.3.1.1 Volume Color**

Multi-valued string that describes the color used to display the three-dimensional model. This color is described through the RGB code.

**9.4.5.3.1.2 Voxel Count**

Defines the number of volumic elements (« voxels ») used to describe the three-dimensional reconstruction.

**9.4.5.3.1.3 Segment Count**

The voxels are grouped into sets called « segments ». This attribute defines the number of segments used to describe the three-dimensional reconstruction. In multi-volume mode, this value is multi-valuated: each value gives the number of segments of each volume.

**9.4.5.3.1.4 Slice Count**

The 3-dimensional volume can be seen as a superposition of voxel slices. This attribute defines the number of slices used to describe the three-dimensional reconstruction.

**9.4.5.3.1.5 Threshold Value**

Defines the value of the threshold applied to the volumic data. If no threshold is applied, set this attribute to zero.

**9.4.5.3.1.6 Ratio**

Defines the ratio between slice spacing and voxel size.

**9.4.5.3.1.7 Voxel size**

Defines the size of a voxel (cubic element).

**9.4.5.3.1.8 Z Position size**

Defines the z location of the original slices.

**9.4.5.3.1.9 Base Line**

3x3 matrix that defines the slices orientation.

**9.4.5.3.1.10 Center Point**

Defines the coordinates of the volume center point.

**9.4.5.3.1.11 Registration Transform Rotation Matrix**

3x3 matrix that defines the rotation matrix associated to the transform from the slice-relative referential to another arbitrary referential. Set to null matrix if no transformation is defined.

**9.4.5.3.1.12 Registration Transform Translation Vector**

3x1 vector that defines the translation vector associated to the transform from the slice-relative referential to another arbitrary referential. Set to null vector if no transformation is defined.

**9.4.5.3.1.13 Upper Left High Corner RAS**

3x1 vector that defines the coordinates of the Upper Left High Corner (i.e. first voxel of the first slice) in the RAS referential.

**9.4.5.3.1.14 Slice To RAS Rotation Matrix**

3x3 matrix that defines the rotation matrix associated to the transform from the RAS referential to slice-relative referential.

**9.4.5.3.1.15 Upper Left High Corner TLOC****9.4.5.3.1.16 Segment List**

Describes the list of segments used to describe the three-dimensional reconstruction.

**9.4.5.3.1.17 Gradient List**

Describes the gradients for each voxel of the Segment List.

**9.4.5.3.1.18 Density List**

Defines the value of each voxel of the Segment List.

**9.4.5.3.1.19 Z Position List**

Defines the Z location of original slices.

**9.4.5.3.1.20 Original Index List**

Defines the rank index list of original slices.

**9.4.5.3.1.21 Protocol Name, Protocol Title, Protocol Film Name**

Defines the names of the protocols used to create the vessel tracking.

**9.4.5.3.1.22 Phase Number**

Defines the phase number of the tracked phase. These are integer numbers encoded in Little Endian.

**9.4.5.3.1.23 Volume Registered Phase List**

Defines the phase number used to register this volume. These are integer numbers encoded in Little Endian.

**9.4.5.3.1.24 Volume Midscan Times List**

Compiled array of midscan time from original images

**9.4.5.3.1.25 Cardiac Reconstruction Algorithm List**

Compiled array of Cardiac Reconstruction Algorithm from original images

**9.4.5.3.1.26 Average Heart Rate for Image List**

Compiled array of Average Heart Rate from original images

**9.4.5.3.1.27 Temporal Resolution List**

Compiled array of Temporal Resolution from original images

**9.4.5.4 Wireframe Module**

This section specifies the attributes which describe the 3-dimensional wireframes (if any) attached to 3-dimensional volume. All of them are GEHC private.

**TABLE 9.4-12  
 WIREFRAME MODULE ATTRIBUTES**

Attribute Name	Tag	Type	Attribute Description
Wireframe Count	(0047,xxB1)	1	Used/Generated
Location System	(0047,xxB2)	2C	Used/Generated
Wireframe List	(0047,xxB0)	1C	Used/Generated
> Wireframe Name	(0047,xxB5)	3	Used/Generated
> Wireframe Group Name	(0047,xxB6)	3	Used/Generated
> Wireframe Color	(0047,xxB7)	3	Used/Generated
> Wireframe Attributes	(0047,xxB8)	3	Used/Generated
> Wireframe Point Count	(0047,xxB9)	1	Used/Generated
> Wireframe Timestamp	(0047,xxBA)	3	Used/Generated
> Wireframe Point List	(0047,xxBB)	1C	Used/Generated
>> Wireframe Points Coordinates	(0047,xxBC)	1	Used/Generated

**9.4.5.4.1 wireframe Attribute Descriptions**

**9.4.5.4.1.1 Wireframe Count**

Defines the number of wireframes attached to the three-dimensional reconstruction.

**9.4.5.4.1.2 Location System**

Enumerated value that defines the location system for which the points coordinates are given. The defined values are:

0: slice relative, 1: center relative, 2: RAS relative, 3: auxiliary relative, 4: auxiliary relative (polar), 5: registration relative, 6: registration relative(polar). Default value is 0.

Required if Wireframe Count has a non-null value.

**9.4.5.4.1.3 Wireframe List**

Describes each wireframe as a Sequence Item. Required if Wireframe Count has a non-null value.

**9.4.5.4.1.4 Wireframe Name**

Label that identifies the wireframe (type 3 attribute).

**9.4.5.4.1.5 Wireframe Group Name**

Label that identifies the group of the wireframe (type 3 attribute).

**9.4.5.4.1.6 Wireframe Color**

Label that defines the wireframe’s color (type 3 attribute).

**9.4.5.4.1.7 Wireframe Attributes**

Defines the attributes of the wireframe.

**9.4.5.4.1.8 Wireframe Point Count**

Defines the number of points that compose this wireframe..

**9.4.5.4.1.9 Wireframe Timestamp**

Defines a time stamp attached to the wireframe (type 3 attribute).

**9.4.5.4.1.10 Wireframe Point List**

Describes each point of the wireframe as a Sequence Item. There is as many Sequence Items as points. Required if Wireframe Point Count has a non-null value.

**9.4.5.4.1.11 Point Coordinates**

3x1 vector that describes the point coordinates relative to the location system specified by the Location System attribute.

**9.4.6 Common Image Entity Modules**

The following Image IE Modules are common to all Composite Image IODs which reference the Image IE.

**9.4.6.1 General Image Module**

This section specifies the Attributes that identify and describe an image within a particular series.

**TABLE 9.4-13  
 GENERAL IMAGE MODULE ATTRIBUTES**

Attribute Name	Tag	Type	Attribute Description
Content Date	(0008,0023)	3	Used/Copied
Content Time	(0008,0033)	3	Used/Copied
Image Comments	(0020,4000)	3	Used/Copied
Image Type	(0008,0008)	3	Used/Generated: “DERIVED\SECONDARY”

Source Image Sequence	(0008,2112)	3	Used/Generated: when saving a AVA tracking, this points to the original images used to compute the filtered 3D model
> Referenced SOP Class UID	(0008,1150)	1C	Used/Generated
> Referenced SOP Instance UID	(0008,1155)	1C	Used/Generated

9.4.6.2 Image Pixel Module

This section specifies the Attributes that describe the pixel data of the image. This image represents a view of the 3-dimensional volume.

TABLE 9.4-14  
IMAGE PIXEL MODULE ATTRIBUTES

Attribute Name	Tag	Type	Attribute Description
Samples per Pixel	(0028,0002)	1	Mandatory/ Generated: 1 or 3
Photometric Interpretation	(0028,0004)	1	Mandatory/Generated: « MONOCHROME2 » or « RGB »
Rows	(0028,0010)	1	Ignored/Generated
Columns	(0028,0011)	1	Ignored/Generated
Bits Allocated	(0028,0100)	1	Ignored/Generated: 8 or 16
Bits Stored	(0028,0101)	1	Mandatory/ Generated: 8 or 12
High Bit	(0028,0102)	1	Ignored/Generated: 7 or 15
Pixel Representation	(0028,0103)	1	Used/Generated <ul style="list-style-type: none"> <li>• “1” for greyscale signed images</li> <li>• “0” otherwise</li> </ul>
Planar Configuration	(0028,0006)	1C	Ignored/Generated: 0, Required for RGB icons
Pixel Data	(7FE0,0010)	1	Ignored/Generated

9.4.7 General Modules

The SOP Common Module is mandatory for all DICOM IODs.

9.4.7.1 VOI LUT Module

TABLE 9.4-15  
VOI LUT MODULE ATTRIBUTES

Attribute Name	Tag	Type	Attribute Description
Window Center	(0028,1050)	3	Used/Copied
Window Width	(0028,1051)	3	Used/Copied

9.4.7.2 SOP Common Module

This section defines the Attributes which are required for proper functioning and identification of the associated SOP Instances. They do not specify any semantics about the Real-World Object represented by the IOD.

TABLE 9.4-16  
SOP COMMON MODULE ATTRIBUTES

Attribute Name	Tag	Type	Attribute Description
Instance Number	(0020,0013)	3	Ignored/Generated



SOP Class UID	(0008,0016)	1	Used/Generated: « 1.2.840.113619.4.26 »
SOP Instance UID	(0008,0018)	1	Ignored/Generated
Specific Character Set	(0008,0005)	3	Used/Generated See <a href="#">section 2.2 Support of Extended Character Sets</a>

9.5 PRIVATE DATA DICTIONARY

The Type of a Private Attribute is determined by the module of the IOD in which it is used, and hence is not listed in this dictionary. Private Attributes contained within this list are described in the preceding sections in the appropriate module.

**TABLE 9.5-17**  
**3D MODEL IOD PRIVATE ATTRIBUTES**

Attribute Name	Tag	VR	VM
<b>Private Creator « GEMS_ACQU_01 »</b>	(0019,00xx)	LO	1
Axial Type	(0019,xx39)	SS	1
Swap Phase / Frequency Axis	(0019,xx8F)	SS	1
Pulse Sequence Name	(0019,xx9C)	LO	1
Coil Type	(0019,xx9F)	SS	1
SAT fat/water/none	(0019,xxA4)	SS	1
Bitmap of SAT Selections	(0019,xxC0)	SS	1
Surfacel Coil Intensity Correction Flag	(0019,xxC1)	SS	1
Phase Contrast Flow Axis	(0019,xxCB)	SS	1
Phase Contrast Velocity Encoding	(0019,xxCC)	SS	1
Fractional Echo	(0019,xxD5)	SS	1
Variable Echo Flag	(0019,xxD8)	SS	1
Concatenated Sat	(0019,xxD9)	DS	1
Number of Phases	(0019,xxF2)	SS	1
<b>Private Creator « DLX_SERIE_01 »</b>	(0019,00xx)	LO	1
Angle Value 1	(0019,xx01)	DS	1
Angle Value 2	(0019,xx02)	DS	1
Angle Value 3	(0019,xx03)	DS	1
Angle Label 1	(0019,xx04)	CS	1
Angle Label 2	(0019,xx05)	CS	1
Angle Label 3	(0019,xx06)	CS	1
DLX Exam Name	(0019,xx08)	ST	1
Dlx Record View	(0019,xx0A)	IS	1
Dlx Injector Delay	(0019,xx10)	DS	1
Dlx Dose	(0019,xx1C)	CS	1
ip address	(0019,xx20)	LO	1
Table vertical position	(0019,xx21)	DS	1
Table longitudinal position	(0019,xx22)	DS	1
Table lateral position	(0019,xx23)	DS	1
<b>Private Creator « GEMS_DL_IMG_01 »</b>	(0019,00xx)	LO	1
FOV dimension double	(0019,xx0B)	DS	1-2
Angle 1 increment	(0019,xx97)	DS	1-N
Angle 2 increment	(0019,xx98)	DS	1-N
Angle 3 increment	(0019,xx99)	DS	1-N

Auto injection enabled	(0019,xxA4)	CS	1
Injection phase	(0019,xxA5)	CS	1
Injection delay	(0019,xxA6)	DS	1
Reference injection frame number	(0019,xxA7)	IS	1
kVp actual vector	(0019,xxAF)	DS	1-N
mAs actual vector	(0019,xxB0)	DS	1-N
pw actual vector	(0019,xxC2)	DS	1-N
Preselected pivot rotation speed	(0019,xxC5)	FL	1
3Dspin expected number of frames	(0019,xxCA)	IS	1
spectral filter thickness	(0019,xxC4)	IS	1
<b>Private Creator « GEMS_3D_XA_01 »</b>	(0031,00xx)	LO	1
Structure Of Interest	(0031,xx01)	CS	1
Missing Frames Status	(0031,xx02)	CS	1
Anatomy	(0031,xx03)	CS	1
Volume Subtraction Mode	(0031,xx04)	CS	1
<b>Private Creator « GEMS_ADWSoft_DPO1 »</b>	(0039,00xx)	LO	1
Private Entity Number	(0039,xx80)	IS	1
Private Entity Date	(0039,xx85)	DA	1
Private Entity Time	(0039,xx90)	TM	1
Private Entity Launch Command	(0039,xx95)	LO	1
Private Entity Type	(0039,xxAA)	CS	1
<b>Private Creator « GEMS_PARM_01 »</b>	(0043,00xx)	LO	1
Delta Start Time	(0043,xx1E)	DS	1
Pitch Ratio	(0043,xx27)	SH	1
<b>Private Creator « GEMS_ADWSoft_3D1 »</b>	(0047,00xx)	LO	1
Reconstruction Parameters Sequence	(0047,xx01)	SQ	1
Volume Color	(0047,xx49)	UL	3-N
Volume Voxel Count	(0047,xx50)	UL	1
Volume Segment Count	(0047,xx51)	UL	1-N
Volume Slice Size	(0047,xx53)	US	1
Volume Slice Count	(0047,xx54)	US	1
Volume Threshold Value	(0047,xx55)	SL	1
Volume Voxel Ratio	(0047,xx57)	DS	1
Volume Voxel Size	(0047,xx58)	DS	1
Volume Z Position Size	(0047,xx59)	SS	1
Volume Base Line	(0047,xx60)	DS	9
Volume Center Point	(0047,xx61)	DS	3
Volume Skew Base	(0047,xx63)	SL	1

Volume Registration Transform Rotation Matrix	(0047,xx64)	DS	9
Volume Registration Transform Translation Vector	(0047, xx65)	DS	3
Volume Tilt	(0047,xx66)	DS	1
KPV List	(0047,xx70)	DS	1-N
X-Ray Tube Current List	(0047,xx71)	IS	1-N
Exposure List	(0047,xx72)	IS	1-N
Acquisition DLX Identifier	(0047,xx80)	LO	1
Acquisition DLX 2D Series Count	(0047,xx81)	IS	1
Acquisition DLX 2D Series Sequence	(0047,xx85)	SQ	1
Contrast Agent Volume List	(0047,xx89)	DS	1-N
Number Of Injections	(0047,xx8A)	US	1
Frame Count	(0047,xx8B)	US	1
Used Frames	(0047,xx96)	IS	1-N
XA 3D Reconstruction Algorithm Name	(0047,xx91)	LO	1
XA 3D Reconstruction Algorithm Version	(0047,xx92)	CS	1
DLX Calibration Date	(0047,xx93)	DA	1
DLX Calibration Time	(0047,xx94)	TM	1
DLX Calibration Status	(0047,xx95)	CS	1
Transform Count	(0047,xx98)	US	1
Transform Sequence	(0047,xx99)	SQ	1
Transform Rotation Matrix	(0047,xx9A)	DS	9
Transform Translation Vector	(0047,xx9B)	DS	3
Transform Label	(0047,xx9C)	LO	1
Wireframe Count	(0047,xxB1)	US	1
Location System	(0047,xxB2)	US	1
Wireframe List	(0047,xxB0)	SQ	1
Wireframe Name	(0047,xxB5)	LO	1
Wireframe Group Name	(0047,xxB6)	LO	1
Wireframe Color	(0047,xxB7)	LO	1
Wireframe Attributes	(0047,xxB8)	SL	1
Wireframe Point Count	(0047,xxB9)	SL	1
Wireframe Timestamp	(0047,xxBA)	SL	1
Wireframe Point List	(0047,xxBB)	SQ	1
Wireframe Points Coordinates	(0047,xxBC)	DS	3
Volume Upper Left High Corner RAS	(0047,xxC0)	DS	3
Volume Slice To RAS Rotation Matrix	(0047,xxC1)	DS	9
Volume Upper Left High Corner TLOC	(0047,xxC2)	DS	1
Volume Segment List	(0047,xxD1)	OB	1
Volume Gradient List	(0047,xxD2)	OB	1
Volume Density List	(0047,xxD3)	OB	1
Volume Z Position List	(0047,xxD4)	OB	1
Volume Original Index List	(0047,xxD5)	OB	1

Volume Name(s)	(0047,xxF4)	LO	1-N
Min original density	(0047,xxF5)	DS	1-N
Max original density	(0047,xxF6)	DS	1-N
Min Converted Density	(0047,xxF7)	DS	1-N
Max Converted Density	(0047,xxF8)	DS	1-N
Protocol Film Name	(0047,xxF9)	LO	1
Protocol Resolution	(0047,xxFA)	US	1
Phase Number (percent)	(0047,xxFB)	US	1
Volume midscan times list	(0047,xxFC)	OB	1
Volume Registered Phases List	(0047,xxFD)	OB	1
Protocol Name	(0047,xxFE)	LO	1
Protocol Title	(0047,xxFF)	LO	1
<b>Private Creator « GEMS_ADWSoft_3D2 »</b>	(0057,00xx)	LO	1
Cardiac Reconstruction Algorithm List	(0057,xx01)	OB	1
Average Heart Rate for Image List	(0057,xx02)	OB	1
Temporal Resolution List	(0057,xx03)	OB	1
Layout View Preset	(0057,xx04)	UT	1

## 10. RT STRUCTURE SET INFORMATION OBJECT IMPLEMENTATION 1

### 10.1 INTRODUCTION

This section describes the RT Structure Set Information Object Implementation generated from PET VCAR. See section 11 for RTSS generated by other protocols than PET VCAR.

### 10.2 RTSS ENTITY RELATIONSHIP MODEL

The Entity-Relationship diagram for the RTSS interoperability schema is shown in the illustration below. In this figure, the following diagrammatic convention is established to represent the information organization:

- each entity is represented by a rectangular box
- each relationship is represented by a diamond shaped box.
- the fact that a relationship exists between two entities is depicted by lines connecting the corresponding entity boxes to the relationship boxes.

The relationships are fully defined with the maximum number of possible entities in the relationship shown. In other words, the relationship between Series and RTSS can have up to n RTSSs per Series, but the Patient to Study relationship has 1 Patient for each Study (a Patient can have more than one Study on the system, however each Study will contain all of the information pertaining to that Patient).

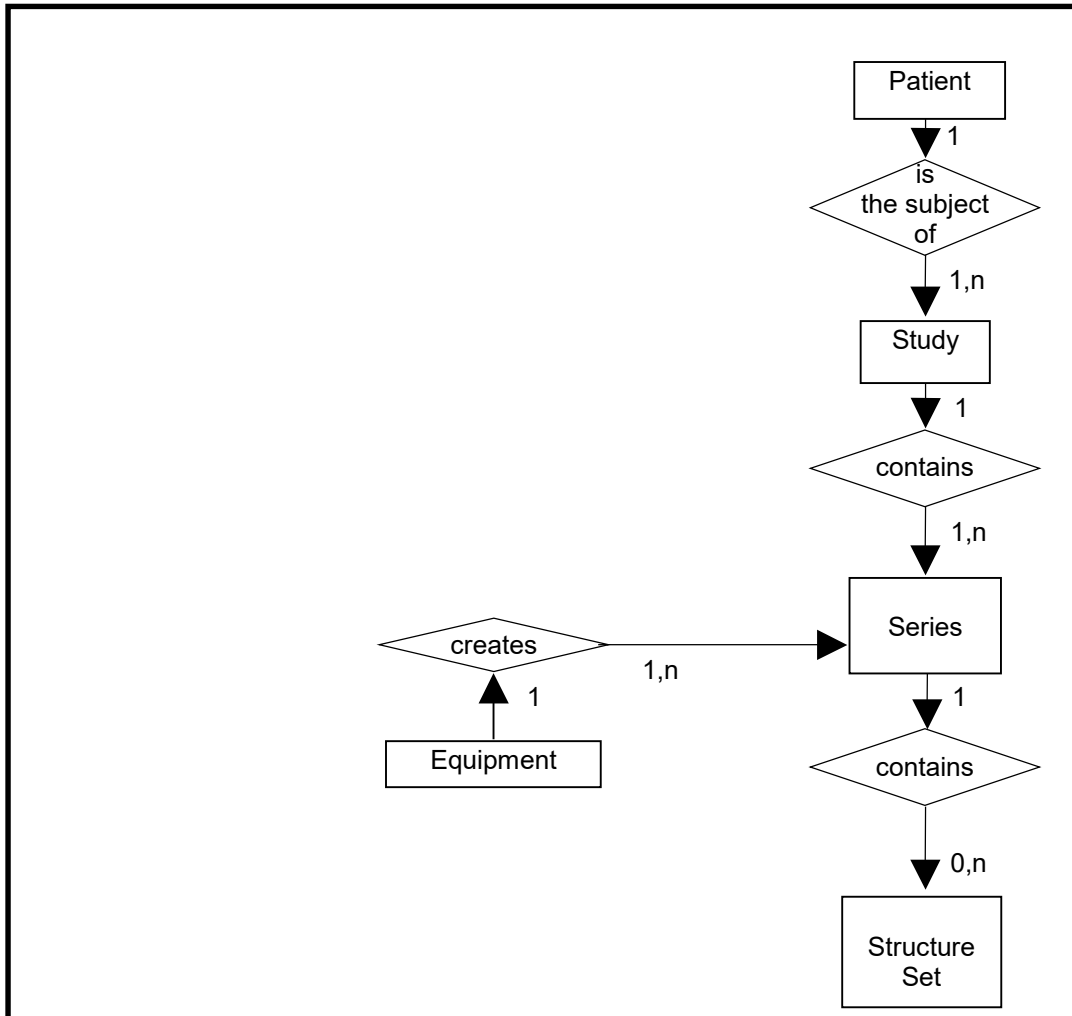

**10.2.1 ENTITY DESCRIPTIONS**

Please refer to DICOM Standard Part 3 (Information Object Definitions) for a description of each of the entities contained within the RTSS Information Object

**10.2.2 Volume Viewer Mapping of DICOM entities**

**TABLE 10.2-1  
 MAPPING OF DICOM ENTITIES TO VOLUME VIEWER ENTITIES**

DICOM	Volume Viewer Entity
Patient	Patient
Study	Exam
Series	Series
Structure Set	Structure Set

**10.3 IOD MODULE TABLE**

Within an entity of the DICOM RTSS IOD, attributes are grouped into related set of attributes. A set of related attributes is termed a module. A module facilitates the understanding of the semantics concerning the attributes and how the attributes are related with each other. A module grouping does not infer any encoding of information into datasets.

The table below identifies the defined modules within the entities which comprise the DICOM RTSS IOD. Modules are identified by Module Name.

See DICOM Part 3 for a complete definition of the entities, modules, and attributes.

The RT Structure Set Information Object Implementation comprises the modules of the following tables. They are generated from PET VCAR. See section 11 for RTSS generated by other protocols than PET VCAR.

**TABLE 10.3-1  
RTSS IOD MODULES**

Information Entity	Module	Usage	Reference
Patient	Patient	Used	10.4.2
	Clinical Trial Subject	Not used	N/A
Study	General Study	Used	10.4.3
	Patient Study	Not used	N/A
	Clinical Trial Study	Not used	N/A
Series	RT Series	Used	10.4.4
	Clinical Trial Series	Not used	N/A
Equipment	General Equipment	Used	10.4.5
Structure Set	Structure Set	Used	10.4.6
	ROI Contour	Used	10.4.7
	RT ROI Observations	Used	10.4.8
	Approval	Not used	N/A
SOP Common	SOP Common	Used	10.4.1

**10.4 RT STRUCTURE SET INFORMATION MODULE DEFINITIONS**

Please refer to DICOM Part 3 (Information Object Definitions) for a description of each of the entities, modules, and attributes contained within the RTSS Information Objects.

If an element is not listed below, it means that it will not be copied at writing.

**10.4.1 SOP COMMON MODULE ATTRIBUTES C.12.1**

Attribute Name	Element Tag	Type	Notes
Specific Character Set	(0008,0005)	1C	Copied See <a href="#">section 2.2 Support of Extended Character Sets</a>
SOP Class UID	(0008,0016)	1	"1.2.840.10008.5.1.4.1.1.481.3"
SOP Instance UID	(0008,0018)	1	Generated
Instance Creation Date	(0008,0012)	3	Generated: current time.
Instance Creation Time	(0008,0013)	3	Generated: current time.
SOP Instance Status	(0100,0410)	3	Generated: Enumerated Values: AO (authorized original)
SOP Authorization Date and Time	(0100,0420)	3	Generated: current time.
Contributing Equipment Sequence	(0018,A001)	3	Generated
>Purpose of Reference Code	(0040,A170)	1	Generated



Sequence			Following triplets are used when generating: (109101, DCM, Acquisition Equipment) (109102, DCM, Processing Equipment)
>>Code Value	(0008,0100)	1C	Generated
>>Code Scheme Designator	(0008,0102)	1C	Generated
>>Code Meaning	(0008,0104)	1C	Generated
>Manufacturer	(0008,0070)	1	Generated
>Station Name	(0008,1010)	3	Generated
>Manufacturer's Model Name	(0008,1090)	3	Generated
>Software Versions	(0018,1020)	3	Generated

10.4.2 PATIENT MODULE ATTRIBUTES C.7.1.1

Attribute Name	Element Tag	Type	Notes
Patient's Name	(0010,0010)	2	Copied
Patient's ID	(0010,0020)	2	Copied
Issuer of Patient ID	(0010,0021)	3	Copied
Patient's Birth Date	(0010,0030)	2	Copied
Patient's Sex	(0010,0040)	2	Copied
Other Patient IDs	(0010,1000)	3	Copied
Other Patient Names	(0010,1001)	3	Copied
Other Patient IDs Sequence	(0010,1002)	3	Copied

10.4.3 GENERAL STUDY MODULE ATTRIBUTES C.7.2.1

Attribute Name	Element Tag	Type	Notes
Study Instance UID	(0020,000D)	1	Copied
Study Date	(0008,0020)	2	Copied
Study Time	(0008,0030)	2	Copied
Referring Physician's Name	(0008,0090)	2	Copied
Study ID	(0020,0010)	2	Copied
Accession Number	(0008,0050)	2	Copied
Study Description	(0008,1030)	3	Copied

10.4.4 RT SERIES MODULE ATTRIBUTES C.8.8.1

Attribute Name	Element Tag	Type	Notes
Modality	(0008,0060)	1	"RTSTRUCT"
Series Instance UID	(0020,000E)	1	Generated
Series Number	(0020,0011)	2	"103"
Series Description	(0008,103E)	3	"PETVCAR RTSS - <description given at save>"

10.4.5 GENERAL EQUIPMENT MODULE ATTRIBUTES C.7.5.1

Attribute Name	Element Tag	Type	Notes
Manufacturer	(0008,0070)	2	"GE MEDICAL SYSTEMS"
Manufacturer's Model Name	(0008,1090)	3	"PET VCAR"
Station Name	(0008,1010)	3	Hostname
Device Serial Number	(0018,1000)	3	Vxtlhostid

Software Versions	(0018,1020)	3	Generated
-------------------	-------------	---	-----------

10.4.6 STRUCTURE SET MODULE ATTRIBUTES C.8.8.5

Attribute Name	Element Tag	Type	Notes
Structure Set Label	(3006,0002)	1	"PETVCAR_RTSS".
Structure Set Name	(3006,0004)	3	"PETVCAR_RTSS"
Structure Set Date	(3006,0008)	2	Generated: current time
Structure Set Time	(3006,0009)	2	Generated: current time
Referenced Frame of Reference Sequence	(3006,0010)	3	Contains items corresponding to the CT and PET series of the ROIs.
>Frame of Reference UID	(0020,0052)	1C	Copied
>RT Referenced Study Sequence	(3006,0012)	3	Sequence contains one item, corresponding to the study containing the series of the ROIs
>>Referenced SOP Class UID	(0008,1150)	1C	"1.2.840.10008.3.1.2.3.1"
>>Referenced SOP Instance UID	(0008,1155)	1C	Study Instance UID of the referenced study
>>RT Referenced Series Sequence	(3006,0014)	1C	Contains items corresponding to the referenced series
>>>Series Instance UID	(0020,000E)	1C	Series instance UID of the referenced series
>>>Contour Image Sequence	(3006,0016)	1C	Sequence will contain all images in the series, even if some or all images have got no corresponding contour.
>>>>Referenced SOP Class UID	(0008,1150)	1C	SOP Class UID of the image
>>>>Referenced SOP Instance UID	(0008,1155)	1C	SOP Instance UID of the image
Structure Set ROI Sequence	(3006,0020)	3	Contains items corresponding to the ROIs
>ROI Number	(3006,0022)	1C	ROI index in Volume Viewer
>Referenced Frame of Reference UID	(3006,0024)	1C	Reference ID of the ROI's volume (PET)
>ROI Name	(3006,0026)	2C	ROI index in Volume Viewer
>ROI Volume	(3006,002C)	3	Functional volume of the ROI in cm3
>ROI Generation Algorithm	(3006,0036)	2C	"SEMIAUTOMATIC"
>ROI Description	(3006,0028)	3	Description given by the user
>ROI Generation Description	(3006,0038)	3	Name of the algorithm used to generate the ROI

10.4.7 ROI CONTOUR MODULE ATTRIBUTES C.8.8.6

Attribute Name	Element Tag	Type	Notes
ROI Contour Sequence	(3006,0039)	1	Each item in it corresponds to an ROI defined in the Structure Set ROI Sequence (3006,0020).
>Referenced ROI Number	(3006,0084)	1	The ROI Number the contour corresponds to
>ROI Display Color	(3006,002A)	3	"255", "0", "0" - color given in RGB
>Contour Sequence	(3006,0040)	3	Provided if ROI has contour.
>>Contour Image Sequence	(3006,0016)	3	Sequence will always contain exactly one item (referenced CT image)
>>>Referenced SOP Class UID	(0008,1150)	1C	Class UID of the referenced CT series
>>>Referenced SOP Instance UID	(0008,1155)	1C	Instance UID of the referenced CT series
>>Contour Geometric Type	(3006,0042)	1C	"CLOSED_PLANAR"
>>Number of Contour Points	(3006,0046)	1C	Generated

>>Contour Data	(3006,0050)	1C	List of coordinates of the points in the contour. Positions are given in DICOM coordinate system; Z coordinates always fit the referenced acquisition slice.
----------------	-------------	----	--

10.4.8 RT ROI OBSERVATIONS MODULE ATTRIBUTES C.8.8.8

Attribute Name	Element Tag	Type	Notes
RT ROI Observations Sequence	(3006,0080)	1	Each item corresponds to an ROI defined in the Structure Set ROI Sequence (3006,0020).
>Observation Number	(3006,0082)	1	Index of the ROI the observation sequence corresponds to
>Referenced ROI Number	(3006,0084)	1	Index of the ROI the observation sequence corresponds to
>RT ROI Interpreted Type	(3006,00A4)	2	Empty
>ROI_Interpreter	(3006,00A6)	2	Empty

## 11. RT STRUCTURE SET INFORMATION OBJECT IMPLEMENTATION 2

### 11.1 INTRODUCTION

This RT Structure Set Information Object read or generated by the manual contouring tool functionality of different Volume Viewer protocols (currently only from Integrated Registration protocols).

### 11.2 RTSS ENTITY RELATIONSHIP MODEL

The Entity-Relationship diagram for the RTSS interoperability schema is shown in the illustration below. In this figure, the following diagrammatic convention is established to represent the information organization:

- each entity is represented by a rectangular box
- each relationship is represented by a diamond shaped box.
- the fact that a relationship exists between two entities is depicted by lines connecting the corresponding entity boxes to the relationship boxes.

The relationships are fully defined with the maximum number of possible entities in the relationship shown. In other words, the relationship between Series and RTSS can have up to n RTSSs per Series, but the Patient to Study relationship has 1 Patient for each Study (a Patient can have more than one Study on the system, however each Study will contain all of the information pertaining to that Patient).

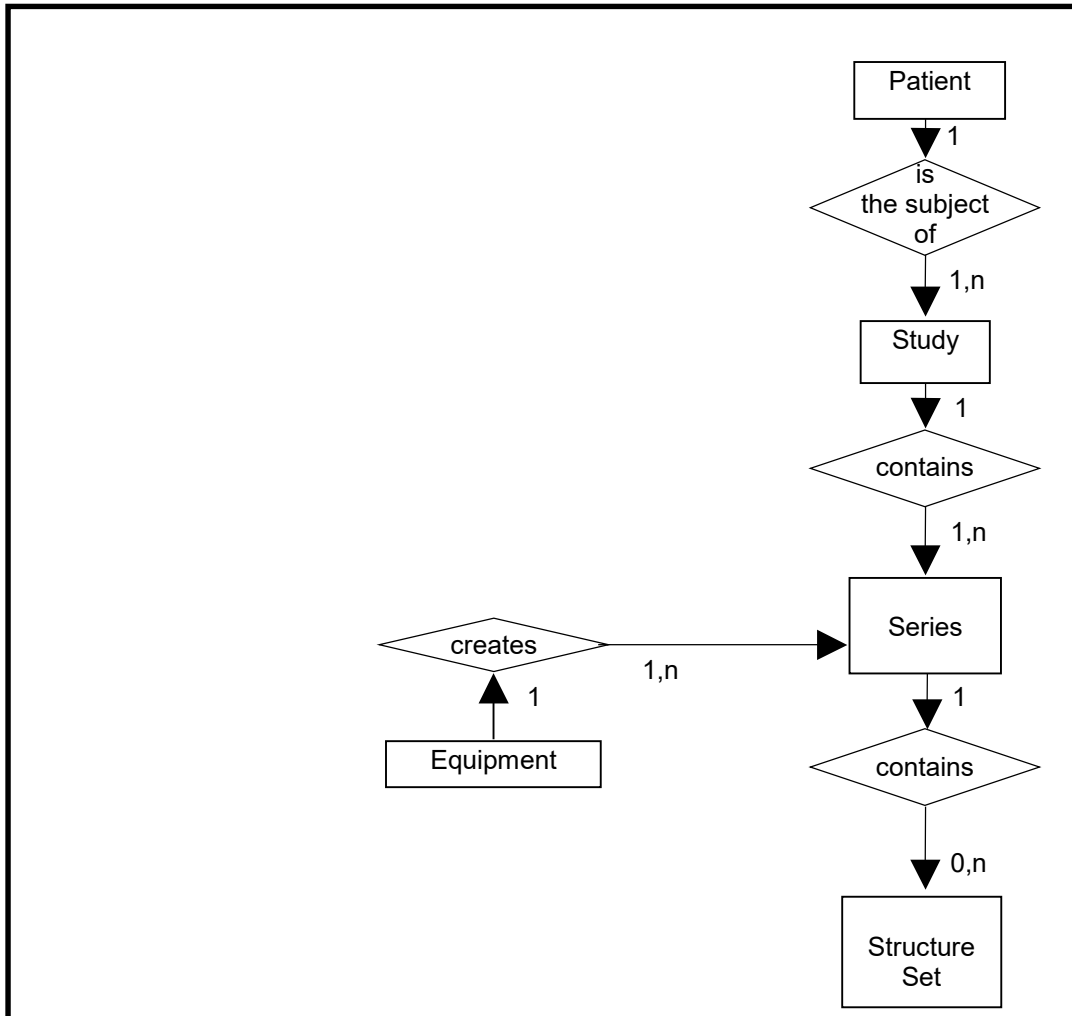

**11.2.1 ENTITY DESCRIPTIONS**

Please refer to DICOM Standard Part 3 (Information Object Definitions) for a description of each of the entities contained within the RTSS Information Object

If an element is not listed below, it means that it will be ignored at reading and not copied at writing.

**11.2.2 Volume Viewer Mapping of DICOM entities**

**TABLE 11.2-1  
 MAPPING OF DICOM ENTITIES TO VOLUME VIEWER ENTITIES**

DICOM	Volume Viewer Entity
Patient	Patient
Study	Exam
Series	Series
Structure Set	Structure Set
Equipment	Equipment

**11.3 IOD MODULE TABLE**

Within an entity of the DICOM RTSS IOD, attributes are grouped into related set of attributes. A set of related attributes is termed a module. A module facilitates the

understanding of the semantics concerning the attributes and how the attributes are related with each other. A module grouping does not infer any encoding of information into datasets.

The table below identifies the defined modules within the entities which comprise the DICOM RTSS IOD. Modules are identified by Module Name.

See DICOM Part 3 for a complete definition of the entities, modules, and attributes.

IE	Module	Reference
Patient	Patient	11.4.1
	Clinical Trial Subject	11.4.2
Study	General Study	11.5.1
	Patient Study	11.5.2
	Clinical Trial Study	11.5.3
Series	RT Series	11.6.1
	Clinical Trial Series	11.6.2
Equipment	General Equipment	11.7.1
Structure Set	Structure Set	11.8.1
	ROI Contour	11.8.2
	RT ROI Observations	11.8.3
	Approval	11.8.4
	SOP Common	11.8.5

**11.4 IE PATIENT**

**11.4.1 Patient Module**

Attribute Name	Tag	Type	Attribute Description
Patient's Name	(0010,0010)	2	Used/Copied
Patient ID	(0010,0020)	2	Used/Copied
Issuer of Patient ID	(0010,0021)	3	Ignored/Copied
Patient's Birth Date	(0010,0030)	2	Used/Copied
Patient's Sex	(0010,0040)	2	Used/Copied
Other Patient IDs	(0010,1000)	3	Ignored/Copied
Other Patient Names	(0010,1001)	3	Ignored/Copied
Other Patient IDs Sequence	(0010,1002)	3	Ignored/Copied

**11.4.2 Clinical Trial Subject module**

No attributes Used/Generated.

11.5 IE STUDY

11.5.1 General Study Module

Attribute Name	Tag	Type	Attribute Description
Study Instance UID	(0020,000D)	1	Used/Copied
Study Date	(0008,0020)	2	Used/Copied
Study Time	(0008,0030)	2	Used/Copied
Referring Physician's Name	(0008,0090)	2	Used/Copied
Study ID	(0020,0010)	2	Used/Copied
Accession Number	(0008,0050)	2	Used/Copied
Study Description	(0008,1030)	3	Used/Copied

11.5.2 Patient Study Module

No attributes Used/Generated.

11.5.3 Clinical Trial Study Module

No attributes Used/Generated.

11.6 IE SERIES

11.6.1 RT Series Module

Attribute Name	Tag	Type	Attribute Description
Modality	(0008,0060)	1	Used/Generated. Enumerated Value: RTSTRUCT = RT Structure Set
Series Instance UID	(0020,000E)	1	Used/Generated
Series Number	(0020,0011)	2	Ignored/Generated
Series Description	(0008,103E)	3	Ignored/Generated

11.6.2 Clinical Trial Series Module

Ignored / no attributes generated.

11.7 IE EQUIPMENT

11.7.1 General Equipment Module

Attribute Name	Tag	Type	Attribute Description
Manufacturer	(0008,0070)	2	Ignored/Generated: "GE MEDICAL SYSTEMS"
Station Name	(0008,1010)	3	Ignored/Generated: hostname
Manufacturer's Model Name	(0008,1090)	3	Ignored/Generated: "Integrated Registration"
Device Serial Number	(0018,1000)	3	Ignored/Generated: vxtlhostid
Software Versions	(0018,1020)	3	Ignored/Generated

11.8 IE STRUCTURE SET

11.8.1 Structure Set Module

Attribute Name	Tag	Type	Attribute Description
----------------	-----	------	-----------------------

Structure Set Label	(3006,0002)	1	Ignored/Generated. "INTREG_RTSS"
Structure Set Name	(3006,0004)	3	Used/Generated. User-defined name for Structure Set.
Structure Set Date	(3006,0008)	2	Ignored/Generated: current time
Structure Set Time	(3006,0009)	2	Ignored/Generated: current time
Referenced Frame of Reference Sequence	(3006,0010)	3	Used/Generated
>Frame of Reference UID	(0020,0052)	1	Used/Generated
>RT Referenced Study Sequence	(3006,0012)	3	Used/Generated
>>Referenced SOP Class UID	(0008,1150)	1	Used/Generated
>>Referenced SOP Instance UID	(0008,1155)	1	Used/Generated
>>RT Referenced Series Sequence	(3006,0014)	1	Used/Generated
>>>Series Instance UID	(0020,000E)	1	Used/Generated
>>>Contour Image Sequence	(3006,0016)	1	Used/Generated
>>>>Referenced SOP Class UID	(0008,1150)	1	Used/Generated
>>>>Referenced SOP Instance UID	(0008,1155)	1	Used/Generated
Structure Set ROI Sequence	(3006,0020)	3	Used/Generated
>ROI Number	(3006,0022)	1	Used/Generated
>Referenced Frame of Reference UID	(3006,0024)	1	Used/Generated
>ROI Name	(3006,0026)	2	Used/Generated
>ROI Generation Algorithm	(3006,0036)	2	Ignored/Generated. Defined Terms: MANUAL = user-entered ROI

11.8.2 ROI Contour Module

Attribute Name	Tag	Type	Attribute Description
ROI Contour Sequence	(3006,0039)	1	Used/Generated
>Referenced ROI Number	(3006,0084)	1	Used/Generated
>ROI Display Color	(3006,002A)	3	Used/Generated
>Contour Sequence	(3006,0040)	3	Used/Generated
>>Contour Image Sequence	(3006,0016)	3	Ignored/Generated
>>>Referenced SOP Class UID	(0008,1150)	1	Ignored/Generated
>>>Referenced SOP Instance UID	(0008,1155)	1	Ignored/Generated
>>Contour Geometric Type	(3006,0042)	1	Used/Generated. Enumerated Value: CLOSED_PLANAR = closed contour
>>Number of Contour Points	(3006,0046)	1	Used/Generated
>>Contour Data	(3006,0050)	1	Used/Generated.

11.8.3 RT ROI Observations Module

Attribute Name	Tag	Type	Attribute Description
RT ROI Observations Sequence	(3006,0080)	1	Ignored/Generated
>Observation Number	(3006,0082)	1	Ignored/Generated
>Referenced ROI Number	(3006,0084)	1	Ignored/Generated
>RT ROI Interpreted Type	(3006,00A4)	2	Ignored/Generated: "" (attribute containing empty string)



>ROI Interpreter	(3006,00A6)	2	Ignored/Generated: "" (attribute containing empty string)
------------------	-------------	---	---

11.8.4 Approval Module

No attributes used/generated.

11.8.5 SOP Common Module

Attribute Name	Tag	Type	Attribute Description
SOP Class UID	(0008,0016)	1	Used/Generated
SOP Instance UID	(0008,0018)	1	Used/Generated
Specific Character Set	(0008,0005)	1C	Used/Generated See <a href="#">section 2.2 Support of Extended Character Sets</a>
Instance Creation Date	(0008,0012)	3	Used/Generated: current time.
Instance Creation Time	(0008,0013)	3	Used/Generated: current time.
Instance Creator UID	(0008,0014)	3	Used to check if RTSS has been generated by Advantage Sim 3.0 or 4.0, which are not supported. Not Generated.
SOP Instance Status	(0100,0410)	3	Ignored /Generated. Enumerated Values: AO (authorized original)
SOP Authorization Date and Time	(0100,0420)	3	Ignored/Generated: current time.
Contributing Equipment Sequence	(0018,A001)	3	Ignored/Generated
>Purpose of Reference Code Sequence	(0040,A170)	1	Ignored/Generated Following triplets are used when generating: (109101, DCM, Acquisition Equipment) (109102, DCM, Processing Equipment)
>>Code Value	(0008,0100)	1C	Ignored/Generated
>>Code Scheme Designator	(0008,0102)	1C	Ignored/Generated
>>Code Meaning	(0008,0104)	1C	Ignored/Generated
>Manufacturer	(0008,0070)	1	Ignored/Generated
>Station Name	(0008,1010)	3	Ignored/Generated
>Manufacturer's Model Name	(0008,1090)	3	Ignored/Generated
>Software Versions	(0018,1020)	3	Ignored/Generated

## 12. KEY OBJECT SELECTION INFORMATION OBJECT IMPLEMENTATION

### 12.1 INTRODUCTION

This section specifies the use of the DICOM Key Object Selection IOD to represent the information included in KOS produced by this implementation. Corresponding attributes are conveyed using the module construct. The contents of this section are:

12.2 - KEY OBJECT SELECTION Entity-Relationship Model

12.3 - KEY OBJECT SELECTION-IOD MODULE TABLE

12.4 - KEY OBJECT SELECTION - INFORMATION MODULE DEFINITIONS

12.5 - KEY OBJECT SELECTION – TEMPLATE IDENTIFICATION

### 12.2 KEY OBJECT SELECTION ENTITY-RELATIONSHIP MODEL

The Entity-Relationship diagram for the Key Object Selection interoperability schema is shown in **Illustration 12.2.1**. In this figure, the following diagrammatic convention is established to represent the information organization:

- Each entity is represented by a rectangular box
- Each relationship is represented by a diamond shaped box.
- The fact that a relationship exists between two entities is depicted by lines connecting the corresponding entity boxes to the relationship boxes.

The relationships are fully defined with the maximum number of possible entities in the relationship shown. In other words, the relationship between Series and Image can have up to n Images per Series, but the Study to Patient relationship has 1 Patient for each Study (a Patient can have more than one Study on the system, however each Study will contain all of the information pertaining to that Patient).

ILLUSTRATION 12.2-1  
 KEY OBJECT SELECTION IMAGE ENTITY RELATIONSHIP DIAGRAM

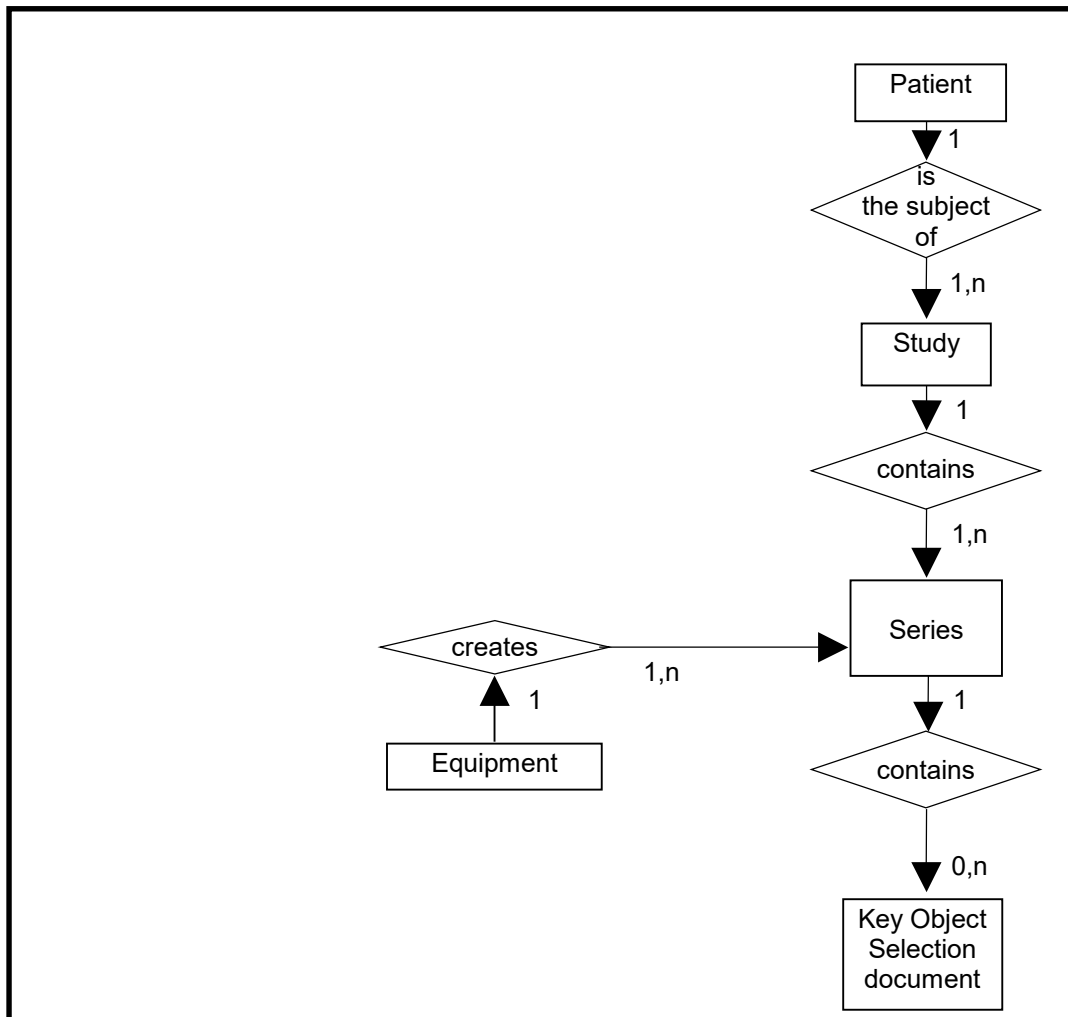

12.2.1 ENTITY DESCRIPTIONS

Please refer to DICOM Standard Part 3 (Information Object Definitions) for a description of each of the entities contained within the Key Object Selection Information Object.

12.2.2 Volume Viewer Mapping of DICOM entities

**TABLE 12.2-1**  
**MAPPING OF DICOM ENTITIES TO VOLUME VIEWER ENTITIES**

DICOM	Volume Viewer Entity
Patient	Patient
Study	Exam
Series	Series
Equipment	Equipment
Key Object Selection document	Key Object Selection document

12.3 KEY OBJECT SELECTION-IOD MODULE TABLE

Within an entity of the DICOM KEY OBJECT SELECTION IOD, attributes are grouped into related set of attributes. A set of related attributes is termed a module. A module facilitates the understanding of the semantics concerning the attributes and how the attributes are related with each other. A module grouping does not infer any encoding of information into datasets.

Table 12.3.1 identifies the defined modules within the entities which comprise the DICOM KEY OBJECT SELECTION IOD. Modules are identified by Module Name.

See DICOM Part 3 for a complete definition of the entities, modules, and attributes.

**TABLE 12.3-1**  
**KEY OBJECT SELECTION DOCUMENT IOD MODULES**

Entity Name	Module Name	Reference
Patient	Patient	12.4.1.1
	Clinical Trial Subject	N/A
Study	General Study	12.4.2.1
	Patient Study	12.4.2.2
	Clinical Trial Study	N/A
Series	Key Object Document Series	12.4.3.1
	Clinical Trial Series	N/A
Equipment	General Equipment	12.4.4.1
Document	Key Object Document	12.4.5.1
	SR document Content	12.4.5.2
	SOP Common	12.4.6.1

**12.4 KEY OBJECT SELECTION - INFORMATION MODULE DEFINITIONS**

Please refer to DICOM Standard Part 3 (Information Object Definitions) for a description of each of the entities and modules contained within the KEY OBJECT SELECTION Information Object.

If an element is not listed below, it means that it will not be copied at writing.

The following modules are included to convey Enumerated Values, Defined Terms, and Optional Attributes supported. Type 1 & Type 2 Attributes are also included for completeness and to define what values they may take and from where these values are obtained. It should be noted that they are the same ones as defined in the DICOM Standard Part 3 (Information Object Definitions).

In the following chapter, all new study, series and image instance UID are generated from Volume Viewer base UID: 1.2.840.113619.2.80.

**12.4.1 Common Patient Entity Modules**

**12.4.1.1 Patient Module**

This section specifies the attributes of the Patient that describe and identify the Patient who is the subject of a diagnostic Study. This Module contains attributes of the patient that are needed for diagnostic interpretation of the Image and are common for all studies performed on the patient.

**TABLE 12.4-1  
PATIENT MODULE ATTRIBUTES**

Attribute Name	Tag	Type	Attribute Description
Patient's Name	(0010,0010)	2	Copied
Patient ID	(0010,0020)	2	Copied
Issuer of Patient ID	(0010,0021)	3	Removed
Patient's Birth Date	(0010,0030)	2	Copied
Patient's Sex	(0010,0040)	2	Copied
Other Patient IDs	(0010,1000)	3	Removed
Other Patient Names	(0010,1001)	3	Removed
Other Patient IDs Sequence	(0010,1002)	3	Removed

**12.4.2 Common Study Entity Modules**

The following Study IE Modules are common to all Composite IODs that reference the Study IE.

**12.4.2.1 General Study Module**

This section specifies the Attributes, which describe and identify the Study performed upon the Patient.

**TABLE 12.4-2  
 GENERAL STUDY MODULE ATTRIBUTES**

Attribute Name	Tag	Type	Notes
Study Instance UID	(0020,000D)	1	Copied
Study Date	(0008,0020)	2	Copied
Study Time	(0008,0030)	2	Copied
Accession Number	(0008,0050)	2	Copied
Referring Physician's Name	(0008,0090)	2	Copied
Study Description	(0008,1030)	3	Copied
Study ID	(0020,0010)	2	Copied

**12.4.2.2 Patient Study Module**

This section defines Attributes that provide information about the Patient at the time the Study was performed.

**TABLE 12.4-3  
 PATIENT STUDY MODULE ATTRIBUTES**

Attribute Name	Tag	Type	Attribute Description
Patient's Age	(0010,1010)	3	Copied
Patient's Size	(0010,1020)	3	Copied
Patient's Weight	(0010,1030)	3	Copied

**12.4.3 Key Object Document Series Entity Modules**

The following Key Object Document Series IE Modules are common to all Composite IODs that reference the Key Object Document Series IE.

**12.4.3.1 Key Object Document Series Module**

This section specifies the attributes that identify and describe general information about the Key Object Document Series within a Study.

**TABLE 12.4-4  
 KEY OBJECT SELECTION DOCUMENT SERIES MODULE ATTRIBUTES**

Attribute Name	Tag	Type	Attribute Description
Modality	(0008,0060)	1	KO
Series Instance UID	(0020,000E)	1	Generated
Series Number	(0020,0011)	1	Generated
Series Description	(0008,103E)	3	“Of Interest”
Series Date	(0008,0021)	3	Not present
Series Time	(0008,0031)	3	Not present
Referenced Performed Procedure Step Sequence	(0008,1111)	2	Empty

**12.4.3.2 Common Equipment Entity Modules**

The following Equipment IE Module is common to all Composite IODs that reference the Equipment IE.

**12.4.3.3 General Equipment Module**

This section specifies the attributes that identify and describe the piece of equipment that produced a Series of Images.

**TABLE 12.4-5  
 GENERAL EQUIPMENT MODULE ATTRIBUTES**

Attribute Name	Tag	Type	Attribute Description
Manufacturer	(0008,0070)	2	“GE MEDICAL SYSTEMS”
Institution Name	(0008,0080)	3	Hospital name provided on the platform
Station Name	(0008,1010)	3	Host name provided on the platform
Manufacturer's Model Name	(0008,1090)	3	Generated: the name of the application. One of: Reformat, Volume Viewer, CT Colonography, Advanced Lung Analysis, AutoBone, CardIQ, CardEP, PET VCAR
Software Versions	(0018,1020)	3	Software version build identifier

**12.4.4 Key Object document Entity Modules**

The following Key Object document Modules are common to all Composite IODs that reference the Image IE.

**12.4.4.1 Key Object document**

This section specifies the attributes that identify and describe the Key Object document.

**TABLE 12.4-6  
 KEY OBJECT DOCUMENT GENERAL MODULE ATTRIBUTES**

Attribute Name	Tag	Type	Attribute Description
Instance Number	(0020,0013)	1	Generated
Content Date	(0008,0023)	1	Generated at the date when the Key Object is created
Content Time	(0008,0033)	1	Generated at the time when the Key Object is created
Referenced Request Sequence	(0040,A370)	1C	N/A
Current Requested Procedure Evidence Sequence	(0040,A375)	1C	List of images referenced within the Key Object Selection
> Study Instance UID	(0020,000D)	1	Refer to (0040,A375)
> Referenced Series Sequence	(0008,1115)	1	Refer to (0040,A375)
>> Series Instance UID	(0020,000E)	1	Refer to (0040,A375)
>> Referenced SOP Sequence	(0008,1199)	1	Refer to (0040,A375)
>>> Referenced SOP Class UID	(0008,1150)	1	Refer to (0040,A375)
>>> Referenced SOP Instance UID	(0008,1155)	1	Refer to (0040,A375)

**12.4.4.2 SR Document Content Module**

This section specifies the attributes that identify and describe the SR Document content

**TABLE 12.4-7  
 SR DOCUMENT CONTENT MODULE ATTRIBUTES**

Attribute Name	Tag	Type	Attribute Description
Value Type	(0040,A040)	1	CONTAINER



Concept Name code Sequence	(0040,A043)	1C	(113000, DCM, "Of interest")
> Code Value	(0008,0100)	1C	See (0040,A043) Sequence
> Coding Scheme Designator	(0008,0102)	1C	See (0040,A043) Sequence
> Code Meaning	(0008,0104)	1C	See (0040,A043) Sequence
Continuity Of Content	(0040,A050)	1C	SEPARATE
Content Template Sequence	(0040,A504)	1C	Template that describes the content of the content item
> Mapping Resource	(0008,0105)	1	DCMR
> Template Identifier	(0040,DB00)	1	2010
Observation Date Time	(0040,A032)	1C	Generated at the date and time when the Key Object is created
Content Sequence	(0040,A730)	1C	Content of the DICOM KEY OBJECT SELECTION – See 12.5

12.4.5 General Modules

The SOP Common Module is mandatory for all DICOM IODs.

12.4.5.1 SOP Common Module

This section defines the Attributes that are required for proper functioning and identification of the associated SOP Instances. They do not specify any semantics about the Real-World Object represented by the IOD.

TABLE 12.4-4  
SOP COMMON MODULE ATTRIBUTES

Attribute Name	Tag	Type	Attribute Description
SOP Class UID	(0008,0016)	1	1.2.840.10008.5.1.4.1.1.88.59
SOP Instance UID	(0008,0018)	1	Generated from GE Based UID, <station configuration> and timestamp.
Specific Character Set	(0008,0005)	1C	Copied / Generated See <a href="#">section 2.2 Support of Extended Character Sets</a>
Instance Number	(0020,0013)	3	Generated

12.5 KEY OBJECT SELECTION – TEMPLATE IDENTIFICATION

This section describes the Key Object Selection Template – TID 2010

This template describes how the SR Document Content Module of the Key Object Selection Information Object Definition is constrained. This template is the standard TID 2010.

12.5.1 TID 2010 Key Object Selection

	NL	Rel with Parent	VT	Concept Name	VM	Req Type	Condition	Value Set Constraint
1			CONTAINER	DCID(7010) Key Object Selection Document Title	1	M		(113000, DCM, "Of interest")
2	>	HAS CONCEPT MOD	CODE	EV (113011, DCM, "Document Title Modifier")	1-n	U		Not used

3	>	HAS CONCEPT MOD	CODE	EV (113011, DCM, "Document Title Modifier")	1	UC	IF Row 1 Concept Name = (113001, DCM, "Rejected for Quality Reasons") or (113010, DCM, "Quality Issue")	Not applicable
4	>	HAS CONCEPT MOD	CODE	EV (113011, DCM, "Document Title Modifier")	1	MC	IF Row 1 Concept Name = (113013, DCM, "Best In Set")	Not applicable
5	>	HAS CONCEPT MOD	INCLUDE	DTID(1204) Language of Content Item and Descendants	1	U		Not used
6	>	HAS OBS CONTEXT	INCLUDE	DTID(1002) Observer Context	1-n	U		Present
7	>	CONTAINS	TEXT	EV(113012, DCM, "Key Object Description")	1	U		"Of Interest"
8	>	CONTAINS	IMAGE	Purpose of Reference shall not be present	1-n	MC		Present

**12.5.2 TID 1002 Observer Context**

	NL	Rel with Parent	VT	Concept Name	VM	Req Type	Condition	Value Set Constraint
1		HAS OBS CONTEXT	INCLUDE	DTID (1003) Person observer identifying attributes	1	MC		

**12.5.3 TID 1003 Person Observer Identifying Attributes**

	NL	Rel with Parent	VT	Concept Name	VM	Req Type	Condition	Value Set Constraint
1			PNAME	EV (121008,DCM, "Person Observer Name")	1	M		Name of the current user
2			TEXT	EV (121009,DCM, " Person Observer's Organization Name")	1	U		Hospital Name provided on the platform

## 13. SPATIAL REGISTRATION INFORMATION OBJECT

### 13.1 INTRODUCTION

This section specifies the use of the DICOM Spatial Registration IOD to represent the transformation resulting of a registration of two CT, XACT, MR, PET or NM series in any combination, included in Spatial Registration Object produced by this implementation.

#### 13.1.1 Spatial Information Object Entity-Relationship model

The Entity-Relationship diagram for the Spatial Registration schema is shown in **Illustration** 13.1.1-1. In this figure, the following diagrammatic convention is established to represent the information organization:

- Each entity is represented by a rectangular box
- Each relationship is represented by a diamond shaped box.
- The fact that a relationship exists between two entities is depicted by lines connecting the corresponding entity boxes to the relationship boxes.

The relationships are fully defined with the maximum number of possible entities in the relationship shown. In other words, the relationship between Series and Image can have up to n Images per Series, but the Study to Patient relationship has 1 Patient for each Study (a Patient can have more than one Study on the system, however each Study will contain all of the information pertaining to that Patient).

ILLUSTRATION 13.1.1-1  
 SPATIAL REGISTRATION OBJECT ENTITY-RELATIONSHIP

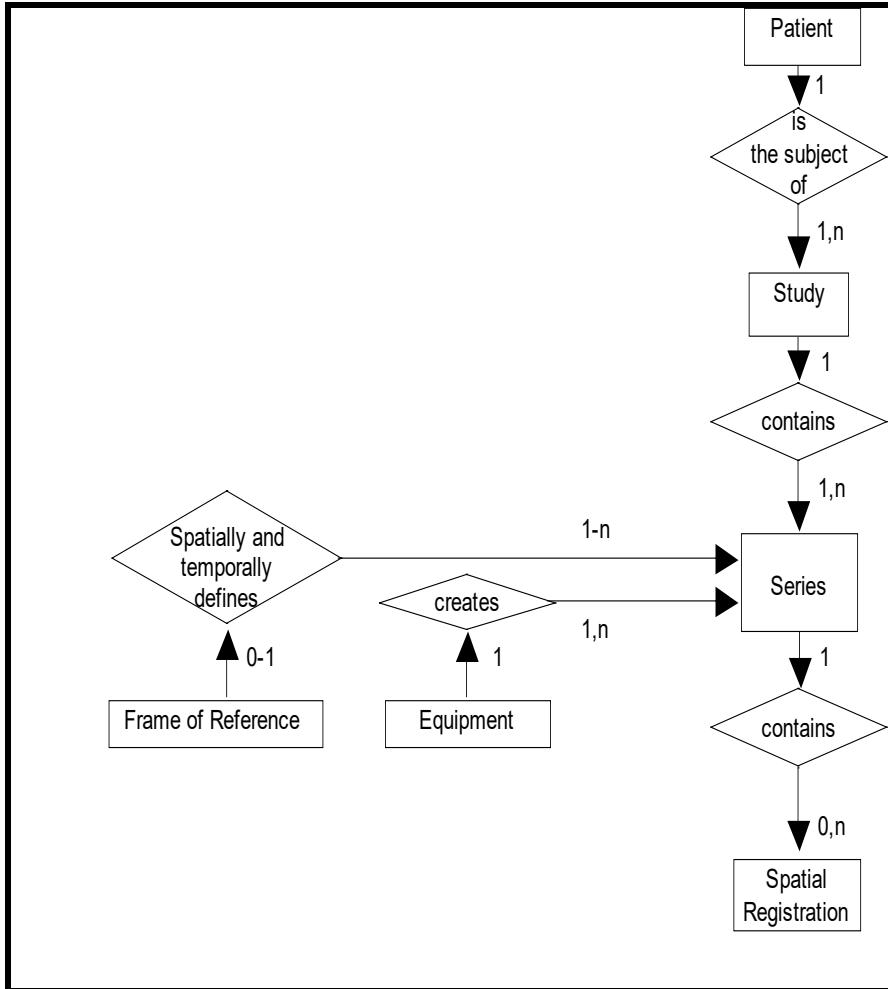

**13.1.2 ENTITY DESCRIPTIONS**

Please refer to DICOM Standard Part 3 (Information Object Definitions) for a description of each of the entities contained within the Spatial Registration Information Object.

**13.1.3 Volume Viewer Mapping of DICOM entities**

**TABLE 13.1-1**  
**MAPPING OF DICOM ENTITIES TO VOLUME VIEWER ENTITIES**

DICOM	Volume Viewer Entity
Patient	Patient
Study	Exam
Series	Series
Equipment	Equipment
Frame of Reference	Frame of Reference
Spatial Registration	Spatial Registration

**13.2 IOD MODULE TABLE**

Within an entity of the DICOM Spatial Registration IOD, attributes are grouped into related set of attributes. A set of related attributes is termed a module. A module facilitates the understanding of the semantics concerning the attributes and how the

attributes are related with each other. A module grouping does not infer any encoding of information into datasets.

The table below identifies the defined modules within the entities which comprise the DICOM Spatial Registration IOD. Modules are identified by Module Name.

See DICOM Part 3 for a complete definition of the entities, modules, and attributes.

If an element is not listed below, it means that it will not be copied at writing.

**Table 13.2-1 SPATIAL REGISTRATION IOD MODULES**

IE	Module	Reference
Patient	Patient	13.3.1
	Clinical Trial Subject	13.3.2
Study	General Study	13.4.1
	Patient Study	13.4.2
	Clinical Trial Study	13.4.3
Series	General Series	13.5.1
	Clinical Trial Series	13.5.2
	Spatial Registration Series	13.5.3
Frame of Reference	Frame of Reference	13.6.1
Equipment	General Equipment	13.7.1
Spatial Registration	Spatial Registration	13.8.1
General	Common Instance Reference	13.9.1
	SOP Common	13.9.2

**13.3 IE PATIENT**

**13.3.1 Patient Module**

Attribute Name	Tag	Type	Attribute Description
Patient's Name	(0010,0010)	2	Copied
Patient ID	(0010,0020)	2	Copied
Issuer of Patient ID	(0010,0021)	3	Copied
Patient's Birth Date	(0010,0030)	2	Copied
Patient's Sex	(0010,0040)	2	Copied
Other Patient IDs	(0010,1000)	3	Copied
Other Patient Names	(0010,1001)	3	Copied
Other Patient IDs Sequence	(0010,1002)	3	Copied

**13.3.2 Clinical Trial Subject**

No attributes generated.

13.4 IE STUDY

13.4.1 General Study Module

Attribute Name	Tag	Type	Attribute Description
Study Instance UID	(0020,000D)	1	Copied
Study Date	(0008,0020)	2	Copied
Study Time	(0008,0030)	2	Copied
Referring Physician's Name	(0008,0090)	2	Copied
Study ID	(0020,0010)	2	Copied
Accession Number	(0008,0050)	2	Copied
Study Description	(0008,1030)	3	Copied

13.4.2 Patient Study

No attributes generated.

13.4.3 Clinical Trial Study

No attributes generated.

13.5 IE SERIES

13.5.1 General Series Module

Attribute Name	Tag	Type	Attribute Description
Modality	(0008,0060)	1	Generated. Defined Terms: REG = Registration Object (This attribute also part of Spatial Registration Series Module)
Series Instance UID	(0020,000E)	1	Generated To generate a unique ID, the process concatenates the Implementation Root UID, serial number (computed from the MAC address), the process ID number, the timestamp and a counter incremented each time.
Series Number	(0020,0011)	2	Generated
Series Date	(0008,0021)	3	Generated: current date
Series Time	(0008,0031)	3	Generated: current time
Series Description	(0008,103E)	3	Generated
Patient Position	(0018,5100)	2C	Generated: "" (empty string)

13.5.2 Clinical Trial Series Module

No attributes generated.

13.5.3 Spatial Registration Series Module

Attribute Name	Tag	Type	Attribute Description
Modality	(0008,0060)	1	Generated. Defined Terms: REG = Registration Object (This attribute also part of General Series Module)

13.6 IE FRAME OF REFERENCE

13.6.1 Frame of Reference Module

Attribute Name	Tag	Type	Attribute Description
Frame of Reference UID	(0020,0052)	1	Generated.
Position Reference Indicator	(0020,1040)	2	Generated: "" (empty string)

13.7 IE EQUIPMENT

13.7.1 General Equipment Module

Attribute Name	Tag	Type	Attribute Description
Manufacturer	(0008,0070)	2	Generated: "GE MEDICAL SYSTEMS"
Station Name	(0008,1010)	3	Generated
Manufacturer's Model Name	(0008,1090)	3	Generated: "IntReg"
Device Serial Number	(0018,1000)	3	Generated
Software Versions	(0018,1020)	3	Generated

13.8 IE SPATIAL REGISTRATION

13.8.1 Spatial Registration Module

Attribute Name	Tag	Type	Attribute Description
Content Date	(0008,0023)	1	Generated. Current date
Content Time	(0008,0033)	1	Generated. Current time
Instance Number	(0020,0013)	1	Generated (This attribute also part of SOP Common Module)
Content Label	(0070,0080)	1	Generated: "INTREG"
Content Description	(0070,0081)	2	Generated: "" (empty string)
Content Creator's Name	(0070,0084)	2	Generated: the current user's name or ""
Registration Sequence	(0070,0308)	1	Generated. Contains 2 items
> Matrix Registration Sequence	(0070,0309)	1	Generated
>> Matrix Sequence	(0070,030A)	1	Generated. Contains 1 item
>>> Frame of Reference Transformation Matrix Type	(0070,030C)	1	Generated. "RIGID"
>>> Frame of Reference Transformation Matrix	(3006,00C6)	1	Generated
>> Registration Type Code Sequence	(0070,030D)	2	Generated

>>> [Code Sequence Macro]		1	Code sequence 125025 DCM “Visual Alignment”
> Referenced Image Sequence	(0008,1140)	1	Generated
>> Referenced SOP Class UID	(0008,1150)	1	Copied
>> Referenced SOP Instance UID	(0008,1155)	1	Copied

13.9 IE GENERAL

13.9.1 Common Instance Reference

Attribute Name	Tag	Type	Attribute Description
Referenced Series Sequence	(0008,1115)	1	Generated. Contains 2 items
> Series Instance UID	(0020,000E)	1	Generated
> Referenced Instance Sequence	(0008,114A)	1	Generated
>> Referenced SOP Class UID	(0008,1150)	1	Generated
>> Referenced SOP Instance UID	(0008,1155)	1	Generated
Studies Containing Other Referenced Instances Sequence	(0008,1200)	1C	Generated if if this Instance references Instances in other Studies
>Study Instance UID	(0020,000D)	1	Generated
>Referenced Series Sequence	(0008,1115)	1	Generated. Contains 2 items
>> Series Instance UID	(0020,000E)	1	Generated
>> Referenced Instance Sequence	(0008,114A)	1	Generated
>>> Referenced SOP Class UID	(0008,1150)	1	Generated
>>> Referenced SOP Instance UID	(0008,1155)	1	Generated

13.9.2 SOP Common Module

Attribute Name	Tag	Type	Attribute Description
SOP Class UID	(0008,0016)	1	Generated
SOP Instance UID	(0008,0018)	1	Generated
Specific Character Set	(0008,0005)	1C	Used/Generated See <a href="#">section 2.2 Support of Extended Character Sets</a> .
Instance Creation Date	(0008,0012)	3	Generated: current date
Instance Creation Time	(0008,0013)	3	Generated: current time
Instance Number	(0020,0013)	3	Generated (This attribute also part of Spatial Registration Module)
Contributing Equipment Sequence	(0018,A001)	3	Generated
>Purpose of Reference Code Sequence	(0040,A170)	1	Generated Following triplets are used when generating: (109101, DCM, Acquisition Equipment) (109102, DCM, Processing Equipment)
>>Code Value	(0008,0100)	1C	Generated
>>Code Scheme Designator	(0008,0102)	1C	Generated
>>Code Meaning	(0008,0104)	1C	Generated



>Manufacturer	(0008,0070)	1	Generated
>Station Name	(0008,1010)	3	Generated
>Manufacturer's Model Name	(0008,1090)	3	Generated
>Software Versions	(0018,1020)	3	Generated